2 CENTS PAY NO MORE!

Chicago Daily Tribune

THE WORLD'S GREATEST NEWSPAPER

FINAL EDITION

VOLUME LXXXX.—NO. 306 C [REG. U.S. PAT. OFFICE] [COPYRIGHT 1931 BY THE CHICAGO TRIBUNE.] WEDNESDAY, DECEMBER 23, 1931.—28 PAGES THIS PAPER CONSISTS OF TWO SECTIONS—SECTION ONE * * PRICE TWO CENTS IN CHICAGO AND SUBURBS ELSEWHERE THREE CENTS

DEFER DEBT OF 252 MILLION

CITY, SCHOOLS HOLD PAY DAY FOR CHRISTMAS

Provide Two Weeks' Salary for All.

The city council yesterday abolished thirteen departmental positions in the interest of economy and adopted a resolution seeking the merger of taxing bodies in the metropolitan area.

The school board struggled with its budget in an endeavor to cut $40,000,000 from it, while the teachers' organizations decided not to take the initiative toward closing the schools after Jan. 4.

Details on page 3.

(Pictures on back page.)

The city and school board scraped the bottoms of their coffers yesterday to give all of their employés a half month's pay before Christmas. School janitors' pay checks were mailed for delivery today, and office employés will get their money yesterday. Pay was assured for city employés, including those of the public library and municipal tuberculosis sanitarium, and they will probably receive checks today, also.

The Christmas pay for the city employés, which City Controller Szymczak decided on Monday to be an impossibility, came about through the fact that the school board used $600,000 of money for its pay rolls and took only $400,000 from the fund raised by the sale of 1930 tax warrants to taxpayers.

Tax Warrant Sale Helps.

Collections, including checks which were in the mail, from the latter source amounted to $2,400,000 yesterday, which left $400,000 available for the city rolls. The remainder of the school board pay rolls was taken from the aggregate of funds, where it had vanished last week after the city dipped into the aggregate of funds to prevent default on its bonds and interest.

The announcement that pay would be made for city employés came from Mayor Cermak following a conference with the fiscal officers of the city and school board.

"We are going to try to pay all the city employés before Christmas," Mayor Cermak said. "Mr. Szymczak has first pledges in the tax warrant sale totaling $2,220,300. He has been assured that enough checks are in the mail, with the $847,000 we have in the aggregate of funds, to pay not all corporate fund employés but also of the municipal tuberculosis sanitarium, public library, and similar bodies."

Ask More Cash for Teachers.

The mayor then turned to Controller Szymczak and said:

"Look around and see if the law will let you use some other funds, so that we can give the school teachers another two weeks' pay after Christmas."

The controller said later that except for further collections in the tax warrant campaign, he was certain no such funds could be found. Although Corporation Counsel Sexton rendered an opinion that it would be legal to use more than $9,000,000 from which the city holds in special assessment funds, Mr. Szymczak said he would refuse to touch that money unless advised by his own attorney that he can do so without becoming liable on his own bond. The opinion which he has received at present from his attorney is that he cannot touch the money legally, he said.

U. of C. Makes Appeal.

The Chicago Association of Commerce sent an appeal yesterday to its members to aid in the pay roll fund by purchasing 1930 tax warrants to be applied on their taxes for 1931, which fall due shortly after the first of the year.

Offers to buy the 1930 tax warrants, totalling $352,000, were received today from the following concerns and individuals:

Burkhart Mfg. Co.	$ 35,000
[illegible]	50,000
United States Brewing Co.	10,000
[illegible] American [illegible]	4,000
[illegible] Store	5,400
[illegible] company	150,000
Hallowell & Co.	100,000

Total raised, the total of pledges received by the committee of which Mr. Kelly is president to $2,582,800.

ECONOMY RULE

Economy was the theme of the city council meeting yesterday. The council passed ordinances designed to effect large savings in the 1932 budget and approved a committee report asking legislative action to consolidate park boards, the forest preserves [illegible]

(Continued on page 4.)

NEWS SUMMARY

of The Tribune

[And Historical Scrap Book.]

Wednesday, December 23, 1931.

WASHINGTON.

Senate votes Hoover moratorium, 69 to 12, after hours of debate, then adjourns over Christmas. Page 1.

Johnson perpetrates hoax on Smoot in debts' holiday debate. Page 2.

Committee charges Bishop Cannon with campaign fund irregularities; funds are traced to his personal account. Page 3.

Traylor urges senators to give aid to thaw assets of closed banks. Page 4.

Senate committee drafts drastic reforms in federal reserve system. Page 4.

Dawes to head U. S. delegation to arms parley; Hoover also to name woman delegate. Page 9.

LOCAL.

Banker is slain and 67 year old patron is wounded in mysterious tragedy in bank office on northwest side. Page 1.

City and school board drain their tills to assure half month's pay to all employés by Christmas. Page 1.

Four employés of Auditor Nelson are first witnesses against him in trial for misfeasance in connection with Waukegan State bank. Page 3.

Pickpocket with 21 year record is sentenced to cell for first time after judge refuses him a delay. Page 3.

Temperature near high record for date as winter makes its official debut in Chicago. Page 5.

Witness in graft trial tells of politicians and gangland figures who collected sanitary district pay without working. Page 5.

Fleeing robber shoots youth who pursues him; gunman is captured by another pursuer. Page 6.

Teachers decline to be responsible for closing of school and plan special "relief day." Page 8.

Eight indicted by Indiana grand jury in investigation of defunct Gary banks. Page 8.

A Good Fellow writes of a visit to her family in which she learns that the needy still smile. Page 11.

News of society. Page 17.

Death notices, obituaries. Page 21.

DOMESTIC.

Dry agents raid five ritzy New York night clubs and seize furnishings worth a million. Page 2.

Link Tammany with high rates for ocean liners to lease docks. Page 9.

Surprise witness points out pair in court as child killers. Page 6.

Wife of Gov. Pinchot enters contest against McFadden, Hoover critic, for nomination to congress. Page 9.

Farm revolt against cooperative recalls Dakota debacle. Page 11.

Bootleggers shoot it out with hijackers; two are killed. Page 14.

Witness admits he subscribed for magazine stock because he was "on the spot." Page 14.

Kidnaped Cincinnati child found slain in tenement cellar. Page 14.

Lower tributaries of Mississippi river all on flood rampage, with much damage. Page 14.

FOREIGN.

Prussia closes famous operas, art academies, and government services for economy; thousands fired. Page 1.

Vaulted roof of Vatican library collapses; three are dead. Page 1.

Hungary declares year's moratorium on foreign debts. Page 2.

Russia reveals cost of five year plan is 37 billion dollars. Page 4.

Indian leaders call on masses to rise against British. Page 4.

Japanese capture Fakumen, key city in drive on Chinchow. Page 9.

SPORTS.

St. Louis beats Shamrocks, 4 to 3; Blackhawks tie Montreal, 1-1. Page 19.

Papers signed for Schmeling bout in Chicago, but match still hinges on 15 round arrangement. Page 19.

Rabbit punch still legal in football, so why deny it's there? Page 19.

Ohio State basketball team defeats Yale, 33-20. Page 19.

Winners in TRIBUNE boys' ski meet at Riis park to receive medals. Page 21.

EDITORIALS.

Mayor Cermak; Still on the Pay Roll; Hearings in Sanity Cases; The Kidnapers' Place of Refuge. Page 10.

FINANCE, COMMERCE.

Fewer apply for jobs in November, although available employment declines. Page 23.

Stock prices advance a little in dull Wall street trading. Page 23.

Output of silver reaches new low during November. Page 23.

Hershey Chocolate raises dividend rate to $5, pays $1 extra. Page 23.

Chicago stock market prices remain on steady level. Page 24.

Find mild weather blocks gains in hog market. Page 25.

Want Ad index. Page 25.

Average net paid circulation of THE CHICAGO TRIBUNE *November, 1931*

DAILY in excess of 815,000

SUNDAY in excess of 1,000,000

Banker Dead in Mysterious Slaying

PATRON IS SHOT; TRAGEDY LAID TO DEATH PLOT

Police Find Clew in $33,500 Trust.

(Picture on back page.)

John Jacob Visser, 55 years old, vice president and trust officer of the Kimball Trust and Savings bank, was found slain yesterday afternoon in his office on the third floor of the bank building at 3600 Fullerton avenue.

The police believe the bank officer shot and killed himself after an unsuccessful attempt on his part to kill Antonius Van Worden, 67 years old, a retired business man, who had placed his $33,500 worth of property in trust and named Visser as his heir.

Police Theory of Tragedy.

According to the police theory of the tragedy, Van Worden escaped after Visser had beaten him with a piece of gas pipe and had shot him in the right cheek. Shortly after he staggered out of the private office of the banker another shot was heard. When bank employés rushed into the office they discovered Visser dead, with his pistol in his hand. On the floor near by was the gas pipe, wrapped in a green bordered towel.

It was at first believed that Van Worden, who lives at 2035 Pensacola avenue, had attacked Visser with the pipe and that there had been a terrific struggle which resulted in the beating to death of the bank officer. After the body had been taken to a mortician's it was learned that a bullet wound and not a beating had caused death.

Invited to Bank by Visser.

It was about 2:30 p. m. when Van Worden appeared at the third floor office. He had been told by Visser to come at 4 p. m., an hour, it was said, when all other employés are absent from the office.

Two girl employés, Lillian Bucholz of 2442 Homer street and Evelyn Rosentreter of 1837 Evergreen avenue, saw Van Worden pass through the outer office and into the inner room, where sat Visser.

There were two things Van Worden, according to his own statements later, was to do in the office. One was to collect the $125 due him every month from Visser under the trust agreement; the other was to sign a revision of the trust deed.

Girls Hear Blows Struck.

The two men went into conference. Perhaps ten or fifteen minutes later, the girls said, they heard voices raised, the noise of blows struck, then a cry:

"Don't hit me!"

A short interval, and then came the sharp crack of a shot fired behind the closed door. Another short interval, and the door swung open. Van Worden, wounded and staggering, emerged.

The frightened girls cowered in a far corner as he made his way across the room and out into the corridor. Then another shot was fired. This must have been the one, the police assert, that killed the banker. His own hand fired the bullet into his right ear, the police said.

Story of Van Worden.

Van Worden, aided by other bank employés, was taken to the bank president's office, where a physician treated him, and then to the Bridewell hospital. His wound—the bullet had entered his mouth and plowed out his right cheek—did not prevent him from talking. He told his story of what had happened to Sergt. William Shea of the detective bureau.

"Formerly," he said, "I conducted several laundries. I made a little money and eight years ago, when I retired, I had $17,000 in first mortgages and $16,500 in second mortgages. I managed my property and lived on the interest of the money until Oct. 30, 1930.

"Then I determined to make things safe for myself. I had met Visser and I liked him, because he was a Hollander like myself. We agreed that he was to pay me $150 a month for the rest of my life and that on my death he, or his heirs, would have all my property.

Friend Questions Agreement.

"The money was paid regularly. But some months ago Albert Ross of 4747 Wrightwood avenue, a former director of the Kimball bank, told me the paper Visser had given me was no good in law. He made out another one and it was given to me.

"Next, Ross reported to me that Visser was selling some of my prop-

(Continued on page 14, column 1.)

MANCHURIAN "BANDITS" WAITING FOR SANTY

WHEN WINTER COMES

Chardon, O., Dec. 22.—(AP)—Maple sap is running in Geauga county. Lynn Hosford, Chardon farmer, reported he had completed tapping 800 trees and making 20 gallons of syrup.

Canton, Ill., Dec. 22.—[Special.]—Santa Claus can have strawberries and cream if he visits the Lon Henderson home at Cuba, where strawberries were picked today.

Kendallville, Ind., Dec. 22.—[Special.]—Dan Bidwell, living at Rome City, says that a large hive of bees at his home swarmed this week in exactly the same way that bees perform in the summer time. The new swarm was saved.

FRANCE "STUCK" WITH 16,644,000 GALLONS OF WINE

[Copyright: 1931: By the New York Times.]

PARIS, Dec. 22.—In France and Algeria this year there are 16,644,000 imperial gallons of wine for sale.

And France is beginning to think that in the future she will have to drink all her own wine, for there is now scarcely a country which either has not gone dry or has not raised its tariffs to such a height as to make wine a prohibitive luxury.

THE WEATHER

WEDNESDAY, DECEMBER 23, 1931.

Sunrise, 7:16; sunset, 4:23. Moon sets at 7:22 a. m. Thursday. Jupiter, Venus, and Mercury are evening stars.

Chicago and vicinity—Generally fair Wednesday and Thursday, continued mild; moderate winds mostly westerly.

Illinois — Generally fair Wednesday and Thursday; continued mild.

TRIBUNE BAROMETER.

TEMPERATURES IN CHICAGO

MAXIMUM, 1 P. M. 55
MINIMUM, MIDNIGHT 47

3 a. m.	51	Noon	54
4 a. m.	51	1 p. m.	55
5 a. m.	51	2 p. m.	55
6 a. m.	51	3 p. m.	54
7 a. m.	51	4 p. m.	53
8 a. m.	50	5 p. m.	52
9 a. m.	50	6 p. m.	51
10 a. m.	51	7 p. m.	50
11 a. m.	51		
8 p. m.	48		
9 p. m.	49		
Unofficial:			
10 p. m.	48		
11 p. m.	48		
Midnight	47		
1 a. m.	47		
2 a. m.	47		

For 24 hours ended 7 p. m. Dec. 22: Mean temperature, 50; normal, 27; excess since Jan. 1, 1,005 degrees; excess for December, 173 degrees.

Precipitation, .01 of an inch; excess since Jan. 1, 6.05 inches; deficiency for December, .14 of an inch.

Barometer—7 a. m., 29.81; 7 p. m., 29.84. Highest wind velocity, 21 miles an hour from the southwest at 1:57 p. m.

[Official weather table on page 23.]

Vatican Roof Falls; Find 3 Dead in Ruins

BY DAVID DARRAH.

[Chicago Tribune Press Service.]

(Pictures on back page.)

ROME, Dec. 22.—The vaulted roof and the frescoed wall of the famous Sixtus V. hall of the Vatican library, built in 1553, collapsed today and fell through two floors of the building into the adjoining Belvedere court yard. The collapse was accompanied by a roaring crash, sending up a cloud of dust over Vatican City. Three are known to be dead and two still are missing. The artistic loss is incalculable.

The Rev. Dr. Marco Vattasso, who was at work over his books on the top floor at the time of the crash, was extricated from the ruins tonight, but died on the way to a hospital. Later the bodies of two workmen were taken from the ruins. Two workmen still are missing.

Crack in Wall Cause.

The tragedy occurred a few minutes after the library was closed for the day.

A crack in one of the walls caused the collapse. The flaw in the masonry was discovered early this morning, but a Vatican architect pronounced the wing safe two hours before the roof toppled.

Workmen, however, had been ordered to strengthen the wall and were at their labors in the hope of forestalling disaster when the crash came.

Tonight powerful electric lights are concentrated upon the enormous pile of broken stone. Hundreds of men from the ranks of the Rome and Vatican City fire departments are working feverishly among the ruins to reach the underground rooms which gave way under the weight of the roof and wall.

Pope Directs Rescue Work.

Pope Pius has ordered the rescue work to proceed until the men buried are found, dead or alive.

The Rev. Dr. Vattasso was a well known figure among the scholars frequenting the Vatican library. He was a nephew of the late Msgr. Vattasso Chanoin of St. Peter's.

Twenty thousand priceless volumes and manuscripts were carried down when the roof fell. Ceilings decorated by famous Zuccari frescoes were destroyed.

Precious vases and six huge cases containing manuscripts, including the famous codex of Vaticanus, Palimpsest of Cicero's de Republica, writings of St. Augustine, autographic letters of Henry VIII. of England and Ann Boleyn and many beautiful illuminated manuscripts, all have been saved, according to Vatican officials.

Sixtus V. hall was built by Domenico Fontano for Pope Sixtus V.

It is 220 feet long, 50 feet wide, and 28 feet high. The paintings included eight pictures of the general councils of the church, the 15 inventors of the alphabet, and above the windows a series of views of monuments erected in Rome by Pope Sixtus V.

The Vatican library was begun by Pope Nicholas V. and it now has perhaps the most famous hall of learning in the world. It has over 150,000 manuscripts in Latin, Greek, Hebrew, and in many oriental languages; 700,000 printed works in Latin, 20,000 in Greek and as many more in oriental languages, besides more than 2,000 volumes of Vatican records.

The books and manuscripts were kept in cases along the walls. Recently the Vatican library has been undergoing classification and rearrangement by American experts from the Carnegie foundation.

REPARATIONS COST EACH GERMAN "BEER A DAY," SAYS JOHNSON

[Chicago Tribune Press Service.]

Washington, D. C., Dec. 22.—[Special.]—Reduced to ordinary terms, declared Senator Hiram Johnson [Rep., Cal.] in the senate today, the debts owed the United States by European nations are not an undue burden.

The annual payments amount to 2.7 per cent of the annual budgets of the countries involved, he said, equal to one-eighth of what they expend for armaments, and to 1.1 per cent of the total volume of their foreign trade.

The arguments that the trade of this country or that would go to pieces if the moratorium were not granted is, said the California senator, "just so much moonshine."

"Reduced to a per capita basis," he went on, "each Englishman pays the United States the equivalent of $3.60 a year on debt account. Each Frenchman transfers 80 cents a year; each Italian 12 cents a year. Each of us here receive, on an average, one-half cent a day on war debt account.

"In other words, each German, under the terms of the Young plan, is called upon at present to sacrifice to the extent of one beer per day in order to meet his reparations payments.

"Each Britisher has to deprive himself of going to the movies once a month. Each Frenchman has to give up, over a year, one bottle of moderately good wine. Each Italian has to refuse to smoke one cigar a year so that his debt can be paid."

Prussia Fires Thousands to Cut Expenses

BY SIGRID SCHULTZ.

[Chicago Tribune Press Service.]

BERLIN, Dec. 22.—Prussia, the biggest state in Germany, with more than half of Germany's population, today followed the example of the national government and issued an emergency decree which cuts deep into the everyday life of Germany and abolishes cultural institutions of which Germany is so proud.

The decree provides for drastic reductions in expenditures, dismissal of employés, and increased taxation, by which the authorities hope to reduce the Prussian deficit by $42,000,000, leaving a deficit of $39,000,000. They hope to cover this deficit as soon as they can think of a new tax compatible with the law.

Famous Opera Closed.

The measures decreed by Prussia include the closing of the famous Opera house at Wiesbaden at the end of the season, and the closing of the Opera house at Kassel and the Schiller theater in Berlin.

The art academies at Koenigsberg, Kassel, and Breslau are to be closed and numerous professors of art will be dismissed. The famous "high school of physical culture and sports," which enabled Germany to stage a comeback in the last Olympic games, is to be closed.

Fifty offices in the forest administration are to be abolished. Scores of professional and night schools are to be closed and the government subsidy for the remaining schools will be cut 30 per cent.

60 Courts Abolished.

In the administration of justice 60 courts are to be abolished.

The administrative districts will be reduced in number and increased in size. Higher officials, such as provincial governors, are to be deprived of their usual assistants. Statistical offices will dismiss thousands of employés. Local offices for the improvement of agriculture are to be dropped.

Officials' salaries will be cut by 10 per cent, including those of parsons and priests.

Pension Age Lowered.

To save money and to make room for the younger generation, Prussia has decided that its officials will be pensioned earlier than in the past. The new pension age for teachers is 62, instead of the former age of 65.

Prussia will create a fund for the amortization of the money it has borrowed. It also has asked Dr. Hoepker-Aschoff, minister of finance, to try to borrow another $150,000,000.

Real estate and other Prussian taxes which were decreed for one year are to be extended and the authorities are seeking ideas for new taxes, since Prussia must now take care of its 1,000,000 unemployed who no longer receive the national dole. This is double the number of unemployed cared for by the state at this time last year.

3,000 Year Old Palace Is Unearthed in Egypt

CAIRO, Egypt, Dec. 22.—(AP)—A 3,000 year old palace, perhaps the residence of the ancient Queen Nefertiti, has been discovered by the Egypt Exploration society, excavating at Tell el Amarna. Among numerous beautiful objects found was a handsome box overlaid with ivory in colors and bearing the cartouche of Amen Hotep III.

Fined for Beating Wife, He Adds $10; "Was Worth It"

North Sacramento, Cal., Dec. 22.—(AP)—Fined $40 for wife beating, Jack Radifer told Judge Silas Orr: "Here's $10 more for charity, your honor. It was worth that much." The judge gave the extra ten to the Consolidated Charities' fund.

IF YOU DON'T WANT IT— TRADE IT!

Something of no further use to you may be worth a lot to other people. They may have just what you want! Why not get together?

It's easy. A want ad in the Tribune *Barter and Exchange* column can place your offer before 815,000 families on weekdays and over a million on Sunday. Find a good swap among these people!

Call Superior 0100

SENATE VOTES A MORATORIUM, THEN ADJOURNS

Count 69 to 12 After Fierce Debate.

[Chicago Tribune Press Service.]

Washington, D. C., Dec. 22.—[Special.]—The moratorium resolution was passed by the senate tonight, 69 to 12, as its final act before the adjournment of congress for the Christmas holidays.

Only the President's signature is lacking to give official sanction to the agreement among the nations for a year's postponement of payments on intergovernmental debts. It goes without saying that Mr. Hoover, initiator of the plan, will affix his signature, signifying American willingness to forego for one year the payments due it by the European debtor nations, totaling $252,586,803.

These payments, according to the agreement, following the one-year holiday and, granting that there is no further postponement, will be spread over a ten year period, and paid off in equal annuities with interest at 4 per cent.

With the passage of the moratorium resolution congress brought to a close another chapter in the struggle between the executive and the legislative branches over the conduct of American relations with Europe.

Passed with Reservations.

The majorities cast in both houses in favor of the moratorium were demonstrative of congress' willingness to support the President in granting Europe a breathing spell. But there was also brought out, sharply etched against a debate that rose to heights of exhortation and depths of invective, the determination of probably a major number of representatives and senators to have nothing to do with any proposal to cancel or reduce the debts.

The amendment whereby the resolution does not commit the congress to any policy of cancellation or revision was still in the measure, and other amendments were offered in an effort to make the resolution still more significant of the traditional American policy on debt payments, although these were voted down.

All the more significant was the display of this determination because it came upon the heels of the President's message of Dec. 10, in which he counseled the recreation of the war debt funding commission and intimated that payment of certain of the debts, at least, would have to be postponed still further.

Six Amendments Beaten.

The character of the six amendments that were defeated during the night's debate showed the temper of the senate opposition.

Two by Senator Howell [Radical Rep., Neb.] went down to defeat, 63 to 16. The first sought to provide that the moratorium should extend only to those nations agreeing to revise the Versailles treaty, the revision to include the return of Germany's former colonies. The second sought to provide that no future moratorium should be granted to any nation unless it agreed to revise the Versailles pact. The vote found ten Republicans, eight of them regular members of the radical Republican bloc, and six Democrats voting in favor of the amendments.

An amendment by Senator Hiram Johnson [Rep., Cal.], the leader of the opposition, to include the unconditional as well as the conditional reparations payments among those to be postponed was defeated, 66 to 12.

Nye Offers One.

One by Senator Nye [Radical Rep., N. D.], to authorize a moratorium on debts owed by farmers to the federal land banks, precipitated a debate. But it, too, was defeated, 15 to 60.

Senator Shipstead [Farmer-Labor-ite Minn.] offered an amendment to insert a clause stating that it was the sense of congress that the United States did not acquiesce in the charge contained in the Versailles treaty that Germany alone was responsible for the world war. He was voted down, 64 to 10.

A final amendment by Senator Gore [Dem., Okla.], to make the moratorium apply only to 30 per cent of the payments, the remaining 20 per cent being received and used for unemployment relief, was defeated without a roll call.

Passed the moratorium was, but not without a fight. There was no hurling of charges and insinuations such as marked the debate in the house, where Representative Louis L. McFadden [Rep., Pa.] charged the President with having "sold out" the country, and where it was suggested that the Pennsylvanian institute impeachment proceedings if his charges were well founded.

But under the leadership of Sen

ator Johnson the opponents of the measure staged a battle of words that more than once caused the senatorial victims of their attack to flinch.

Admittedly it was hopeless from the first. But it was a good fight while it lasted. As he did yesterday Senator Johnson battled in the front ranks, sparing neither his sworn enemy, Mr. Hoover, or his friends upon the senate floor.

A Sinister Precedent.

"Vote this moratorium," Senator Johnson warned, "and you have established a precedent in this land, and who can tell what is going to happen? The only thing that saves this country today from the turmoil which exists in some other nations is the fact that those who live in our farm territory have an inborn love of law and order and they never will initiate revolution.

"But once let these men of the soil unite against what they may think is their betrayal, with the spirit which you know is rife in the great cities of this land, and no man can foretell what may transpire.

"It is because here we face the first great violation that has been attempted by an executive that I inveigh against what has been done.

"It does not make any difference whether your views are of one sort or of another sort upon the moratorium; here is the fundamental question involved, a question concerning our constitution, and upon that fundamental question there should not be either debate or difference."

Repeats All His Charges.

Once more, Senator Johnson denounced what he said was President Hoover's lack of frankness in having failed to give due notice that the moratorium as originally proposed had to be altered because of France's insistence that the Young plan be maintained and the unconditional reparations, even though loaned back to Germany, be paid.

Once again, he charged that the President had abandoned the former American policy and had agreed to the linking of debts and reparations.

Senator Burton K. Wheeler [Dem., Mont.] agreed with him, saying that the American people had been "great suckers."

"Yes," assented Senator Johnson, "we were in a drunken orgy of speculation at that period."

And then he caressed onward:

"Why shouldn't the banks," he said, "be for cancellation and scaling down the debts? Why shouldn't the banks be for a moratorium and for moratoria from now until all of the debts shall have sunk into insignificance? They are to make their money out of it."

McKellar Takes Up Hammer.

Then came Senator Kenneth McKellar [Dem., Tenn.], who is quite as bitter an enemy of the moratorium as Mr. Johnson. He termed President Hoover as "probably the greatest giver away of other people's money in the world."

He said the President used "other people's money" to aid Belgium, then came here and persuaded congress to furnish $100,000,000 for European relief, but now gave no money to "suffering Americans."

"When he looks at Europe it's a different matter," Mr. McKellar scoffed, and added that although it is proposed to "take money from the treasury for Europe, no money is there."

"No other President will get a majority of the senate or house by Western Union telegram," he said, alluding to the telegrams the President sent to members of congress. "If that system is done away with the moratorium will have done some good."

Gore Has His Say.

One of the briefest and most telling speeches against the resolution was made by Thomas P. Gore [Dem.], Oklahoma's blind senator, just before the balloting on the six amendments which were offered.

"This is not a remedy," he declared. "It is an opening. It treats a symptom, not the disease. It does not strike at the root of the evil. It may, indeed, aggravate that evil. Our generosity has been as unprecedented as it was unappreciated.

"I am quite willing to go down in the records as a 'doubting Thomas,' as a realist; for nothing is more fatuous than to believe that 30, 40, or 50 years from now Germany will be paying France the reparations.

"And while the debts are different in law, in morals and in conscience, they will not be found different in practice. The American policy should be 'Pay or repudiate.' If it is pay, then we get something out of it. If it is repudiate, then at least some trusting governments of the future may be taught a lesson."

Senator Cutting Speaks.

Senator Bronson Cutting [Radical Rep., N. M.] also spoke in the final minutes. He said that though opposed to the method by which the President had collected congressional approval by telegraph, he would support the resolution. He did so, he declared, because he believed that the moratorium would be the first step toward a revision of the Versailles treaty and a readjustment of European affairs.

"And when that day of revision and readjustment comes," he said, gesturing toward the seat occupied by Senator Johnson, "I only hope that we have in the White House a man as sincerely patriotic and as devoted to ideals as the senator from California."

If debts and reparations both could be thrown in the sea he would be for it, said Senator Cutting.

When the time came to vote he would vote for the resolution's passage, said Senator Blaine [Radical Rep., Wis.], but he did so under protest. He contrasted the action of Premier Laval of France, who, he said, had taken the position that the approval of the French parliament was essential, with that of President Hoover.

"It was sufficient for our executive branch to convene congress by telegraph at the members' residence," said Senator Blaine. "Under such a system, America might be brought into a war simply by calling by telegraph a few congressmen in secret."

Senator Norris [Radical Rep., Neb.] said that the money which should have gone to America would be used to build up European armaments, and Senator Shipstead [Farmer-Labor, Minn.] declared that the moratorium had been useless in so far as any great benefit to Germany was concerned.

Squabble Over Adjourning.

No sooner had the roll call on the moratorium resolution been concluded than the senate plunged into a debate on its adjournment for the Christmas holidays.

The original agreement between the leaders of the house and senate was for adjournment from today until Jan. 4. The house did its passing of the concurrent resolution fixing the time two days ago.

When the senate got around to it tonight many members of the house were at home, while only a handful remained to dispose of the formality of agreeing to the actual adjournment motion. But a different parliamentary situation was precipitated when Senator Borah tonight insisted on presenting an amendment to change the date of reconvening from Jan. 4 to Dec. 28. Such a change would require house action, and it was doubtful if a quorum of the house was available.

Parliamentarians Go to It.

The parliamentarians launched themselves into the discussion with relish. Rule 22 was expounded word by word. It was explained that though an adjournment resolution was not debatable, a motion to recommit such a resolution was. The flood gates were opened, motions to recommit made and withdrawn wholesale.

Some senators believed the situation of the country so desperate as to require their continued attention. Other senators thought that would only serve to exaggerate the gravity of the situation.

The final vote was 39 to 28 against the Borah amendment, and the senate adjourned until Jan. 4.

HOW SENATORS CAST VOTES ON PRESIDENT'S MORATORIUM PLAN

Washington, D. C., Dec. 22.—[Special.]—The roll call on the moratorium resolution in the senate tonight follows:

FOR RATIFICATION.

Republicans.		
Austin	Glenn	Reed
Barbour	Goldsborough	Robs'n [Ind.]
Bingham	Hale	Shortridge
Blaine	Hastings	Smoot
Borah	Hatfield	Stetwer
Brookhart	Hebert	Thomas
Capper	Jones	[Idaho]
Carey	Kean	Townsend
Cutting	La Follette	Vandenberg
Dale	McNary	Walcott
Davis	Moses	Watson
Dickinson	Patterson	White
Fess		

Total Republicans—36.

Democrats.		
Ashurst	Costigan	Lewis
Dalter	Fletcher	McGill
Bankhead	George	Morrison
Barkley	Glass	Shephard
Black	Harris	Smith
Bratton	Harrison	Trammell
Brousserd	Hawes	Tydings
Bulkely	Harden	Wagner
Byrnes	Hull	Walsh [Mass.]
Coolidge	Kendrick	Walsh [Mont.]
Copeland	King	Wheeler

Total Democrats, 33.
Grand total, 69.

AGAINST RATIFICATION.

Republicans—Frazier, Johnson, Norbeck, Norris, Nye, Schall.
Total Republicans, 6.
Democrats—Bulow, Caraway, Connally, Dill, McKellar, Thomas [Okla.].
Total Democrats, 6.
Grand total, 12.

The pairs were:

For ratification—Robinson [Ark.], Swanson and Beatty.

Against ratification—Howell, Gore and Shipstead.

Absent and unpaired — Cousens, Keyes, Logan, Metcalf, Oddie, and Waterman, Republicans, and Long, Pittman and Stephens, Democrats.

ONTARIO'S LIQUOR PROFITS HIGHEST EVER: $11,000,000

[Chicago Tribune Press Service.]

TORONTO, Ont., Dec. 22.—Ontario's government controlled liquor commission today announced it is turning over to the provincial treasury as profits from 1931 operations about $11,000,000 and by far the largest liquor contribution since controlled sale was instituted. Included in the sum, however, is $2,000,000 drawn from reserves.

Of the profit, about $1,000,000 is attributed to the sale of liquor permits to Ontarians and tourists, mostly Americans. The Ontario government at the same time announced a treasury deficit of $552,000. Officials declare the province would have been about $11,000,000 shy if it had not been for the profits derived from liquor sales.

A CHRISTMAS SUGGESTION

Give Mother a Yellow Cab Coupon Book. She can use it often. A $10 Book costs $9.80. A $25 Book, $24.50. Mail check to Yellow Cab, 57 E. 21st St., or ph. Calumet 6000 and messenger will deliver C. O. D.—Adv.

HUNGARY FIXES MORATORIUM ON FOREIGN DEBTS

Will Last a Year; Bank Is Named Trustee.

BUDAPEST, Hungary, Dec. 22.—(AP)—A moratorium on foreign debts, effective tomorrow, was declared tonight by the Hungarian government. An official statement explained the step was necessary because the foreign trade balance is insufficient to provide a surplus of foreign currencies acceptable to Hungary's creditors.

FRIEDRICH KORANYI.

It has been evident for some time, the government statement said, that the nation would not have means to cover service of all its foreign obligations much longer. Hungary's foreign trade brings in principally the currencies of nearby nations, which are not acceptable to Hungary's creditors.

Deferred as Long as Possible.

A decree issued by Finance Minister Friedrich Koranyi announced that all available foreign currencies in the nation would be used first for service on the 1924 reconstruction loan, amounting to about $4,000,000. If any remained, the finance minister said, it would be used in payment of other debts.

The government statement explained that the moratorium had been deferred as long as possible at the request of certain foreign representatives.

The decree stipulated that public and private debts for which sufficient foreign currency is not available must be paid in pengoes to the Hungarian National bank which will hold the money as trustee for the creditors. The pengo is the Hungarian monetary unit.

Bank to Aid Citizens.

In order that trade and commerce may not halt, the National bank will put at the disposal of Hungarian citizens such sums as are needed to carry on and also will cover service on the so-called credit-freezing agreement.

In explanation of this measure, the government pointed out it was in the interest of both Hungary and her creditors that the pengo be covered by a gold reserve and foreign currency stock, as stipulated by law, and that it was the government's duty to see to it that public and private obligations are fulfilled, in pengoes if not in gold.

Whatever foreign currencies remain after service on the reconstruction loan has been taken care of will be devoted to service on other important debts such as specially guaranteed treasury bills and bonds, and debts of the City of Budapest contained in the so-called agreement of Ostend of 1925.

No Surprise to Wall Street.

New York, Dec. 22.—(AP)—Announcement that Hungary had declared a partial moratorium on external indebtedness, beginning tomorrow, did not come as a surprise to Wall street. Financiers had known for some time the country was having difficulty in obtaining foreign exchange for debt remittances.

While it was estimated recently that American bonded investments in Hungary at one time totaled around $99,000,000, it was believed the amount was considerably smaller at the present time. Of the $9,000,000 7½ per cent state loan of 1924, it was estimated that $6,797,500 was outstanding in the United States, and it was believed the money would be on hand to pay coupon charges falling due in February. In addition, there are about $5,000,000 of secured treasury bills in America.

YOUNG PLAN AT STAKE

BASEL, Switzerland, Dec. 22.—(AP)—The tenor of the report which the reparations committee expects to present as a Christmas present to the world tomorrow, is a veiled threat on the life of the two year old Young plan, it was reported tonight in international banking quarters.

Just how straightforward the document will put the matter remained for tomorrow to reveal, but persons usually well informed said certain observations will be made which clearly indicate some changes in the Young plan should be effected.

It was expected, however, that the parts treating this subject will be so veiled that the French may contend the text means the changes should be temporary on the theory that they will be valuable during the period of the present depression only.

Final Meeting Today.

At the same time, it was said, the Germans, backed by Great Britain, the United States and the neutral members of the committee, may interpret the report as meaning death to the Young plan.

After a late meeting tonight it was announced that the final plenary session to initial the committee's report will be held in the director's room of the Bank for International Settlements at 3 p. m., tomorrow.

Germans Reject Creditors' Terms.

BERLIN, Dec. 22.—(AP)—Terms offered by Germany's creditors for thawing out her frozen credits have been found inacceptable by the Germans, it was learned unofficially today.

The international committee of bankers considering the problem consequently adjourned tonight until Dec. 28 without arriving at a conclusive agreement.

Johnson Perpetrates Hoax on Smoot

Washington, D. C., Dec. 22.—[Special.]—One of the most successful hoaxes ever put over in congress was worked today during the debate in the senate on the moratorium resolution.

SEN. REED SMOOT. [Harris & Ewing.]

Senator Hiram Johnson [Rep., Cal.], arch foe of the measure, was the perpetrator, and the solemn and taciturn senator, Reed Smoot [Rep., Utah], staunch administration supporter, was the victim.

Senator Johnson had been reading from the President's recent message in which the moratorium proposal was dealt with. The senator had found plenty to criticise. But at last, he said, "immediately after that portion which is in quotation he found something on which he could honestly congratulate Mr. Hoover."

Insistence from France.

Calling Mr. Smoot's attention to this, particularly, Senator Johnson then read from a paper in his hand what purported to be the words of the President telling how the moratorium originally proposed had had to be modified by France's insistence that the unconditional portion of the German reparations be paid and then loaned back again.

"Of course, under the circumstances," Senator Johnson concluded his reading, "'the 276 members of the house who acquiesced in the original proposal, and the 68 members of the senate who did likewise, are at full liberty to exercise their individual judgments upon the altered and different proposal which finally was agreed to by me with France on the 6th day of July, and accepted by the other nations concerned on the 11th day of August.'"

Then he turned to Senator Smoot.

"That is a statement which I think the senator from Utah will agree with me was a candid and a frank and a fair statement to be made," said Senator Johnson earnestly. "I ask him if he does not."

Smoot Is Unsuspecting.

Unsuspecting, the senator from Utah levered his lean length out of his seat, and in his usual sepulchral mumble replied:

"I certainly do as to the amount which was loaned back to the German railroads, and not only that, but with the situation as it existed at that time, the President could not have made any other statement, as the amount of money was loaned to the German railroads, and certainly had to be taken into consideration, and it was, in the settlement, and the money remained in Germany."

"May I congratulate the senator from Utah," replied Senator Johnson, not even smiling, "upon agreeing with me upon the fact that this was a frank and a fair and an open statement made by the President. Of course, being that kind of statement it ought to have been made; but the difficulty is that while the senator from Utah agrees that that was a frank statement for the President to make and while we all agree that he ought to have made it, he did not make it at all. I interpolated the facts in this message, merely for the purpose of illustration, in order that I might have the agreement of the senator from Utah, who is always fair, open, frank, candid, and above board."

RAID N. Y. CLUBS; EFFECTS WORTH MILLION SEIZED

Dry Agents Close Ritzy Rendezvous.

New York, Dec. 22.—[Special.]—A squad of sixty federal prohibition agents, divided into parties of six or eight men each, descended tonight on several well known restaurants and night clubs in the Broadway area in a series of pre-Christmas raids. Up to midnight 104 prisoners had been taken.

Upon the instructions of Andrew McCampbell, prohibition administrator, the raiders accused their prisoners of selling liquor without payment of the excise tax. The lower courts have held in a Montana case that under this charge prohibition officials may dismantle the places raided, seizing the furnishings and equipment.

As some of the places raided are among the most elaborately and expensively furnished resorts in the city, it was estimated that the night's work might result in the seizure of furnishings valued at more than $1,000,000.

One $250,000 Haul.

Among the clubs first entered by the squads were the Stork club, 122 West 58th street; the Mona Lisa club, 36 West 56th street; the Casa Bella, 66 West 56th street; Leonard's restaurant, 107 West 43d street, and the Merchants' club, 109 East 39th street.

The furnishings of the Mona Lisa club are valued at $250,000. The club is housed in a four story building and has a backgammon room on one of the upper floors upon whose furnishings money had been lavished without stint. The club has three bar rooms, one exclusively for women.

There were about 250 persons in the Mona Lisa and about the same number in the Stork club when the raids were made. At both places, the prohibition agents said, holiday hampers advertised as "Christmas specials" were on sale, containing champagne and other wines. The price was $100.

The Casa Bella is a combination supper and night club. Two federal agents ordered dinner, imbibed several drinks with their cigars, then gave the signal to raiders, who were waiting in the street. Agents said the furnishings were worth not more than $10,000. Six employes were arrested.

Raid Another Women's Bar.

According to the prohibition agents, Leonard's restaurant had a bar exclusively for women. The Merchants club is said to be a favorite resort for the entertainment of buyers and other out of town business men.

When the agents entered the Merchants club, which is three doors east of Park avenue, there stood in the foyer a brilliantly decorated Christmas tree, and beyond was an exquisitely furnished dining room and bar. After purchasing drinks the agents seized liquors and rare wines valued at $20,000.

Six agents were left on guard at each of the places raided and trucks will be sent around tomorrow to take the furnishings to the federal warehouses.

Meanwhile, over on the Jersey side, federal agents raided the Clam Broth house in Hoboken for the seventeenth time in three years, disrupted a Yule celebration in progress among the thirty patrons, and arrested its Santa Claus, the bartender, who was arrayed in the fur edged red flannel and the voluminous snow white whiskers of his office.

200 U.S. Reds Riot as Russia Orders Them to Siberia

[Chicago Tribune Press Service.]

TALLINN, Esthonia, Dec. 22.—Travelers arriving here today report that a near riot occurred recently in Leningrad when 200 American Reds arrived there and were informed that they must proceed immediately to the Siberian timber camps. Although they had volunteered to go to Russia for lumbering jobs, they wished to visit Moscow first, and demanded visas to leave the country when informed of their destination. The visas were refused.

The Writer's Guide
Gives Shall and Will Set to Music
A Delightful Xmas Gift
SUBJECTS TREATED:
Better Speech Synonyms Word Study
Letter-Writing Punctuation
Sentence Criticism Inspirational Thoughts
3,000 COPIES SOLD ALREADY
Price $2. At Brentano's, 63 E. Washington
Addr. J. W. Roberts, 1111 Fratt Bd., Chicago

CANNON CHA... WITH CAMP... FUND VIOLAT...

Money Also Tra... Personal Acc...

[Chicago Tribune Press S...
Washington, D. C., De...
cial.]—In his handling ... fund, B... Cannon Method... South ... corrupt... act. ... con... can... pendita... ed to ... today.

BISHOP JAMES CANNON JR. [TRIBUNE Photo.]

A... tion, ... tee ... substa... tion ... 000 ... Bis... and ... Dem...

mittee found its way int... accounts.

"Your committee finds," ... stated, "that funds aggre... 200, representing moneys ... for political purposes, were ... deposit to the credit of J... non Jr., or James Cannon ... tor, prior to the date of t... election in 1928, and remai... posit to the credit of such ... for considerable periods su... that election."

Much Not Accounted ...

Investigating the charges ... Representative George H. ... [Rep., Mass.], the committ... it said, that only $58,... counted for as required ... that none of the $62,30... by E. C. Jameson of New ... to Jan. 1, 1929, was acce... required by law.

"All of the total amou... contributed by E. C. Jame... $3,000, was paid before J... and under the provisio... eral corrupt practices ac... been reported in the st... with the clerk of the h... sentatives during the ... on Jan. 1, 1929," t... stated.

"None of this money ... ported, and in the opinion ... mittee, this failure to r... these contributions up... specified in section 305 ... violation of the act."

Indictment Is ...

The committee also point... Bishop Cannon and Miss A... roughs, his assistant du... Smith campaign, had be... the District of Columb... and are now awaiting tr... of having violated and ... spired to violate the fe... practices act.

The tangled, criss-cross ... Bishop Cannon's financia... during the campaign were s... detail by the report. Testim... ing how Republican part... extended secret aid to t... his Democratic allies, ... bishop's political organizati... church organization worke... side for the same political ... incorporated in the committ...

Used Ten Bank Acc...

Bishop Cannon, it wa... personally handled the ... of the money. He ha... vestigators discovered t... than ten bank accounts, ... which funds were transf... mass of transactions.

From Jameson, Bishop C... ceived $27,550 in cash and ... mer Senator Joseph S. Frel... a Republican and leader i... campaign, $10,000 in c...

The report related how ... Good, western manager of ... pelan, and C. Bascom Slem... dean committeeman from Vi... been instrumental in gettin... to contribute to Bishop Ca... ities-clerical movement to ... Smith.

And there was also men... manner in which the bisho... Jameson so that his rep... agree with that submitted t... mon committee—the commit... having accounted for only ... the Jameson contributions ... port also drew attention to ... transaction" by which it w... appear that the bishop h... over the $17,000 to the ant... ganization.

Still another Republican ... for $5,000 donated by Claud... ston, one time chairman ... publican committee, was ... light.

There were "certain p... to be noted," said the co... the reports filed by the ... Democrats. "Loans," by E... ney, for which he was rep... the campaign receipts, we... evidently, at a different ... often on a different typew... that used in the body of ... the committee found.

All told, the committee le... $98 in political contribu... transferred to the bishop's ... counts and remained there ... after the election.

At the same time, and th... Burroughs' report of Nov. ... ed no unpaid obligations, t... tee found that Bishop C... stated that the anti-Smith ... had incurred a deficit of $6,... solicited further contributio...

PAY BALANCE DUE OF $113.60 ON APARTMEN... BABY GRA... TERMS, $10 MONT... Phone Credit Manag... Harrison 198...

TODAY ONLY!
Sale ALL ELECTRIC
Reproducing Baby Grand

$15 DOWN
Balance Weekly
Actual Photograph
All Deliveries Made in Time for Christmas
$350
Small Carrying Charge
OPEN EVENINGS
WURLITZER
REG. U.S. PAT. OFF.
329 SOUTH WABASH

Give Him Something to Wear from The Hub!

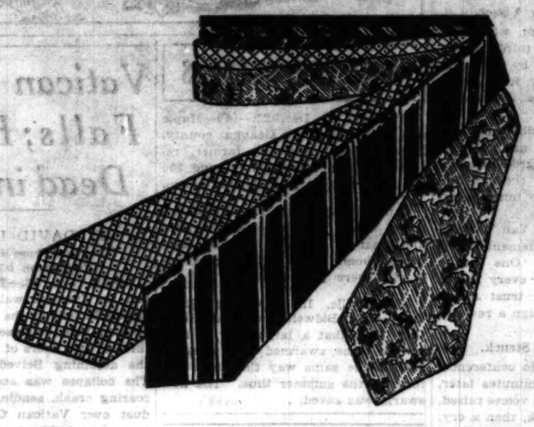

8,000 Fine Silk
Neckties
For Your Last Minute Gift Selections
85c
They're the sort any man would be proud to wear. A value challenging strictest comparison. Whatever his taste, you're sure to find it in this gigantic assortment.
THE HUB
HENRY C. LYTTON & SONS
State and Jackson CHICAGO
Orrington and Church EVANSTON
Marion and Lake OAK PARK
Broadway and Fifth GARY
© The Hub, 1931

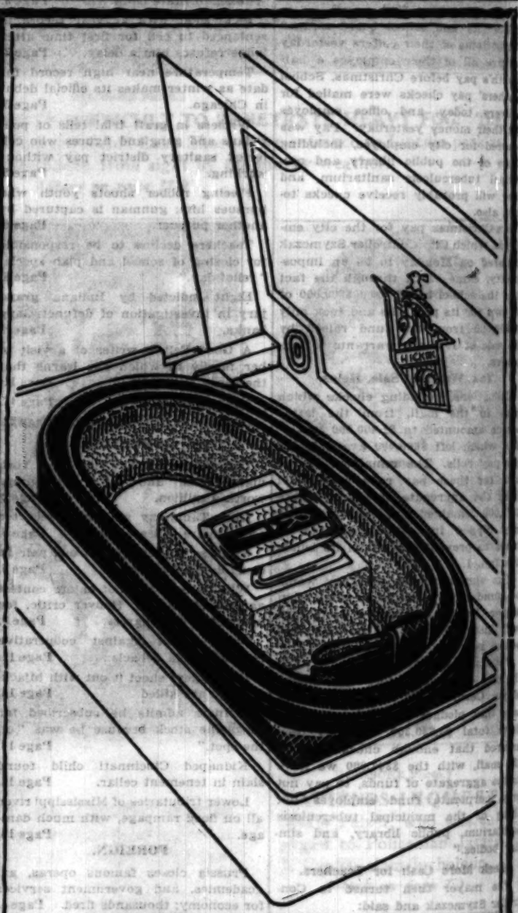

Rothschild-Hickok
BELT AND BUCKLE SETS
in rich gift cases-at
$3
. . carry the distinction of all fine gifts . . and the assurance of being really appreciated. A sturdy and sumptuous calfskin belt, a rich, glistening buckle, admirably initialed . . and a striking gift box that may become either a handsome cigarette container . . or an extremely beautiful jewelry case
Other sets, $2 to $13
Maurice L Rothschild
State at Jackson

CANNON CHARGED WITH CAMPAIGN FUND VIOLATIONS

Money Also Traced to Personal Account.

[Chicago Tribune Press Service.]

Washington, D. C., Dec. 22.—[Special.]—In his handling of campaign funds in 1928, Bishop James Cannon Jr. of the Methodist Church South violated the corrupt practices act, the special committee on campaign expenditures reported to the senate today.

BISHOP JAMES CANNON JR. [TRIBUNE Photo.]

And, in addition, the committee reported, a substantial portion of the $133,000 received by Bishop Cannon and his anti-Smith Democratic committee found its way into his personal account.

"Your committee finds," the report said, "that funds aggregating $18,— representing moneys contributed for political purposes, were placed on deposit to the credit of James Cannon Jr., or James Cannon Jr., executor, prior to the date of the general election in 1928, and remained on deposit to the credit of such account for considerable periods subsequent to that election."

Much Not Accounted for.

Investigating the charges made by Representative George H. Tinkham [Rep., Mass.], the committee found, it said, that only $58,558 was accounted for as required by law, and that none of the $62,300 contributed by E. C. Jameson of New York, prior to Jan. 1, 1929, was accounted for, as required by law.

"All of the total amount of $55,300 contributed by E. C. Jameson, except $100, was paid before Jan. 1, 1929, at which time the provisions of the federal corrupt practices act should have been complied with in the statements filed with the clerk of the house of representatives during the campaign and on Feb. 1, 1929," the committee said.

"None of this money was so reported, and, in the opinion of the committee, the failure to report any of the contributions upon the dates specified in section 305 constitutes a violation of the act."

Indictment Is Noted.

The committee also pointed out that Bishop Cannon and Miss Ada L. Burnett, his assistant during the anti-Smith campaign, had been indicted by the district of Columbia grand jury and are now awaiting trial on charges of having violated and having conspired to violate the federal corrupt practices act.

The tangled, criss-cross paths of Bishop Cannon's financial dealings which the committee were set forth in detail by the report. Testimony showing how Republican party leaders had granted secret aid to the bishop and the Democratic allies, and how the bishop's political organization and his church organization worked side by side for the same political ends, was presented in the committee's story.

Used Two Bank Accounts.

Bishop Cannon, it was found, had personally handled the greater share of the money. He handled it so in two bank accounts, discovered through no less than ten bank accounts, from and to which funds were transferred in a maze of transactions.

Both Jameson, Bishop Cannon received $27,850 in cash and from former Senator Joseph S. Frelinghuysen, Republican and leader in the Hoover campaign, $10,000 in cash.

The report related how James W. Gleason, western manager of the campaign, and C. Bascom Slemp, Republican committeeman from Virginia, had been instrumental in getting Jameson to contribute to Bishop Cannon's political movement to defeat Governor Smith.

And there was also mention of the manner in which the bishop coached Jameson so that his report would agree with that submitted by the Cannon committee—the committee report having accounted for only $17,300 of the Jameson contributions. The report also drew attention to the "wash transaction" by which it was made to appear that the bishop had turned over the $17,000 to the anti-Smith organization.

Still another Republican check, one of $5,000 donated by Claudius H. Huston, one time chairman of the Republican committee, was brought to light.

There were "certain peculiarities to be noted," said the committee in its report filed by the anti-Smith senators. "Loans," by Bishop Cannon which he was repaid out of campaign receipts, were entered, repaid, at a different time and often on a different typewriter from that used in the body of the report, the committee found.

Again, the committee learned, $18,— in political contributions was credited to the bishop's private account and remained there until long after the election.

At the same time, and though Miss Burnett's report of Nov. 1, 1928, listed no unpaid obligations, the committee found that Bishop Cannon had testified that the anti-Smith Democrats incurred a deficit of $6,500 and he himself made further contributions to meet it.

PAY BALANCE DUE OF $113.60 ON APARTMENT BABY GRAND TERMS, $10 MONTHLY Phone Credit Manager Harrison 1983

Vested Choir Sings Christmas Carols

Choristers of Christ Episcopal church at 65th street and Woodlawn avenue as they appeared last night while singing music appropriate to the holiday season. [TRIBUNE Photos.]

SOLOISTS WILL BE HEARD IN TRIBUNE TOWER CAROLS TODAY

Miss Bess Williams, contralto, and Dick Hayes, baritone, will be soloists on this evening's Christmas carol program to be broadcast over radio station W-G-N and presented as a street concert by amplifiers mounted on Tribune Tower. The W-G-N symphony orchestra will support the soloists. The program will be on from 4:30 to 5:10 p. m.

The numbers, in the order of their presentation, will be as follows:

1. "March of the Toys [Herbert].....Symphony orchestra
2. "Little Town of Bethlehem"....Mr. Hayes
3. Fantasies on English Carols.....Orchestra
4. "It Came Upon the Midnight Clear"....Miss Williams
5. Fantasie on German Carols.....Orchestra
6. "Adeste Fidelis".....Mr. Hayes
7. Fantasie on French Carols.....Orchestra
8. "Gesu Bambino".....Miss Williams
9. Fantasie on Swedish Carols.....Orchestra
10. "Holy Night".....Mr. Hayes
11. "Dance of the Clowns" and "March of the Gnomes" [Rebikoff].....Orchestra

OMAHA POLITICAL LEADER SHOT TO DEATH IN AUTO

Omaha, Neb., Dec. 22.—(AP)—Harry Lapidus, president of the Omaha Fixture Supply company and a state political leader, was found mysteriously shot to death late tonight three blocks from his home. Lapidus was killed with a shotgun, police said. The shot penetrated his brain.

Police expressed belief that he had been shot by a gunman in another car who fired as his own car drew alongside that of Lapidus.

Lapidus was found slumped to the right of the wheel of his car. A cigar was in his mouth. The driver's window was down and the left front door of the car was slightly ajar. The motor of the car was running.

GUNMEN ROB CHAIN TEA STORE.

Two gunmen entered a National Tea store at 2301 West 71st street last night, took $20 from the till, $16 from a clerk, Joseph Brabec, and $26 from a customer, Mrs. Anna Slenkus, 7022 Maplewood avenue. They escaped.

THIEF GETS FIRST JAIL SENTENCE AFTER 21 YEARS

Veteran Pickpocket Is Denied Delay.

Abe Schippman, 54 years old, who has a record as a pickpocket since 1910, but who never has served a penal sentence, was found guilty of larceny by a jury and sentenced to serve from 1 to 10 years in the penitentiary by Judge Joseph David in the Criminal court yesterday. The trial lasted only a half hour.

Judge David had been informed by the police that Schippman had never been convicted because his victims failed to appear in court. This was because Schippman, when caught, would return the money to his victims, sometimes with an added bonus. After getting their money back, the victims would refuse to prosecute.

"We'll see about this," said Judge David.

Brought in by Bondsman.

After failing to appear for trial on Monday, Schippman was brought into court yesterday by his bondsman, Ben Marcus. Holding the threat of a contempt citation over his head, Judge David gave Marcus an hour in which to find and bring Schippman into his courtroom.

Schippman pleaded for a continuance. His lawyer was not present, he said, and it wasn't fair to hold the trial. "You're going to trial right now," retorted Judge David, and he appointed Wilbur Crowley of the public defender's office as Schippman's counsel.

Then Henry Stremel, 2006 Sheffield avenue, the complainant, was placed on the witness stand by Assistant States' Attorney George S. Lavin. Stremel said that he was robbed of $193 in cash on a north side street car. The money was to have been used for his wife's funeral expenses, Stremel testified that just as he discovered the money was missing from his pocket he saw Schippman get off the car and dash down the street. Stremel later identified Schippman at a detective bureau showup.

Tells of Thief's Visit.

"About two weeks ago Schippman paid me a visit," continued Stremel, "and he handed me $200. He suggested that, having got my money back, I might not prosecute. Well, I told him I would think it over. Then I asked him what the extra $7 was for. 'Buy yourself a hat,' he said and left."

But Stremel appeared against Shippman in the Felony court when the latter was held to the grand jury.

When the jury had been out two hours a message was brought to Judge David. The jurors wanted to know when they could eat. Judge David sent a message back. "As soon as you have returned a satisfactory verdict."

The jury reappeared with a guilty verdict in ten minutes.

Mexican Railway Refused Right to Cut Personnel 10%

MEXICO CITY, Dec. 22.—(AP)—The Southern Pacific railway of Mexico was denied the right to make a 10 per cent personnel reduction, but absolved from paying overtime claims of employes since 1926 in an arbitration verdict announced by the federal board of arbitration and conciliation. The company also is allowed sixty days to comply with the new labor code, which requires that 90 per cent of the employes be natives of Mexico.

Chicago Daily Tribune
"THE WORLD'S GREATEST" NEWSPAPER
Vol. LXXXX. Wednesday, Dec. 23. No. 306.
Published daily at Tribune Tower, Chicago, Illinois.
The Tribune Company, publishers.
SUBSCRIPTION PRICES.
Mail subscription rates in Ill. (outside of Chicago), Ind., Iowa, Mich., and Wis.—Daily with Sunday, one year, $12.50.
Zones 3 and 4 in states other than Ill., Ind., Iowa, Mich., and Wis.—Daily, $7.50 per year.
Zones 5 to 8, including Canada, Mexico, and foreign—Daily $12.00 per year.
Entered as second class matter June 3, 1922, at the postoffice at Chicago, Ill., under the act of March 3, 1879.

FOUR EMPLOYES OPEN TESTIMONY AGAINST NELSON

Prosecutor Claims Fraud in Bank Statement.

Four of State Auditor Oscar Nelson's own employes were the first witnesses called against him yesterday as the auditor's trial for misfeasance in office got under way before Circuit Judge Edward Shurtleff in a packed courtroom at Woodstock.

The witnesses summoned were Fred Edgerton, chief bank examiner in the auditor's Chicago office; R. M. Wilder, chief examiner in his Geneva office, and two Chicago examiners, Joseph A. Jaworski and Paul R. Wilkinson.

A. V. SMITH. [TRIBUNE Photo.]

Under questioning of State's Attorney A. V. Smith of Waukegan the four identified various reports made on the condition of the defunct Waukegan State bank, for the alleged malsupervision of which Mr. Nelson was brought to trial.

Former Director Testifies.

The last witness of the day was Edward W. Durkin, Waukegan clothier and director of the Waukegan State bank in 1929 and 1930. On direct examination Durkin testified that he and other directors were summoned to Mr. Nelson's Chicago office for a conference on Oct. 17, 1930, at which the auditor criticized the bank's slowness in collecting loans.

On cross-examination by Attorney David R. Joslyn Sr., chief of defense counsel, the witness admitted the directors had opposed a stock assessment, adding: "In my opinion the bank was solvent at that time. I saw Nelson only once in my life. I never saw evidence of dishonesty on his part."

Traces History of Banks.

The jury, which includes an unemployed school teacher and a jobless credit manager, seemed lackadaisical as the witnesses identified the reports and submitted to a perfunctory cross-examination. The sensations of the session were provided by Prosecutor Smith in his opening statement, which consumed most of the morning.

Tracing the history of the Waukegan bank, Mr. Smith declared its troubles first arose in 1926 when, with Mr. Nelson's approval, the bank took over the assets and liabilities of the People's bank of Waukegan, previously closed. It was at that time that the auditor committed the first of a series of misfeasances, the prosecutor declared.

"Under the law the state auditor should be the watchdog of the depositors' money," Mr. Smith asserted. "Yet, in 1926, we find the defendant here on trial telephoning the president of the Waukegan State bank, Carl Stenger, telephoning him at midnight to arrange a 3 a. m. conference regarding the defunct People's bank.

"A merger, proposed by Nelson, was accomplished, on the supposition that the People's bank assets were sound. The state expects to prove that these assets were not sound and that Nelson was derelict in his duty in approving the merger."

Leading up to the events of the next three years, the prosecutor declared that George Woodruff, then president of the National Bank of the Republic, in which Mr. Nelson held stock, had organized the National Republic Bancorporation, to acquire control of banks throughout the state, among them the Waukegan bank.

"Woodruff sent his private auditors to Waukegan to examine the books of the Waukegan State bank," the prosecutor declared. "They came back with the report that the bank was in bad condition. Meanwhile Woodruff and Chicagoans interested in his bancorporation had acquired 795 shares of Waukegan State bank stock."

Makes Charge of Conspiracy.

On the report of Mr. Woodruff's private auditors, the prosecutor charged the Chicago banker, Mr. Nelson, and others entered a conspiracy to take out of the Waukegan bank sufficient assets to save themselves from losses on the 795 shares.

"The state auditor sent his examiners into the Waukegan bank," said Mr. Smith. "He sent them, not from the Geneva office, which embraced Waukegan, but from his Chicago office in another district. The report of these auditors showed that the capital stock and surplus of the bank were impaired to the extent of $248,000, all but $52,000 of the entire capital structure.

"Under the law the auditor should at that time have served notice on the bank directors to make good the deficiency within sixty days or place the bank in receivership. Instead he approved an agreement whereby the stock was to be sold to the innocent and unsuspecting public of Waukegan, the proceeds of the sale to be used to aid the bank. There was a provision in the agreement, however, by which there would be no assessment against the stockholders."

A few days after the examination by his auditors Mr. Nelson caused the publication in Waukegan newspapers of a statement of the Waukegan bank's condition, overstating the assets by $342,000 and understating the liabilities by $185,000, Mr. Smith declared. Later, he added, an examination of the bank's records revealed that a fictitious deposit of $500,000 had been entered.

Oliver Asks Rehearing of His Income Tax Appeal

Gene G. Oliver, a member of the county board of assessors, filed a petition yesterday with the United States Circuit Court of Appeals asking a rehearing of the case in which he was sentenced to eighteen months in Leavenworth and fined $7,500 for evasion of the income tax. According to Oliver's petition, the conviction was not warranted by the evidence, the language of the indictment was ambiguous and the sentence was contrary to the statutes.

Rothschild, Johnston & Murphy dress shoes

For gentlemen of the most discriminating good taste . . for gentlemen who are satisfied only with the best . . here are shoes of matchless patent leather . . of richest dull calf . . new proofs of Johnston & Murphy's mastery of workmanship and style. At a new low price

$12.50

Imported English spats—$4

Maurice L Rothschild
State at Jackson

Rothschild-Manhattan
DRESS SHIRTS
of extreme distinction

Dress shirts that are unquestionably correct . . the same perfect tailoring, the same outstanding quality, that have so long been traditional with Manhattan. All in the open-back style . . which insures a smooth, impeccable bosom. One- or two-stud effects. Plain or fancy weaves

$3.50

Others $2.50 to $5

Maurice L Rothschild
State at Jackson

MANDEL BROTHERS

Store Hours Today Are From 9 A. M. to 8 P. M.

Aren't They Grand? And Just in Time for Christmas!

Terry Cloth ROUGHIES

$3.95

She'll never dream you picked these up the last minute, because they're just what she wants for lounging! Fast-color non-ravel terry cloth—two-tone and contrasting colors. Sizes 14-20.

Mandel's Third Floor—State.

★THE GIFT SHOP★

At Your Service

A Smart and Efficient Smoking Stand

$2.50

Just the thing for a last minute gift—because it doesn't look like one. It combines the practical with the decorative very skillfully and will be a real addition to any room.

It is of wrought iron in black finish, with a removable ash tray of Italian pottery.

Seventh Floor

CARSON PIRIE SCOTT & Co

SWEEPING REDUCTIONS in the prices of W.L. DOUGLAS SHOES

Shoes are a practical Christmas gift that everyone appreciates and now you can buy W.L.Douglas shoes of known quality and guaranteed value, at the lowest prices since 1917. You have unrestricted choice from complete new stocks, with a wide range of sizes, in all the latest styles.

Lower material costs—more efficient manufacturing methods—a determined effort to promptly pass to our customers every possible saving. That's the combination that now permits these Sweeping Reductions in Prices.

PRACTICAL CHRISTMAS GIFTS

The wise family is putting its hard-earned money into practical Christmas presents this year, and here you will find the most practical of gifts—shoes, slippers and hosiery that you really like, at the price you want to pay.

MEN'S $6.50 $6.00 $5.50 Now $5
MEN'S $8.50 $8.00 $7.50 Now $7
NEW LINE OF MEN'S at $4
WOMEN'S $6.50 $6.00 $5.50 Now $5
WOMEN'S $7.00 Now $6
BOYS' NOW REDUCED TO $2.50, $3.00 & $3.50

"AMERICA'S BEST KNOWN SHOES"

LOOP STORES
64 W. Washington St. *125 W. Madison St. (nr. La Salle)
OUTLYING STORES
6240 So. Halsted St. 525 W. North Ave. (opp. Woolworth's)
435 East 47th St. 6902 West Madison St. (nr. Crawford)
1341 Milwaukee Avenue (opp. the Fair)
Open Evenings Until Christmas
*Store carries Men's and Boys' Shoes only.

COUPON FOR TRIBUNE ACCIDENT INSURANCE POLICY

For New Policy or Renewal. $1.25 a Year

To secure the Chicago Tribune-Federal $7,500 or Travel Accident Insurance Policy, or to renew for another year one previously issued to you, cut out and fill in the application below and send it with registration fee of $1.25 to Tribune Insurance Dept., Federal Life Insurance Co., 165 N. Michigan Ave., Chicago, Ill. Remit by money order or check payable to Federal Life Insurance Company. (During the first five years, as provided in the policy, the value of all specific indemnities increases 10% each year the policy is renewed.)

☐ NEW POLICY OR ☐ RENEWAL
Check here if you wish new policy

APPLICATION for $7,500.00 TRAVEL ACCIDENT INSURANCE POLICY
Issued to Readers of the Chicago Tribune

(If you wish a new policy ALL QUESTIONS BELOW MUST BE ANSWERED. If you wish to renew a Policy previously issued to you, indicate above and fill in name, address and policy number.)

Do you apply for a $7,500.00 Travel Accident Policy to the Federal Life Insurance Company, issued only to Readers of the Chicago Tribune?.....

What is your Full Name?.....

Address? ..... Number Street

..... City State

What is your Age?..... Place of Birth?.....

Date of Birth? Month..... Day..... Year.....

Are you Totally Blind or Deaf?..... Are you Crippled to the Extent

That You Cannot Travel Safely in Public Places?.....

What is the name and address of person to whom you want this insurance paid in case you are killed? (If not answered insurance will be payable to your Estate.)

Beneficiary's Name?.....

Relationship?.....

Address?.....

Do you certify that you are or will become a reader of the Chicago Tribune?.....

Sign your name here.....

NOTICE: Not more than one policy will be issued to any one person. Issued Only to Applicants Over 10 and Under 70 Years of Age.

RESERVE BOARD DUE FOR DIVORCE FROM WALL ST.

Senate Committee Maps Drastic Reforms.

BY ARTHUR SEARS HENNING.
[Chicago Tribune Press Service.]

Washington, D. C., Dec. 22.—[Special.]—The banking committee of the senate, it was learned today, has undertaken an overhauling of the federal reserve act to curb practices of the federal reserve board, such as those of 1927, which fostered the stock speculation mania ending in the crash of 1929.

CARTER GLASS. [Tribune Photo.]

Legal experts are at work upon a draft of important amendments to the statute, which will be submitted after the holidays to the subcommittee of the banking committee, of which Senator Carter Glass [Dem., Va.], one of the authors of the federal reserve act, is chairman.

The aim of the revision is not only to provide additional checks upon action by the board and the Federal Reserve banks, but to build up a stronger and more responsible board, less liable to domination by the New York international bankers.

To Alter Board's Structure.

For one thing, it is proposed to eliminate the ex-officio membership of the secretary of the treasury and the controller of the currency and provide for a board of seven members, the votes of five of whom would be necessary to the adoption of important changes in policy.

The reforms now envisaged are to correct evils against which the Federal Reserve bank of Chicago protested in vain in 1927, when the reserve board, of which D. R. Crissinger then was governor, was under the thumb of the Federal Reserve bank of New York. The policy then adopted by the board by a majority of one vote was that of the late Benjamin Strong, governor of the New York Reserve bank, who aimed to make that institution, in effect, a central bank and to make himself a sort of American Montagu Norman.

Enter Mr. Norman Himself.

In the summer of 1927, Montagu Norman, governor of the Bank of England, came to America with officials of the German and French central banks seeking a reduction of the American rediscount rate for the purpose of reversing the flow of gold from Europe to the United States. Norman professed fear that if the drain on the Bank of England's gold continued Britain would be unable to remain on the gold standard, to which it had returned a couple of years before.

Strong, who had fallen under the influence of Norman during frequent visits to London, where he was extensively entertained in high places, undertook to swing the deal. He conveyed the European bankers to Washington and rounded up a majority of the reserve board for the proposition. The reserve banks, with the approval of the board, reduced the rediscount rate from 4 to 3½ per cent, and when the Chicago bank resisted on the ground that the reduction would breed speculation, the board forced it into line. The result was a scandal which led to the resignation of Crissinger.

Speculation Era Launches.

By the rate reduction and by wholesale open market purchase of government securities, the board so cheapened the price of money in the American market that gold began to flow to Europe, where it would earn more than at home. Investment in foreign securities and speculation on the American stock market received an enormous impetus.

In the opinion of Adolph C. Miller, veteran member of the board, who opposed the step, "it was the greatest and boldest operation ever undertaken by the federal reserve system, and resulted in one of the most costly errors committed by it or any other banking system in the last 75 years."

In 1929 the board became alarmed at the progress of the speculative mania and tried to put on the brakes through increase of the rediscount rate and sale of government obligations, but it was too late. The momentum speculation that had gathered was too great to be affected to such means.

Miller Gives Views.

"What would have happened to the country if it had not had the federal reserve system?" Mr. Miller was asked.

"If we had had no federal reserve system," he replied, "I do not think we would have had as bad a speculative situation as we had to begin with."

The affair of 1927, in which Norman and Strong procured the reserve board action to aid foreign finance at the expense of American economy, Mr. Miller characterized as "a shabby episode."

In a reply to the Glass committee questionnaire the Chicago Reserve bank recently disclosed that its attempts to raise the rediscount rate in the early part of 1929 from 5 to 6 per cent as a measure for checking speculation were vetoed by the reserve board. By the New York and other reserve banks a gradual increase of the rate to 9 per cent or more was contemplated.

The board took the position that such advances would penalize legitimate business without halting speculation. Its members feared that such action would precipitate a crash such as did come in October, 1929, for which the board would be held responsible.

"It was my opinion, expressed several times in discussions at federal reserve meetings in the opening months of 1929," said Mr. Miller, "that the federal reserve system was drifting; that it was in the midst of a perilous situation without a policy. It also was my opinion that the federal reserve board was far more alive and aware of the terrific implications of the situation than were the banks, and that in default of any program on the part of the federal reserve banks the federal reserve board owed a responsibility to the country and to the future of the federal reserve system for which it must find a solution."

Tried "Direct Pressure."

The board thought the solution was the rejection of a policy of increased rediscount rates and the adoption, instead, of a policy of "direct pressure" on the reserve banks to limit loans for speculation.

"It was our belief," Mr. Miller continued, "that an increase to 6 per cent, in February, 1929, would have been nothing but a futile gesture. With call rates mounting to 8, 9, 10, 15 and 20 per cent, a six per cent discount rate would have been an admission of defeat and given relief to the speculating public. A drastic application of the policy, through successive increases to 6, 7, 8 or 9 per cent—in other words, a race between the call rate and discount rate—would have thrown legitimate commerce into a state of bewilderment and the whole country into a mental upheaval with only one thing certain as the outcome—the wrecking of the stock market, the wrecking of business and with imputation of both wreckages to the federal reserve system. It would have been an act of madness."

Traylor Advises Senators to "Thaw Assets" of Nation's Closed Banks

[Chicago Tribune Press Service.]

Washington, D. C., Dec. 22.—[Special.]—Open the door of federal relief to the closed bank as well as to the solvent one, and you make a high contribution to the return of prosperity, Melvin A. Traylor, president of the First National bank of Chicago, today counseled the senate banking and currency subcommittee in its consideration of the proposed $500,000,000 reconstruction finance corporation bill.

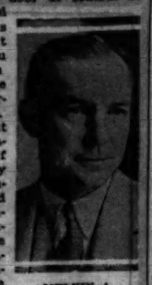
MELVIN A. TRAYLOR. [TRIBUNE Photo.]

"Your bill is fine," Mr. Traylor told the committee, "but it doesn't go far enough. It ought to include loans to the closed banks. There's approximately $2,000,000,000 tied up in closed banks now. And another $1,000,000,000 has been withdrawn from circulation by the public through timidity.

"The assets of these closed banks are good; but they are slow. Loan to the receivers; unfreeze these assets. You help the depositor by giving him a portion of his money immediately; you aid the banks, and above all you will put back into circulation, I estimate, about $1,000,000,000 in a remarkably short time."

Committee Is Dubious.

The senators looked a little dubious, and Mr. Traylor remarked:

"The question is when does a bank cease to become a bank."

"I say it ceases to become a bank," said Senator Carter Glass [Dem., Va.], "when it ceases to function as a bank."

"If that is the interpretation," replied Mr. Traylor, "then in my judgment this corporation will not be giving the best service."

Using Chicago to illustrate his point, Mr. Traylor pointed out that between March 1 and June 20 twenty-five or twenty-six banks had failed there with $85,000,000 on deposit, preceded by the payment of 51 per cent of their aggregate deposits.

"Since closing," he said, "the liquidation has been pushed, often at the sacrifice of prices. Something like an average of 10 per cent in the aggregate will have been paid back by the first of the year. There will be only another 10 per cent for the next year. The remainder of the liquidation cannot be collected. It may ultimately reach 50 or 75 per cent—cannot be collected within five years.

75 Per Cent Good.

"But at least 75 per cent of these assets are good. If this proposed corporation could accentuate the liquidation process by loaning against these assets it would be one of the biggest contributions to the return of prosperity."

Bankers are not responsible for the epidemic of bank failures, Mr. Traylor insisted, and placed the blame on general depression. He praised the system of banking and the quality of the supervision and declared that at least 90 per cent of the bankers are honest, and between 80 and 90 per cent intelligent.

"They did things which under existing circumstances were not foolish at the time."

"Yes, but didn't the foolish things they did under those existing circumstances cause the collapse?" Senator Glass inquired tartly.

"Not at all," retorted Mr. Traylor. "The best proof of their intelligence is that most banks that failed paid 50 to 75 per cent on demand. You can't say that any bank is unintelligently run that can do that. Why, it's just as foolish to say that the bankers of the country are responsible for the failures, as to say that you gentlemen are responsible for the deficit in the treasury."

Board Feared Results.

Mr. Traylor's second proposed amendment to the bill provides that the United States treasury assume direct, rather than implied, responsibility for the loans, and take over the entire financing of the corporation.

Called back to the stand late this afternoon to give his opinion of the advisability of the national credit corporation continuing if and when this government corporation should be set up, Mr. Traylor, who is chairman of the loan committee of association 1, district 7, of the national credit corporation [Illinois and Iowa] stated emphatically that this voluntary organization should cease to function as soon as the governmental one is set up.

It would also be unwise, he maintained, to have the national credit corporation assume the 500 million dollar financing contemplated by the government corporation.

"If it did that," he argued, "it would be taking 500 million dollars out of liquid banks and tying it up in a loan, and would thus make the very emergency that now needs to be solved."

HOOVER SAYS BOTH PARTIES PROMISE WAR FINANCE LEGISLATION

Washington, D. C., Dec. 22.—[Special.]—President Hoover announced at his press conference today that he had been assured by Republican and Democratic leaders that congress would approve his proposal for setting up a huge war finance corporation. This legislation will be passed, the President said, shortly after Jan. 4.

Congressional leaders declined with thanks the White House suggestion that they curtail their annual Christmas holiday in order to work on the President's legislative program. According to the President, those leaders whom he breakfasted at conferences last week and this week promised that relief measures not acted upon before Christmas would be taken up early in the new year.

"Leaders of both houses," said the President, "have assured me that congress will devote itself to the economic emergency program which I have proposed for the amelioration of agriculture, unemployment, and credit situations.

"I had urged that the proposed congressional holidays should be shortened, but leaders have informed me they do not believe it possible to secure a quorum before Jan. 4.

"They assure me, however, that the measures which are uncompleted before the holiday will receive immediate attention after reconvening, and I am assured that the reconstruction finance corporation will be the first to receive consideration and that it has sufficient support to be passed by congress."

HARRISON SEEKS 300 MILLION CUT IN U. S. EXPENSES

Washington, D. C., Dec. 22.—[Special.]—A move to have the senate appropriations committee cut $300,000,000 from the total of $3,942,754,614 recommended in the budget for the fiscal year ending June 30, 1933, was made by Senator Pat Harrison [Dem., Miss.] in the senate today. He introduced the following resolution:

"Resolved, That it is the sense of the senate that the committee on appropriations of the senate in reporting to the senate upon the several appropriation bills for the fiscal year ending June 30, 1933, make such decreases in proposed appropriations as will bring the total amount reported to the senate at least $300,000,000 below the total recommended in the budget for such fiscal year."

The resolution, which was laid on the table, is the first step in a reported drive by Democrats to force an economy program.

RUSSIA REVEALS FIVE YEAR PLAN COST 27 BILLIONS

Urges Workers to Finish It in Four Years.

MOSCOW, Dec. 22.—(AP)—Vyacheslaff Molotoff, president of the council of people's commissars, told the union central executive committee of the soviet government, assembled tonight in the former throne room of the czars, that the workers and peasants have the necessary grit and determination to bring the five year plan to a triumphant conclusion in four years. He was heard by hundreds of delegates assembled from all corners of the U. S. S. R.

The total capital investment in the five year plan, the council president said, will be $27,000,000,000, which is 16 per cent greater than had been originally planned.

Asserting that some branches of industry already have completed their five year schedule, although the fourth year of the plan is just starting, Molotoff emphasized the importance of production in fuel, metal, and machinery, and declared improvement was necessary in land, water, and air transportation.

Takes Rap at U. S.

During the coming year, he said, all peasant holdings will be collectivized, although the original five year plan intended only 40 per cent would be included in that system at that stage of the plan's development. Ferrous metal production will be 9,000,000 tons during the coming year, and coal will total 90,000,000 tons, he declared.

The council president made only brief references to America. "The United States cannot expect favorable changes in the near future," he said.

Occasionally he interjected a little humor into an otherwise matter of fact speech. Thus: "We are trying to erect next year more blast furnaces than the United States shuts down." Laughter followed this sally.

Charges Plots Against Soviets.

Molotoff wound up his speech with a declaration that there were plots to involve the U. S. S. R. in war. This was proved, he said, by certain aspects of the Manchurian situation and the U. S. S. R. must prepare against these plots by continuing its policy of peace and by devoting itself to the completion of the five year plan.

Nonaggression conferences are continuing with France and Poland, he said, and the soviet government hopes for their speedy and satisfactory conclusion. Proposals for similar conferences, he said, had been received from Rumania, Finland, and Esthonia.

India Leaders Urge Masses to Rise Against Britain

BOMBAY, India, Dec. 22.—(AP)—Stiffening of the antagonism between Indian leaders and British authorities was indicated from many parts of the country today. Subhas Chandra Bose, Bengal leader of the National congress, called for "determined organization along the whole front" in a fiery speech for independence at Poona.

S. C. BOSE.

"If militant groups, including the left wing of the congress, are ignored at arriving at a settlement between the government and the congress, what guaranty is there that India will no got the way of Ireland?" he said. "Determined organization along the whole front and not isolated acts of terrorism is the best reply to the new ordinaces."

Await Gandhi's Arrival.

Newspapers here reflected the view that Mahatma Gandhi, upon his arrival here next Monday, probably would be met with an insistent demand for immediate and vigorous anti-British action.

Subhas Chandra Bose, who is a former mayor of Calcutta, previously was quoted as saying that he would exert his influence "to induce Gandhi and other Indian leaders to agree to a declaration of war" when the congress committee meets on Tuesday.

India was awaiting a bold leader, he said today. There was nothing, however, to indicate that he meant actual physical warfare. The hall in which he spoke was placarded with such slogans as "'British' means injustice, oppression and fraud."

No Rent Campaign On.

The no rent campaign in Bengal and the United Provinces, and the ordinances giving the authorities emergency powers to deal with it, continued to hold the country's attention. Arrests under the ordinances were reported today from Allahabad, Cawnpore and elsewhere.

Pandit Jawarhalal Nehru has been served with a notice under the ordinances restricting his movements and forbidding him to make speeches on the no rent issue.

The government of the united provinces has forbidden the provincial conference, announced by congress authorities, to meet Saturday at Etawah.

Defy Government Order.

Provincial leaders of the congress have decided, however, to hold an emergency meeting at Allahabad tomorrow under the presidency of Nehru.

From the British side pamphlets were distributed in Calcutta giving extracts from an editorial in the "Review of India," journal of the European association. In the editorial, Ernest Villers, president of the association, said he accepted the challenge which had been thrown at him by Indian terrorists. The editorial included an appeal for all Europeans to unite to wipe out terrorism.

Desert Homes as Quakes Rock Town in Mountains

ROME, Dec. 22.—(AP)—Two violent earthquake shocks occurred at the town of Cerignola, in the Abruzzi mountains today, causing the panic stricken inhabitants to desert their homes. Despite the intense cold, hundreds resisted the efforts of authorities to induce them to return.

Pack up your budget in your old kit bag—and bring it to this Sale of our Rogers Peet Winter Overcoats. It'll be the most surprised budget you ever saw!

Every last one of our finest Rogers Peet overcoat stock for this season at one low price!

Could any budget veto the economy of buying the finest camel's hair coat in town for $65? Or a wetproof Scotch Mist*? Or a genuine Sedan Montagnac? Or a Scotch fleece? Or a Saxony? Or a cheviot? Hand-tailored of the world's topnotch fabrics. Don't be silly!

Here are your chances:

58 were $125
36 were $115
29 were $100
89 were $ 95
186 were $ 85

$65 now!

Scotch Mists*, Chesterfields, ulsters and greatcoats.

Single and double-breasted.

All from our regular Rogers Peet stock.

*Reg. U. S. Pat. Off.

ROGERS PEET CLOTHING

Hats—Shoes—Furnishings

ANDERSON & BROTHERS

Michigan Avenue at Washington

Now, whom have you forgotten? Well, maybe they'd rather have

A GIFT CERTIFICATE

Gift certificates not only solve your last minute gift problems—they also give the lucky ones in your receiving line a chance to choose "just what they wanted" for Christmas.

If you've forgotten Aunt Molly, had a change of heart about that long-neglected cousin out in Arizona, or simply don't know what to give your wife's mother, just step up to any one of these three conveniently located desks and order certificates in any denomination you desire—

First Floor, State
First Floor, Wabash
First Floor, Store for Men

P.S.: Gift Certificates make ideal presents for your employees.

Main Store Hours for Business Until Christmas—8:30 a. m. to 6 p. m.

MARSHALL FIELD & COMPANY

For the Holiday Dances

Special $39.50

BRAND NEW!

Roshanara Evening Gowns

There's no doubt about it—a new evening dress simply makes the holiday festivities for you. Hand-finished—in black and all the gay shades. Sizes 12 to 40

Lovely new evening wraps, $39.50 up.

MISSES' AND WOMEN'S FASHIONS SECOND FLOOR

SAKS-FIFTH AVENUE CHICAGO

North Michigan at Chestnut

A Sale of Fine New

Handbags

at **4.95**

made to sell from 10.50 to 15.00

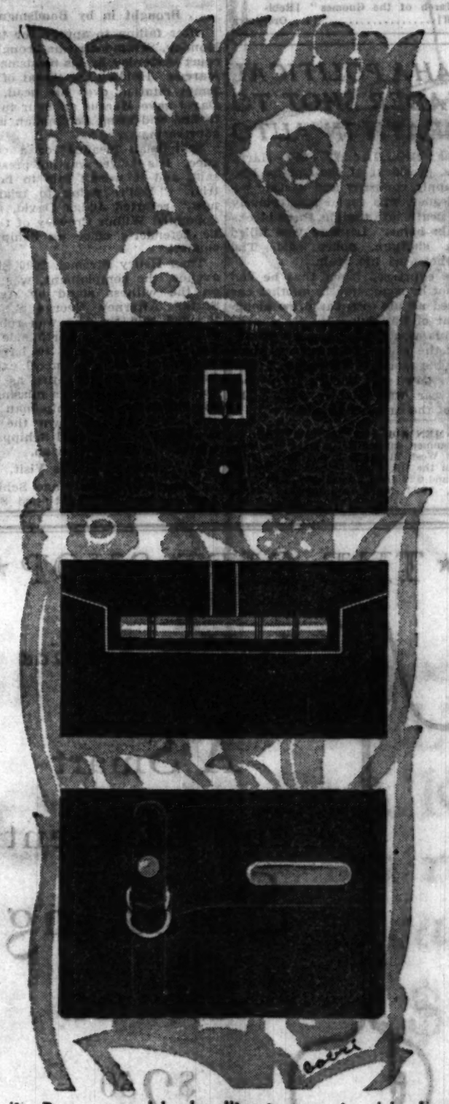

1. Brown or black alligator grain; black, brown or blue box calf.
2. Black or brown seal grain; black, brown or navy box calf.
3. Copy of new import in black, brown or blue box calf.

Many other styles at this price!

HANDBAGS, STREET FLOOR

SAKS-FIFTH AVENUE CHICAGO

North Michigan at Chestnut

straight through to

St. LOUIS

$4

Round Trip Excursion $6
6 Schedules Every Day
Hundreds of other bargain fares now in effect. Modern, comfortable coaches hauled with Treple-Aire.

For Bus Information
Phone Wabash 7700

Union Bus Depot, Basement at Wabash — Greyhound Depot 164 No. State St.

GREYHOUND Lines

2 THIRTY DAY CRUISES

AQUITANIA MEDITERRANEAN

February 3 — March 5
From N. Y.

THE OUTSTANDING TRAVEL NEWS OF THE DAY... Aquitania, super-luxury ship to the Mediterranean. From New York Feb. 3 and Mar. 5..., to Gibraltar, Algiers, Nice, Port Said (Egypt), Rhodes, Athens, Naples, Gibraltar, New York. First Class $540 up. Tourist Class $350 up. In cooperation with Raymond-Whitcomb, Inc.

Book through your local agent. No one can serve you better.

CUNARD LINE

346 N. Michigan Ave., Chicago
Ph. Central 2050

NEW STEINWAY DUO-ART REPRODUCING BABY GRAND PIANO

REGULAR PRICE $2975.00

BUY IT TODAY FOR ONLY $1350.00

PHONE CREDIT MANAGER HARRISON 1983

EDUCATIONAL

ST. GEORGE SCHOOL FOR GIRLS

Day & Boarding School. 11 acres nature's sanitarium. Nursery through Hi'sch. Entire new unit. Moderate rates. 4343 Drexel Blvd. Mt. 2765.

GANGDOM NAMES ON CANAL PAY ROLLS LISTED

Witness Tells About Jobs Held by Politicians.

(Pictures on back page.)

The sanitary district pay rolls in 1927-28, during the régime of Timothy J. Crowe as president, contained the names of men well known in gangland, of night club owners, and politicians. But many of them did not even take the trouble to appear or associate themselves with the employment. This testimony was given yesterday in Chief Justice Harry Fisher's Criminal court, where Crowe and seven other trustees, former trustees, and former officials are on trial on charges of graft conspiracy.

Edward E. Brigham, timekeeper for the law department of the sanitary district during the period in question, was called to the stand by Assistant State's Attorney John E. Northup to testify as to the actions of the employés carried on the law department pay rolls. The time cards were not available yesterday—they have either been lost, stolen, or temporarily misplaced—and the prosecutors had to rely on Brigham's memory. He seemed to remember all the pay rollers in his department.

Tells About Pay Rollers.

Among those on the pay roll mentioned by Brigham and his comment on each were the following:

Joseph [Diamond Joe] Esposito, well known in underworld and political circles before he was murdered: "Never saw him after he brought in the letter of appointment."

Mrs. Esposito, the widow: "Never saw her in the office."

Walter La Buy, county commissioner: "Never saw him after he was appointed."

Mrs. Elizabeth Conkey, Democratic committeewoman of Illinois: "Never saw her in the law office."

Ike Bloom, dance hall owner (now dead): "Never saw him in the place."

Ike Weil, former court bailiff and brother of "Yellow Kid" Weil: "Never saw him around."

J. J. [Boss] McLaughlin, former politician and more recently reported to have been connected with gambling: "Came around a couple of times a week."

Lawrence C. O'Brien, legislator: "Never saw him at the office at all."

Arthur ["Prince Arthur"] Quinn, as of the late James ["Hot Stove Jimmy"] Quinn: "Never saw him in the office."

A. A. Finch: "Came in the afternoon and played with the stenographers."

Brigham remembered the names of some of pay rollers and just what each of them, they performed. The defense attorneys did not even cross-examine him. He was the only witness of the afternoon session.

Threatens Indictments.

As the state prepared to close its courtroom testimony on pay roll padding by tomorrow noon Prosecutor Northup issued a final ultimatum to some of his witnesses who have failed to appear. It was agreed by the attorneys yesterday that after the session tomorrow the prosecution will stipulate as to the testimony of the other pay rollers.

"This is my final word to the witnesses who are hiding out," said Prosecutor Northup. "I believe they have all committed technical forgery at least. If they do not appear by Thursday noon to take the witness stand I shall ask the grand jury to indict every one of them. No pull or political influence will save them."

Downstaters Dodge Stand.

Among the witnesses wanted are Ernie Potts, west side Republican; Arthur Mathieson, said to be a former favorite of Crowe; Morris Greenspahn; Walter F. Gallas, former state representative, and J. A. Prendergast.

Many of the downstate witnesses are dodging the witness stand, the prosecutor said, by reporting that they are ill. A telegram was received yesterday from Representative W. A. Bandy of Marion, who said he was "physically and financially unable to come now." He said he had diabetes, but that if the prosecution would send him $50 expense money he might be able to come later. He was an Illinois valley investigator for 18 months at a salary of $300 a month.

THE MORNING SESSION

Downstate lawyers spent an uncomfortable morning because of the interest shown by the judges in finding out why they should have received big retainers. Judges John Prystalski and James J. Kelly, frequently not satisfied with the explanations offered by the witnesses, asked questions designed to search out the truth.

Among those testifying were Attorney Orman Ridgeley of Eureka, a friend of Senator Lantz of the 18th district; Attorney John McCarthy, Elgin, a brother of Frank A. McCarthy, representative from the 14th district; Attorney William A. Potts of Pekin, brother of Attorney Rufus M. Potts of Chicago, and Attorney John Robert Moore of Kewanee, a member of the legislature in 1927.

When Attorney Ridgeley took the stand he testified that he didn't know how he obtained his job with the district. He said he had filed some flood claims against the district in behalf of farmers. Under cross-examination he said that that he was approached by a man and told to get Senator Lantz's indorsement, and that he did. He received $5,000 a year.

Attorney McCarthy said that for the first period of his employment he merely reported weekly, but that later he was sent to Peoria to work. The work he did for $375 a month required about one-fourth of the time of his employment, he testified.

Offered Place on Pay Roll.

Attorney Moore said that he was approached about becoming a pay roller while he was a member of the legislature. He said the late Trustee Lawrence King asked him if he wanted a job. He replied that he would like to go on the pay roll if he could put in full time at $7,500 a year. He ended up with a $3,000 voucher, he testified. His only work was going to Peoria and doing some brief work for Robert Scholes of Peoria, the former speaker of the house. Assistant State's Attorney Henry Seyfarth questioned him.

Attorney George H. Mason, 69 West Washington street, received $16,000 for about 40 days' work, he testified. He was sponsored by State Representative Michael Igoe. Attorney Thomas J. Mullen, 1434 North Mansfield avenue, said that he would be willing, as soon as he was financially able, to pay back the $450 he received for doing nothing.

Police Chief on Roll.

Chief of Police Ed Ahlstrom of Waukegan, former sheriff of Lake county, was another who collected $250 a month. He was recommended for the job by William J. Stratton, secretary of state. He did political work for Stratton in Lake county in return for some of the Cook county tax money, he said.

ENGAGED

JOAN BENNETT.
[Acme Photo.]

New York, Dec. 23.—(AP)—The engagement of Joan Bennett, motion picture actress, to Gene Markey, formerly of Evanston, Ill., author and scenarist, was formally announced today by Miss Bennett's mother, Mrs. Eric Seabrooke Pinker.

No date has been set for the wedding, although it is understood to be planned for the immediate future. Miss Bennett and Mr. Markey both are in Hollywood, Cal.

Miss Bennett is the youngest of the three daughters of Richard Bennett, stage star, who now also is in the movies. The other two are Barbara Bennett, dancer, wedded to Morton Downey, radio singer, and Constance Bennett, movie star recently married to the Marquis de la Falaise, former husband of Gloria Swanson.

LINKS TAMMANY TO $50,000 FEE FOR SHIP DOCKS

Steamer Official Tells of Walker's Pledge to Aid.

New York, Dec. 23.—[Special.]—Heinrica Schuengel, resident director of the North German Lloyd, personally sought the aid of Mayor James J. Walker and George W. Olvany, then leader of Tammany, in obtaining a pier lease in Manhattan, for negotiating which the company paid a $50,000 fee to William H. Hickin, Tammany lawyer and president of the National Democratic club.

Mr. Schuengel testified to this effect today before the Hofstadter legislative committee. He also told of a conference with James F. Eagan, then secretary of Tammany, and with Mr. Hickin, both of whom assured him that the line would get a pier.

In a further effort to prove that part of the $50,000 fee was extortion or bribery, Samuel Seabury, counsel of the committee, brought out that Mr. Hickin had called at Tammany hall twice in an attempt to expedite the pier lease negotiations.

Serves as Go-Between.

Mr. Schuengel said he was introduced to Mayor Walker by the president of the Steuben society at a dinner on the steamship Columbus, at which David Maier, who served as a go-between in the pier negotiations, was a guest. Mr. Schuengel, a large man with a low pitched voice, said he had talked with the mayor several times and had taken Philip Heineken, president of the company, to city hall for a conference with the mayor and had received the latter's assurance that the company would get a Manhattan pier as soon as one was available.

Although the North German Lloyd first made application for a pier in 1922, no definite action was taken by the city until late in 1930, when the sinking fund commission approved a lease contract for pier 32 at the foot of Canal street which now is being reconstructed to take the larger ships of the line.

Thanks Mayor for Help.

Mr. Seabury then read into the record a letter to Mayor Walker in which Mr. Schuengel thanked him for his help.

Mr. Schuengel's appeals to Mayor Walker and Mr. Olvany to provide the North German Lloyd with a Manhattan pier began in 1928, when the company confronted a serious situation, with its two new express steamships, the Bremen and the Europa, scheduled to start service the following spring with no docks available.

HURT IN CRASH

FRANCES ALDA.

New York, Dec. 23.—[Special.]—Mme. Frances Alda, for 23 years a prima donna of the Metropolitan Opera company, was painfully and severely injured today in an automobile accident in Queens.

The 47 year old singer, who for the last two years since her resignation from the Metropolitan, has been singing to radio audiences, was severely cut on the head and may have suffered a fractured skull, her physician said. Mme. Alda's Rolls Royce was badly damaged in the accident, and her chauffeur was slightly hurt.

The accident occurred this morning as Mme. Alda was being driven from her estate at Great Neck to the NBC studios.

Swallows Safety Blade; Yet to Show Ill Effects

Rock Island, Ill., Dec. 22.—[Special.]—Margaret Boyer, 2 year old Tampico, Ill., girl, swallowed a safety razor blade last Saturday. She has not yet felt any ill effects, although she is being watched closely.

TEACHER KILLED BY AUTO.

Shelbyville, Ill., Dec. 22.—(AP)—Miss Bertha Reiss, 58, for 25 years a teacher in the public schools here, was killed by an automobile near her home yesterday.

MERCURY NEARS A RECORD FOR WINTER'S DEBUT

More Mild Weather Today, Says Forecaster.

(Picture on back page.)

Official winter arrived yesterday with a temperature of 55 degrees above zero, the highest for the date since 1875, when the mercury reached 57. Mild temperatures, brought by southwest winds, were reported in all parts of the middle west.

Forecaster W. P. Day predicted fair and mild weather for today, and said there was no indication of how long the unseasonable high temperatures would continue. No promise as to the Christmas weather was forthcoming.

The winter solstice, which gives the northern hemisphere its shortest days and longest nights, occurred yesterday at 1:30 p. m. The sun rose at Chicago at 7:15 a. m. and set at 4:22 p. m., giving only nine hours and seven minutes of daylight, the shortest day of the year. The sun rises this morning at 7:16 and sets this evening at 4:23, rising and setting one minute later, but there is a variation of seconds, and today will be longer than yesterday.

Sun's "Farthest South."

The winter solstice occurs when the rays of the sun fall vertically upon the Tropic of Capricorn—the farthest point south upon which the sun's rays fall vertically—and the apparent course of the sun becomes northward again. The days continue to become longer and the nights shorter in the northern hemisphere, and vice versa in the southern half of the globe, until the vernal equinox, about March 21, when the sun's rays shine vertically upon the equator and the days and nights are equal. Spring begins then.

When the sun in its apparent northward swing reaches the Tropic of Cancer, usually on June 21, the longest day and the shortest night occur. It is the summer solstice and summer begins. The fall equinox usually falls on Sept. 22.

Cause of the Seasons.

The seasons of the year are caused by the fact that the earth's axis is inclined nearly 23½ degrees from the perpendicular to the plane of its orbit, on which it revolves about the sun. If the earth's axis were perpendicular to the plane of its orbit, the days and nights would be equal and there would be no seasons, though it would still be hot at the equator, under the vertical rays of the sun, and cold in the polar regions, with the rays falling at an angle.

The inclination of the earth's axis makes the sun appear to move from the place where its rays are vertical 23½ degrees south of the equator, the Tropic of Capricorn, to the place where they are vertical 23½ degrees north of the equator, the Tropic of Cancer, and back again each year, or while the earth is making one circuit about the sun.

When the sun's rays are vertical at the Tropic of Capricorn at the winter solstice, the region beyond the arctic circle, 23½ degrees from the north pole, has 24 hours of darkness. The same is true for the region beyond the antarctic circle, when the sun is directly over the Tropic of Cancer, at the summer solstice. The word solstice is a Latin derivative which indicates that the sun is standing.

WINTER'S OFFICIAL ARRIVAL

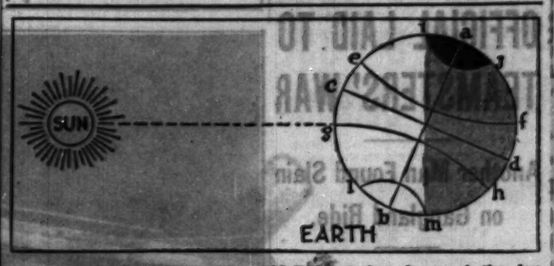

The diagram shows the position of the earth with relation to the sun at the winter solstice, with the sun's rays vertical at the Tropic of Capricorn (indicated by line G-H). The north polar region north of the Arctic circle (I-J) now has darkness for the full twenty-four hours of the day, while the south polar region, south of Antarctic circle (L-M), has daylight for the full twenty-four hours. The line C-D represents the equator, while line E-F represents the Tropic of Cancer.

Dry Raiders Arrest Five Women and Seven Men

In a series of raids on restaurants, soft drink parlors and residences, dry agents under Prohibition Administrator J. F. J. Herbert yesterday arrested five women and seven men as proprietors of alleged booze shops. The women arrested are Mrs. H. Tryml, 1419 West Cullerton street; Mrs. Julia Stanka, 1816 South Racine avenue; Rose Menisek, 1834 South Racine avenue; Helen Merich, 1825 Allport avenue, and Mary Razio, 1703 South Racine avenue.

Denis E. Sullivan Jr. Takes Up Court Duties

Denis E. Sullivan Jr., the youngest master-in-chancery ever named in the Superior court, took up his duties yesterday. He is the son of Judge Denis E. Sullivan, also of the Superior court. The appointment was made by Judge Michael L. McKinley last week.

John P. Harding Markets

72 W. MADISON ST. . . 728 W. MADISON ST.
Phone: Haymarket 3968

Merry Christmas!

THEY'RE HERE! The finest Birds that ever wore a feather

TURKEYS Finest Northern corn and wheat fed turkeys covered with folds of tender white meat and flavored with a tang that can only be found in these Northern Minnesota birds. To the multitude of Harding customers who purchased turkeys at Thanksgiving we have an even greater surprise. These turkeys will make your Christmas dinner one to be long remembered. LB. 37c

FANCY NORTHERN DUCKS Strictly fresh dressed; fancy. M-m-m-melts in your mouth! LB. 25c

FANCY MINNESOTA GEESE Juicy and flavory! Average 11 to 15 lbs. LB. 21c

LARGE FANCY MILK FED ROASTING CHICKENS 4 to 5 lb. average LB. 28c

FRESH DRESSED CAPONS Milk Fed, Dry Picked. LB. 39c

BREAKFAST SAUSAGE PATTIES LB. 25c

OYSTERS QT. 55c

NIPPY, IMPORTED SWISS CHEESE LB. 59c

FRESH LAKE BONELESS PERCH Every Bone Removed LB. 35c

QUEEN OLIVES QUART JAR 29c

BAKED HAM WHOLE HAM $3.50
Ready to eat. Sugar spiced and oven baked. No cooking at home necessary. Just the thing for that party. HALF HAM $1.75

WHOLE STUFFED ROASTED CHICKEN (READY TO EAT)
Plump, milk fed springers, filled with wonderful stuffing and roasted to a golden brown. Just the thing for your dinners at home, parties, etc. Weigh about 3 lbs. after roasting. Hardinga 98c

The above low prices on quality meats prohibit deliveries on orders for less than $3.00. To accommodate those ordering less than this amount, we will make deliveries and add 20 cents for this service.

gift ties fit for a king $1

Open to 6 P.M. until Christmas

chicago's outstanding neckwear values

You've seen ties of this quality before—but never within a dollar of this one dollar price. We offer them in a wide selection of distinctive stripes and allover patterns in colors you will call remarkably attractive. Many are silk-lined.

$3.50 and $4 imported Silk Ties, $1.65

John T. Shayne
MICHIGAN at RANDOLPH

Redshield CHIFFON HOSE
85c
3 for $2.50
6 for $4.75

Clear as the crisp azure of a cool winter morning . . sheer, delicate . . a wisp of silk transformed as by magic into a creation of languorous fascination . . non-spottable shedwaters . . dainty lace tops . . adjustable hose . . You'll indeed agree they're worth twice 85c

Maurice L Rothschild
State at Jackson

BRUCEWOOD DRESSES
Advance Styles

Just imagine what a thrill . . if dear old Santa should happen to remember that new Brucewood you wanted so much . . and just imagine what a calamity . . if he shouldn't! We suggest a tactful reminder . . a subtle hint

$17.50
Others $10 to $59.50
Sizes 12 to 44

MAURICE L ROTHSCHILD
State at Jackson

WURLITZER

Today Only
SPECIAL SELLING
BALKEIT RADIO
9-TUBE
Pentode and Multi-Mu Tubes

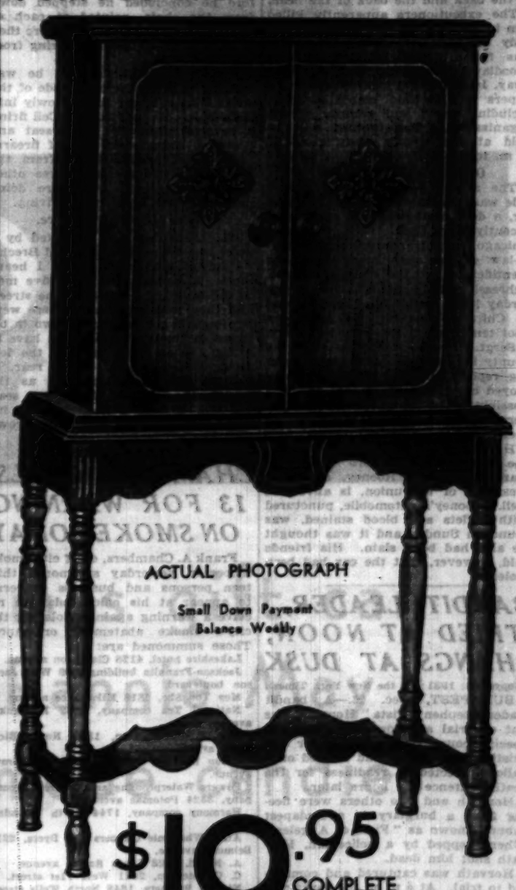

ACTUAL PHOTOGRAPH

Small Down Payment
Balance Weekly

$19.95 COMPLETE with 9 Tubes
Small carrying charge

BEAUTIFUL WALNUT HIGHBOY CABINET

Sale Starts Wednesday Morning at 7:45

Now buy that radio you have always wanted. Here it is, a beautiful Highboy Walnut cabinet with the nationally famous "Balkeit" radio which is known for its fidelity of tone, and is unequaled for distance. This radio is easily worth twice this amount any time. Remember, folks, this includes a 9 tube Radio for only $19.95. So hurry, hurry!

All Instruments Sold Will Be Delivered in Time for Christmas

OPEN EVENINGS

WURLITZER
329 S. WABASH

KILLING OF UNION OFFICIAL LAID TO TEAMSTERS' WAR

Another Man Found Slain on Gangland Ride.

(Pictures on back page.)

Police and coroner's officials yesterday ascribed the killing of Daniel [Dago Dan] Tagnetti, hoodlum labor leader, to warfare between the excavating teamsters' unions of Chicago and the western suburbs. Tagnetti's bullet-torn body was found early yesterday in Westover road, near 22d street, North Riverside.

The body of a second victim who had been taken for a ride was found yesterday near Chicago Heights.

Coroner Frank J. Walsh and his investigators, Charles Reynolds and Frank Donohue, were seeking Marcus (Studdy) Looney, head of the Excavating, Grading, and Asphalt Teamsters' union, 184 West Washington street, for questioning about the murder of Tagnetti. Tagnetti had been business agent of the union for seven years.

Slaying Called Reprisal.

The authorities believed, however, that the killing was in retaliation for the slaying of Timothy J. Lynch, czar of the west suburban teamsters' unions, who was shot from ambush as he was leaving his home at 416 North 4th avenue, Maywood, on the night of Nov. 9.

Lynch was secretary of local 782 of the General Teamsters and Chauffeurs' union. This organization controlled all the territory west of Crawford avenue. The union controlled by Looney and Tagnetti, in which George [Red] Barker, public enemy, is said to have an interest, was constantly at war with the suburban organization, seeking to push back the boundary line, according to the police.

One of the group of policemen and coroner's officials around the body of Tagnetti before it was taken to the county morgue was heard to remark: "That man was at the other end of the shotgun that killed Tim Lynch."

Find Shotguns in Home.

Reynolds and Donohue and Lieut. Edward Weber of the county highway police searched the home of Tagnetti at 1446 Cuyler avenue, Berwyn, and found two shotguns. The widow said she saw her husband last at 9 a. m. on Monday, when he left home. A brother, Vincent Tagnetti, a teaming contractor, said he saw Dominick, as the slain man was called in police records, at Randolph and Clark streets at noon Monday.

Tagnetti's automobile, identified by the license number, was found shortly before midnight Monday in front of 1219 Wisconsin avenue, Berwyn. The top and windshield had been punctured by bullets and blood stains covered the front seat and a running board. Tagnetti had been shot several times in the back and the back of the head.

The executioners apparently killed him in his own car and then took the body to North Riverside, where it was found by an employé of the Woodlawn cemetery, half a block away. Identification was made through papers in the dead man's clothing, including cards and records of the organization. The inquest will be held at the county morgue at 11 a. m. today.

Other Victim Identified.

The second victim of a gangland ride was identified as Walter Schressler, a deaf mute who had come here recently from Ohio. L. B. Tichenor, Chicago Heights contractor, brother-in-law of the slain man, made the identification at the county morgue. Schressler's body was found early yesterday lying in the Joe Orr road east of Chicago Heights. He had been shot ten times in the head and body.

Sergt. Frank McGillen of the county highway police was investigating reports that Schressler was employed by prohibition agents and was possibly taken for a ride by bootleggers. Chicago Heights has been the scene of many bootleg killings.

H. E. Arnold, business manager of the Circular Distributors' union, declared that John Rooney, secretary-treasurer of the union, is alive and well. Rooney's automobile, punctured with bullets and blood stained, was found on Sunday and it was thought he also had been slain. His friends said, however, that the car had been stolen.

BANDIT LEADER, TRIED AT NOON, HANGS AT DUSK

[Copyright: 1931: By the New York Times.]

BUDAPEST, Dec. 22.—A bandit leader, Stephen "Pista" Horvath, was put on trial at noon today before a special court established under the existing martial law and hanged on a gallows erected in readiness for the death sentence six hours later.

Horvath and two others were fleeing from a burglary in a Budapest suburb known as "Field of Angeles." When stopped by a policeman, Horvath shot him dead.

Horvath was captured and committed to trial. At 5 p. m. the court pronounced the sentence death. At 6 p. m. the death sentence was carried out by the public executioner in the prison courtyard.

Donnelly Kidnapers' Refuge in Kansas

[Associated Press Photo.]

Cottage near Bonner Springs, Kan., west of Kansas City, Mo., which has been identified by Mrs. Nell Donnelly, millionaire women's garment manufacturer, as the place where she and her Negro chauffeur were held captive nearly 36 hours while kidnapers sought to obtain $75,000 ransom. The two were released without payment of ransom when the kidnapers became frightened.

IDENTIFIES TWO AS CHILD KILLER IN N. Y. STREET

Surprise Witness Is Put on Stand.

New York, Dec. 22.—[Special.]—A surprise witness for the state, kept under cover by the police for fourteen weeks, testified today that he saw Vincent Coll and Frank Giordano firing from a slowly moving automobile in East 107th street last July when one child was killed and four others were wounded.

The witness, George Brecht, identified Coll and Giordano as two of the five men in the automobile from which the shots were fired.

Coll and Giordano are on trial in General Sessions for the murder of five year old Michael Vengali, the child who was killed. Giordano already is under sentence of death for another murder.

Flanked by 3 Policemen.

Today was the first time since the trial began that either of the defendants was linked directly by testimony with the killing.

Brecht came into court flanked by three plain clothesmen. The witness obviously was nervous when he took the stand. He spoke slowly, but before he concluded he stepped down from the chair, pointed at each of the defendants in turn and swore they were the men he had seen firing from the automobile.

Brecht, a chauffeur, said he was walking west on the north side of the street when the car rolled slowly into the street. He said he saw Coll firing a revolver from the back seat and Giordano firing some sort of firearm "that went around fast" from the front seat. There were three other men in the car. Two were doing nothing. The other was driving.

Noise Like a Backfire.

"My attention was attracted by a noise like a backfire," testified Brecht. "I turned, and as I turned I heard more. I saw an auto with five men in the car in the middle of the street, and they were shooting. There were two men in the front seat, two in between in small seats like you have in a big car and one man in the left hand side of the car in the rear."

Becht then identified Coll as the man in the left side of the rear seat. He said he had a good look at his face, that the man had curly brown hair and a "bluish" coat.

CHAMBERS CALLS 13 FOR WARNING ON SMOKE TODAY

Frank A. Chambers, chief city smoke inspector, yesterday summoned thirteen persons and business concerns to appear at his office today to receive a warning against violating the city's smoke abatement ordinance. Those summoned are:

Lakeshire hotel, 4128 Clarendon avenue.
Jackson-Franklin building, 300 West Jackson boulevard.
Moy Yon She, 2818 Milwaukee avenue.
National Tea company, 2820 Milwaukee avenue.
Mrs. J. Christianson, 1850 North Richmond avenue.
Union Bank of Chicago, 3812 Pine Grove avenue.
Powers Waterproofing and Concreting company, 3524 Potomac avenue.
Harmony company, 1744 North Lawndale avenue.
Atlas Wholesale Cleaners and Dyers, 2218 Belmont avenue.
A. Nered, 1623 South Racine avenue.
C. Christenson, 2021 West 71st street.
Nichols Brothers, 1848 North Wells street.

The summonses were issued in each case after deputy inspectors noted the emission of dense smoke from stacks on the premises.

Hunt Ringleader

Kansas City, Dec. 22.—(AP)—A nationwide search was on tonight for a steam shovel operator, Marshall De Few, described by police as leader of a "local gang of amateurs," who kidnaped Mrs. Nell Donnelly, wealthy garment manufacturer, last week and released her without collecting $75,000 demanded as ransom.

De Few was named as the originator of the kidnaping plot in the confessions of Lacey Browning, dairyman and former school board member at Holliday, Kas., and Paul Scheidt, 29 year old dairy employé in whose farm cottage Mrs. Donnelly was a captive 36 hours.

Browning and Scheidt were arraigned late today on charges of kidnaping, a capital offense, and were ordered held without bond.

"I am going to do everything possible to aid the police in catching everyone in the gang—especially the one who planned the abduction," Mrs. Donnelly said.

UNION IN CHAOS; PLANS APPEAL FOR COURT AID

Court action will be taken again next week in an effort to straighten out the tangled affairs of the Coal Teamsters' union, long under the dominance of George [Red] Barker, labor racketeer and public enemy. For the last seven months the union has been in chaos with two sets of officers, one duly elected, and the other refusing to relinquish the leadership. No dues have been paid and the union, according to members, is on the brink of dissolving.

Attorney Charles A. Schreiber, representing the officers chosen in an election supervised by the racket bureau of the state's attorney's office, will file an appeal from a permanent injunction issued Oct. 26 by Superior Judge Lindasy to restrain the new officers from taking office. According to the attorney, the injunction should be dissolved on two grounds, that the court had no jurisdiction, and that insufficient evidence was presented to warrant the court action.

Although defeated in the election, the old officers have retained the physical assets of the office and obtained the injunction. George Baker, elected president to succeed Milton Booth, and others chosen in the same election say that unless the injunction is dissolved the union will break up.

LEGS DIAMOND GOES TO GRAVE IN PAUPER STYLE

5 Car Funeral Cortege; a Dozen Mourners.

New York, Dec. 22.—[Special.]—Jack "Legs" Diamond was buried today in a rain-soaked grave in the muddiest corner of mount Olivet cemetery without benefit of clergy. The gangster's last resting place crowded against a dirty white picket fence where even that unconsecrated ground was loath to receive him.

A scant dozen mourners stood ankle-deep in slimy, sticky clay and a half hundred curious, attracted by the five car funeral cortege, waded back and forth in the mud.

Mrs. Diamond wearing an enormous black veil led the mourners.

Despite every effort of Mrs. Diamond the Roman Catholic authorities declined to permit prayers or the burial of the gangster in consecrated ground.

OWNER OF CAPONE HOTEL CHARGED WITH LARCENY

Harold Hayes, whose Metropole hotel at 2300 South Michigan avenue was formerly headquarters for the Capone gang, was charged with larceny in a warrant issued yesterday by Municipal Judge Alfar M. Eberhardt. Sergts. Rudolph Freemont and John Joyce of the detective bureau went to the hotel last night in search of Hayes.

The warrant was obtained by Max Levy, 633 Gordon terrace. He was recently released on bond from the county jail, where he was held on a charge of conspiracy to rob in connection with the theft of jewels valued at $100,000 from the Glencoe home of Lawrence Stern, broker.

Levy told Judge Eberhardt that when he was arrested he had $12,000 worth of imported beaded and mesh bags, belonging to his wife, at the Metropole hotel. He went to get them when he got out of jail, and Hayes claimed that they had never been in the hotel, Levy charged.

DIES AFTER FALL ON STAIRS.

Thomas Dowd, 68 years old, 1407 North Wells street, died yesterday at the county hospital of injuries incurred Friday when he fell down the stairway in the building where he lived.

YOUTH IS SHOT IN PURSUIT OF HOTEL ROBBER

Gunman, an Ex-Convict, Is Captured.

In one of a series of shootings that marked the pre-Christmas crime outbreak Ivan Engstrom, 19 years old, 4740 North Hermitage avenue, was wounded in the abdomen yesterday by a bandit he attempted to capture. His assailant had just robbed the Royalton Apartment hotel, 4730 Beacon street. He was captured after the shooting of Engstrom and gave his name and address as Oscar Dunn, 4140 Drexel avenue. He is 25 years old and an ex-convict.

Dunn had asked Mrs. Emma Paulson, manager of the hotel, for a room and then produced a revolver and forced her to hold up her arms while he took $300 from the hotel safe. As Dunn ran from the hotel Mrs. Paulson screamed and called to pedestrians to stop him.

Engstrom, who was walking past, took up the chase and was shot. Others pursued the robber through crowds. At Lawrence avenue and Broadway, Henry Erickson, 4927 Bernard street, jumped upon the bandit and bore him to the sidewalk.

Wounded Robber Loses Arm.

Joseph Cygan, 21 years old, 2139 West 18th place, shot during the night as he with two other men and a woman tried to rob a grocery at 2759 Jackson boulevard, had his right arm amputated yesterday at the Bridewell hospital. Clifford Carroll, manager of the store, who was ill and asleep in a rear room, heard Cygan and his companions breaking in. He got a shotgun and fired twice at the burglars. One charge struck Cygan in the right arm, body, and head. His companions escaped.

James Peck, 21 years, old, 5627 Prairie avenue, died of injuries suffered on Sunday when he tried to rob Frank G. Kusenback, 821 West 33d street, a poultry dealer, who was riding in an automobile. Peck jumped on the running board, gun in hand, and was thrown to the street when Kusenback swerved the car.

Laundry Driver Is Shot.

Resisting two gunmen who attempted to hold him up in front of 3124 Carlisle place, Louis Fasnan, 48 years old, 2639 Iowa street, a driver for the Dear-Born laundry, 1320 North Western avenue, was shot through the lung and seriously wounded. The robbers escaped without loot.

James Walsh, 39 years old, 3221 Eastwood avenue, brother of Capt. Edward Walsh of the fire department and of Policeman Frank Walsh of the Albany Park station, was shot in the head at Ogden and Damen avenues. He told the police he was wounded while resisting a robbery.

Four young robbers fired more than thirty shots at policemen of Sergt. Charles Moore's squad before they were captured yesterday afternoon. They had just robbed an Atlantic and Pacific store at 5101 Diversey avenue and the police squad caught sight of them in their automobile at Grand and Cicero avenues. The robbers ran their car up on the sidewalk in an attempt to escape and struck a woman wheeling a baby buggy. She was uninjured.

The bandits then leaped from the car and ran, all firing. When captured they gave their names and addresses as Walter Sleva, 18 years old, 2265 Diversey avenue; Charles Le Grande, 22, of St. Louis; Walter Woslek, 25, of 834 Ward street, and Joseph Kopey, 20, of 1328 North Campbell avenue.

When the four were paraded later at a special police showup Miss Florence Mickelsen, 3333 North Kilpatrick avenue, pointed out Woslek as the gunman who had shot and killed Henry Schmitt on Dec. 10 in a holdup of Schmitt's restaurant at 4728 Belmont avenue. Woslek, who denied the accusation, was to be viewed by other witnesses today.

Three Others Captured.

Three other robbers fell into the hands of police last night. Sergts. John Dalton and Patrick McNamara arrested William Henry, 18 years old, 325 South Wood street, in a stolen car at Michigan avenue and Adams street and took two guns from him. On Henry's statement that he had participated in 25 robberies with Ralph Coughlin, 20 years old, 3111 Franklin boulevard, and William Husan, 19 years old, 4419 Gladys avenue, these two were arrested. They also confessed.

Detectives were seeking two women supposed to have acted as scouts for the bandits who killed Detective James J. Caplis on Sunday night in the Beach View Garden restaurant at Wilson and Clarendon avenues. Information given the police was that the gang used the women to inspect places they intended to rob.

SHOOTS BOY

OSCAR DUNN.
[TRIBUNE Photo.]

Bootlegger Under Sentence of 18 Months Shot to Death

Los Angeles, Cal., Dec. 22.—(AP)—Marvin Hart, under sentence of 18 months to McNeil island penitentiary for liquor law violation and frequently mentioned by District Attorney Buron Fitts as a principal in asserted gangster activity here, was called to the rear door of his home and shot to death by two men late tonight.

WARDEN ASKED TO EXPLAIN TRIP IN CAPONE AUTO

In a letter to Warden David Moneypenny yesterday, Sheriff Meyering asked that the warden of the county jail file an explanation today of his recent trip to Springfield in a limosine said to be owned by Al Capone.

Warden Moneypenny said yesterday that he was the victim of circumstances, that he did not know that the car was Capone's. "Do you suppose," Moneypenny said, "that if I had known the auto belonged to Capone that I would have told people who I was in Lincoln where the car was laid up for repairs."

Edward Evans, an investigator for Attorneys Harold Levy and Emmett Bryne, who accompanied Moneypenny to Springfield, said that he would take the full responsibility for the car. Evans said he had arranged to hire the car.

Meanwhile Emil Denemark, an automobile dealer, came forward with the revelation that Capone, who is in the county jail awaiting the outcome of his appeal on conviction of evasion of the income tax, does not own a car any more. Denemark held a mortgage on Capone's automobile, and when the gang leader went to jail, he repossessed it. This just happened to be the car that he lent to Evans, Denemark declared, and the license plates had by accident not been removed. The plates were issued to Mrs. Mae Capone, the gangster's wife.

A Woman Spurned Heaves Rock at U. S. Envoy's Auto

BERLIN, Dec. 22.—(AP)—As United States Ambassador Frederic Sackett's automobile rolled along Matthaei Kirch strasse today a woman threw a rock through the window. At a police station she said she had been aiming at the chauffeur, who, she said, had spurned her love. The ambassador was not in the car.

Aviation Notes

Late Christmas mailers may still have letters or packages delivered on time to the Pacific coast if they send them by air mail by noon today, and to New York if they mail them by tonight.

Students of ten middle western colleges are flying home for the holidays over Century Air lines. Many who went home by plane found it impractical to try to go home otherwise, because of the time involved.

Flying Forecasts

Special flying route forecasts for the period from 9 p. m. Dec. 23 to noon Dec. 23:

Chicago-Evansville—Generally fair, moderate to fresh south and southwest winds.

Chicago-St. Louis—Generally fair; fresh southwest winds.

Chicago-Twin Cities—Mostly fair; moderate to fresh southwest and west winds.

Route forecasts for 12 hours ending at noon:

Atlanta-Evansville—Partly overcast; gusts to moderate south winds up to 1,000 feet and strong west at 5,000 feet.

Cleveland-New York—Overcast preceded by rain in mountains; fresh southwest and west winds up to 1,000 feet and strong west at 5,000 feet.

FALLS FROM WINDOW; DIES.

Peter Bergmark, 43 years old, died in the Alexian Brothers hospital yesterday of injuries he had suffered several hours earlier when he fell from the window of his second story room at 920 Roscoe street.

FLY
Fastest Tri-Motored Planes to:
Kansas City - 4 hrs. $25.00
Tulsa - - - 6½ " 37.50
Oklahoma City 7¾ " 44.50
Ft. Worth } 9½ " 54.50
Dallas }
Also six-rail (Take 6:00 p. m. plane to Kansas City for overnight train connections to the Southwest.)
Fastest to Cleveland—New York
Fastest to Pacific Coast
400 NO. MICHIGAN BLVD., WAB. 6000
Leading Hotels; All Western Union Offices
UNITED AIR LINES

PAY BALANCE DUE OF $128.60 ON APARTMENT BABY GRAND
TERMS, $10 MONTHLY
Phone Credit Manager Harrison 1983

WASHINGTON SHIRT CO
BUY HIM NECKTIES

HANDMADE SILK-LINED
50c
65c $1
$1.50 $1.85
We're selling thousands of ties! We've made it a point this Christmas to have the best ties in town for the money! See for yourself! Complete assortments in every price line!
Fresh Merchandise Every 24 Hours!
Buy Now and Save!
Gift Boxes with Every Gift Purchased!

25 Convenient Washington Shirt Stores to Serve You

NORTH	LOOP STORES	SUBURBAN
1028 Lawrence Ave.	Washington & Dearborn	Evanston
4715 Broadway	Madison and La Salle	Oak Park
5301 N. Clark St.	Lake and Wabash	WEST
1038 Wilson Ave.	212 S. Clark St.	2787 Milwaukee Ave.
1133 Wilson Ave.	136 W. Randolph St.	4064 Milwaukee Ave.
3072 Lincoln Ave.	Jackson and Dearborn	109 N. Crawford Ave.
1613 Howard Ave.	Wells and Washington	SOUTH
	Congress and Wabash	
	C. & N. W. Depot at Madison and Canal	871 E. 63rd St. 3228 S. Halsted St.

FOR 40 YEARS—FURNISHERS TO HIS MAJESTY THE AMERICAN CITIZEN

LEBOLT'S
4 MILLION DOLLAR
RETAIL Liquidation SALE
WATCHES
½ PRICE and LESS
The movement is the most important part of the watch. Demand an adjusted movement, found only in fine, accurate watches.

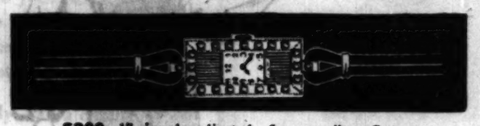

$200—17 jewel adjusted fine quality Swiss movement—platinum baguette case, set with 22 selected brilliant diamonds $100.00

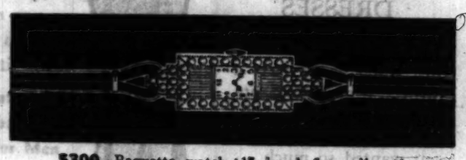

$300—Baguette watch, 17 jewel fine adjusted LEBOLT movement, platinum case, set with 38 fine quality selected diamonds, now $150.00
We specialize in fine adjusted movements—Really accurate watches.
LEBOLT'S
27 No. State St.
Chicago
New York Paris
After Jan. 31st, LEBOLT'S will be located on the 8th floor of their present building.

Save at Walgreen's
DRUGS WITH A REPUTATION
Exceptional Values in
GIFT PERFUMES
At Our Perfume Shops Only!

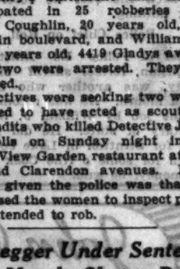

Caron Nuit de Noel
(Christmas Night)
16.00 Size 12.95 1 oz. Orig.
3.75 Coty Chypre, L'Origan, Paris, Emeraude Perfume, 1 oz. orig. 2.95
12.50 Guerlain Shalimar Perfume, 1 oz. orig. 10.49
4.00 Houbigant Quelques Fleurs Perfume, 1 oz. orig. 2.98
Guerlain Liu Perfume, 2½ oz. orig. 30.00
Caron Bellodgia Perfume, 1 oz. orig. 6.95
Ybry Femme de Paris Perfume, ½ oz. orig. 8.50
4.00 Corday Toujours Moi Perfume, ½ oz. orig. 3.29
Lucien LeLong Fragrance L. Perfume (New), ½ oz. orig. 5.50
Lentheric Miracle or Asphodele Perfume, ½ oz. orig. 3.00
D'Orsay Duo Perfume, ½ oz. orig. 4.69
Our Perfume Shops
State at Randolph (Capitol Bldg.)
130 W. Madison
Lake at Wabash
Clark and Madison (Morrison Hotel)
State at Monroe
17 E. Washington (Opposite Field's)
State and Washington
Rush at Oak
State at Lake
Michigan and Jackson (Straus Bldg.)
Monroe at Wabash
Clark at Jackson
Sheridan at Lawrence
1601 Orrington (Evanston)

Leon Navar
3 Piece Beauty Set
3.00
Lipstick, Rouge and Face Powder. Three famous Leon Navar items that every woman wants and needs. Leon Navar stands for top-notch quality merchandise—personally backed. This set is unquestionably the greatest value in fine cosmetics offered this season.
At all Walgreen Drug Stores

At 9:00 p.m. to PITTSBURGH and COLUMBUS
The train that Traveling Chicago takes—for Sleep!

The departure time is right. Catch it after dinner. The Station is right. La Salle Street Station—the only station on the Loop. The road bed is right. Sleep like a log. The arrival time is right. Enjoy a good breakfast—and keep your appointment in Pittsburgh!
No. 80 CHICAGO-PITTSBURGH
Leave Chicago 9:00 P. M.
Arrive Pittsburgh 3:50 A. M.
Arrive Columbus 7:15 A. M.
No. 5 PITTSBURGH-CHICAGO
Leave Pittsburgh 8:30 P. M.
Leave Columbus 12:01 midnight
Arrive Chicago 8:05 A. M.
Club Car, Dining Car, Sleeping Cars with Berth, Section and Room Accommodations.
(All Subsidiary Standard Time) Telephone for reservations to Wabash 8700
NEW YORK CENTRAL

The Pick of the Pack!

WARNING: Buy today if you can; crowds in Fannie May Candy Canteens will be tremendous tomorrow.

CHRISTMAS SPECIAL

on sale only at Fannie May candy canteens

101 South La Salle Street
Corner of Monroe and La Salle

204 West Madison Street
2 Doors West of Wells Street

210 South Michigan Avenue
3 Doors South of Adams St.

25 West Randolph Street
Between State and Dearborn

These candy canteens are not operated for profit, but for the benefit of people with reduced incomes; it is hoped that they will insure a Merry Christmas to thousands who otherwise might have little to be merry about.

assorted chocolate creams

12 varieties in one and two pound packed boxes only . . . no parcel post orders accepted

1/2 price · 35c lb.

Fannie May's Assorted Hand-Made Hard Candies, packed in a beautifully decorated red holiday tin with an English tally-ho print are specially priced at less than half.

2-lb. Filled Gift Tin, 70c

At All Fannie May Candy Canteens and Candy Shops.

No other Christmas gift can hold a candle to Fannie May's wonderful home-made candies

Fannie May
Home made Candies

70¢ lb

FANNIE MAY CANDY SHOPS ALL OVER CHICAGO

AND IN ROCKFORD, PEORIA, BLOOMINGTON, DECATUR AND SPRINGFIELD

MAJOR TEACHER GROUPS OPPOSE SCHOOL CLOSING

Plan Another Method of Gaining Relief.

Chicago school teachers yesterday declined to take the responsibility of urging that the board of education keep the schools closed after Jan. 4.

Instead representatives of six of their largest organizations made plans in the office of Attorney Allen J. Carter for a "school relief day" on that date with the object of concentrating public attention on the urgent need for legislative action that will permit the raising of funds.

The teachers declared their opposition to the school board's plan to pay them in 1931 tax anticipation warrants, and asserted that the board itself must decide on any closing plan without their formal recommendation, as they fear that their tenure and pension rights might be damaged.

Trustees Oppose Closing.

Tax warrants, in the representatives' opinion, will not be marketable except at a heavy discount and are unsatisfactory as a substitute for cash; in fact, may delay the raising of money by the mayor's warrant sale committee.

The possibility of the closing of the schools in early January appeared remote after several of the board members announced they would vote against any proposal for closing that might be made today.

At the request of Chairman Hemingway the finance committee of the board gave the task of trimming $9,460,000 out of the educational budget to a subcommittee consisting of Trustees Brandenburg, McJunkin, and Savage, with President Myers as ex-officio member. All have made known their beliefs that there is unnecessary expense in the expenditures for education.

Cut Down Size of Meeting.

The finance committee has been floundering around for two days with the educational budget. It has trimmed out only $52,330 in that period from items totaling $2,378,111, or about 2½ per cent.

Trustee Hemingway said that the board members could not publicly pare the educational budget "with the sharp shooters around." He referred to the school administrators who sought to justify, at each opportunity, appropriations of the money requested.

So the small subcommittee will attempt to do the trimming in a secluded committee room with only the superintendent and aids and newspaper reporters present. Until this subcommittee was appointed the representatives of the teachers' organizations have said that they could not believe the trustees seriously intended to shave $9,460,000 off the instruction budget. Yesterday afternoon they expressed fear of the subcommittee.

Bogan Suggests Shorter Year.

Superintendent of Schools Bogan was pressed for his recommendations of the spots in the budget where trimming would do the least injury. He picked out a total of $2,499,875—$7,161,000 short of the economy mark. As a last refuge Mr. Bogan suggested that the school year be shortened a month at an estimated saving of $5,000,000, which would still be $2,161,000 away from the goal.

The general opinion that the subcommittee will concur in all of the superintendent's cuts adds to the interest in them, although Trustee Savage made a speech against one on the list. That is the scheme of increasing the teacher's load, which means increasing the number of pupils per teacher. The superintendent's saving by that method is $796,500. This would reduce the salary roll of the Normal college $62,500, of the junior high schools $58,000, senior high schools $180,000, and the elementary schools $400,000.

From the bonus paid teachers of special subjects he suggested a saving of $323,975 and another $500,000 for the employment of added teachers as the pupils increase.

Proposes Other Reductions.

His other suggestions for savings are: Reduce the expenditures for auto maintenance by $10,000, eliminate the dental instruction appropriation of $14,400, trim $20,000 from the library service, reduce the allowance for sick leave by $400,000, the expenditures for supplies by $230,000, and then trim $355,000 from the summer high schools and $150,000 from the summer elementary schools.

The finance committee acided yesterday to eliminate the dental instruction after a talk by Trustee Savage in which he said: "It's an absolute waste to have eight teachers going around a room telling the children how to keep their mouth clean. The regular teacher can do that."

The trustees made attacks on various other items b . took no action. One of these was transportation of pupils.

"How can any one justify the board's spending $12,000 a year to haul normal pupils to school and back home," asked Trustee Savage.

"But some of these pupils live five miles from school," explained an educational administrator.

"That walk will be good for them," shot back Trustee Hemingway.

Hits Art Trip Expenses.

"But the most ridiculous item is $1,200 for hauling art students around at public expense," put in President Myers.

"This big appropriation for vocational guidance looks to me like an unneeded expense," said Trustee Savage. And so they went on criticising.

The Brandenburg subcommittee is scheduled to have its first session next Monday morning. Mrs. Hefferan, a trustee protested against the subcommittee holding sessions from which the general public is barred.

"We are not getting anywhere out here, and we must cut out millions," replied Trustees Savage.

"We promised that this budget would be prepared out in the open," replied Mrs. Hefferan.

GIVEN ANOTHER CHANCE

Mrs. Ottilie Pearson (left) and Mrs. Helen Busse, who were threatened with jail by Judge Feinberg, who charged that they had perjured themselves during hearing on the First Humboldt State bank affairs, but were given until today to clear themselves by paying $2,621 due the bank. [TRIBUNE Photos.]

DOWNSTATE JUDGE UPHOLDS PLEA FOR TAX ON PERSONALTY

Judge John W. Preihs of Pana, sitting in Superior court, yesterday upheld the petition of George F. Koester, a taxpayer, for a mandamus to compel the Cook county board of review to place 13 billion dollars worth of personal property on the 1930 tax rolls. Overruling a demurrer filed by the county clerk and reviewers, he granted them to Dec. 30 to file an answer.

"I'm from downstate," Judge Preihs observed, "but I am sufficiently acquainted with your tax situation here to know it is unfair to keep billions of personal property off the tax rolls. The board of review should either assess the property or resign."

In a similar suit before County Judge Jarecki County Attorney Hayden Bell yesterday concluded his arguments in defense of the 1928 and 1929 tax assessments. Judge Jarecki already has ruled that the evidence presented in the case so far has proved uncontrovertibly that the 1928 and 1929 rolls were rendered fraudulent because of willful omission of personal property assessments by the boards of assessors and review.

JURY INDICTS EIGHT IN GARY BANK INQUIRY

State Senator Among Bankers Named.

Eight officials and customers of defunct Gary banks were indicted yesterday by the Lake county [Ind.] grand jury. The indictments climaxed a five month's investigation by the jury. G. Oliver Holmes, Indiana state senator and former president of the Central Trust and Savings bank, led the list of those indicted. He was charged with perjury and with making overdrafts.

Hodge and Adell Jablway, hotel owners, of Gary, were accused of conspiracy to embezzle in connection with loans they obtained from Holmes' bank. Louis H. Glueck, president of the Mid City State bank and of the Fifth Avenue State bank; Jacob Lazerowitz, a cashier; Miss Anna Grabiel, assistant cashier; Sidney L. Pachter, assistant secretary and treasurer, and J. A. Hale, cashier of the Miller State bank, were other defendants.

Glueck has been liquidation officer of the Mid City bank and he was accused of "gross mismanagament" of liquidation of assets. The former bank president was charged with trading assets and savings deposits of the bank for assets of minor value.

Promise to Pay; Escape Jail.

Two women saved themselves from being sent to jail by Circuit Judge Michael Feinberg yesterday. As the judge was about to pronounce sentence for contempt of court they promised to pay $2,621 owed to the First Humboldt State bank.

Mrs. Ottilie Pearson, 3737 Armitage avenue, was the bank's debtor. Summoned to explain why she had not paid what she owed to the bank, she testified that she had transferred title to her property to her friend, Mrs. Helen Busse, 2149 North Halsted street, and also had given Mrs. Busse $21,000 in bonds a month ago.

Both women testified that the payments were made to repay loans made by Mrs. Busse to Mrs. Pearson some years ago. They were vague when asked why the loans had suddenly been repaid after the bank closed and Mrs. Pearson became responsible for what she owed to the bank.

Agree to Pay Debt.

Judge Feinberg ordered both women into custody, remarking that their testimony was the "most disgraceful" he had heard in his investigation of banks. After several hours of meditation the women said they could raise what was owed to the bank and were allowed to go until today, when they must pay up or go to jail.

A second payment of 10 per cent by the receiver of the Lansing State bank at Lansing was authorized yesterday by Judge Joseph Burke upon the petition of attorneys for the receiver. The payment, amounting to $31,233, will go to depositors at once.

3 Brothers Admitted to Practice Law in U. S. Court

The three Fishman brothers, Jacob M., 27 years old; Samuel, 26, and Julius, 25, were admitted to practice law in the United States District court yesterday before federal Judge James H. Wilkerson. Attorney George Bieber made the presentation. It was said that this was the first time that three practicing attorneys of the same family were admitted at the same time.

CITY AND SCHOOL EMPLOYES TO GET CHRISTMAS PAY

Tax Warrant Sale Helps Provide Cash.

(Continued from first page.)

serves, the sanitary district, and other taxing bodies in a metropolitan council of Chicago.

It was estimated by the committee on efficiency, consolidation, and reorganization, which submitted the report sponsoring the metropolitan council after months of investigation, that $50,000,000 of the present annual budgets would be saved by uniting the various taxing bodies.

The consolidation plan represents more than three years' work by the committee, of which Ald. B. A. Cronson [4th] is chairman. The work was initiated in the council by Ald. John A. Massen [48th], author of the report and its chief sponsor during its passage through the committee and the council.

Provides Council of Seven.

Their unification would require action by the state legislature, and the council urged that the legislature attack the problem at its present special session. The metropolitan district recommended by the committee would embrace Cook county and all other territory within thirty miles of the Chicago city limits whose citizens might vote to join. It would be governed by a council of seven, the members being the mayor and the president of the county board, ex-officio, and two elected members from the districts outside the city and three from within the city, chosen for four year terms.

This metropolitan council would provide health and police services for the district, have jurisdiction over the sanitary district, highway construction, airports and air traffic regulation and harbor and dock development, reclaim lands from the lake and handle lake front development, parks, boulevards and forest preserves, and carry on any other local governmental activities which might later be delegated to it by local governmental agencies.

The council passed the report and the recommendation to the legislature that action be taken upon it by a 40 to 3 vote. Ald. John Coughlin [1st] was the only one who spoke against it. He protested that it would mean the building of a second city hall and the employment of a fresh army of public workers. Ald. David L. Sutton [8th] and Terence F. Moran [16th] joined him in voting against adoption of the report.

Approve Purchasing Bureau.

The council passed the ordinance establishing a department of central purchasing, which, by centralizing all of the purchasing activities of the city, is expected to effect large savings in supply bills. A second ordinance was passed abolishing thirteen city jobs as a preliminary step to the consolidation of city departments set up in six ordinances now pending before the finance committee.

The jobs abolished were those of the commissioners of public service, buildings, compensation, and public welfare, superintendent of the license bureau, city physician, business agent, chief boiler inspector, harbormaster, vessel dispatcher, and masters of the Maxwell street, Randolph street, and South State street markets. Their duties will be performed by other officials under the proposed consolidation ordinances, and it was explained that if the jobs are not abolished before the first of the year the council will have to appropriate for them for 1932, even though the holders have no work to perform. Ald. Oscar F. Nelson [46th] cast the only vote against the ordinance.

Asks Cuts in All Budgets.

Ald. James B. Waller [43d] offered two resolutions which were referred to the finance committee. The first urged that the city budget be cut 25 per cent in 1932, instead of the projected 14 per cent; that other Cook county governmental bodies be requested to make similar cuts, and that Gov. Emmerson be asked to call a second special session of the legislature to effect a 25 per cent reduction in the state biennial budget passed the first of the present year.

The second resolution proposed the imposition of a city tax on theater tickets and other amusement receipts, the money so obtained to be used for unemployment relief.

Husband Shot in Search for Wife Dies of Wound

Edward Lewis, 41 years old, 4109 Sheridan road, a salesman, died yesterday in the county hospital of a wound suffered on Dec. 13 when he was shot while attempting to enter the home of Albert Gerbasi, 3253 West 24th street, in search of his estranged wife, Ruth Lewis. Gerbasi, who fled after the shooting, is being sought by Marquette police.

MARRIED

MRS. WILLIAM WELLMAN.
(Marjorie Crawford.)
[Acme Photo.]

Yuma, Ariz., Dec. 22.—(AP)—William Augustus Wellman, motion picture director of Hollywood, and Marjorie Bonita Crawford, aviatrix and actress of Santa Monica, Cal., were married here today. Wellman gave his age as 35. He was born in Boston. Miss Crawford, born in Waterford, Ireland, said she was 23 years old.

ASSERTS CHICAGO NEEDS ECONOMY, NOT RELIEF LAWS

Honest Taxing, Careful Spending Urged.

Honest taxes and conscientious spending are the only remedies needed to pull the local governments out of their financial difficulties, in the opinion of Herbert D. Simpson, professor of economics at Northwestern university.

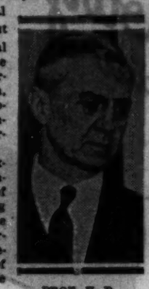

PROF. H. D. SIMPSON.
[Tribune Photo.]

With the exception of a complete reform of the tax levying machinery, he deems the purposes of the special session of the legislature worse than useless. His views, printed in the Illinois Journal of Commerce, stress economy as the fundamental need. He begins his article with a discussion of the word "relief."

"Every one, taxpayers and governments alike, want 'relief,'" say Prof. Simpson, "and no proposal is so unsound, impractical, or partisan that it cannot be advanced under the guise of 'relief' for somebody from something.

"Relief for All at Once."

"We actually have before the legislature now measures purporting to relieve taxpayers, tax spenders, and tax borrowers, all at once, by providing more money for the spenders, more credit for the borrowers, and less taxes for the taxpayers—all at the same time.

"We may as well include 'tax fixers' and tax dodgers in the list likewise, for there are proposals before the legislature that will afford genuine 'relief' to both of these classes.

"The truth is that what the various governments need is not relief, but a little more honesty and economy in the expenditure of the revenue they now have.

Points to Real Trouble.

"There is enough money wasted in government expenditure to make up all of the existing deficits and still afford a substantial reduction of tax burdens.

"The nature of the emergency is the fact that the government expenditures have been padded and inflated to an unbelivable degree, and that tax burdens have increased to an amount which many groups of taxpayers can no longer carry without disastrous results.

"We often hear 'We've got to get out,' but we will never get out, if every time that a group of crooked or incompetent politicians squanders the resources of some local government we organize committees, call a special session of the legislature, and provide additional resources—under the illusion that it is only 'temporary relief.'

"We are told that any attempt on the part of citizens to compel a drastic readjustment on the basis of real economy will mean the closing of the schools and so on. This is applying the 'third degree' to the taxpayer.

"I have been a teacher in one form or another most of my life. I have two children in the public schools now. I suppose I place as high a value on education as any one. But if closing the schools for six months or a year is the price we have to pay for the abolition of corrupt, incompetent, and extravagant government, I should say, without hesitation, let us close the schools. Our children in the years to come will bless us for doing it."

Hits "Subsidising" of Waste.

Replying to the common expression that the people cannot get the legislature and city officials to cut off expenditures, Prof. Simpson said:

"We can't as long as we provide sufficient revenue to make it unnecessary, and that is the real harm done by continual provision of superfluous 'relief.' It amounts to actually subsidising waste, graft, and extravagance that have gone on for years.

"The paltry 15 per cent which Mayor Cermak is trying to cut off in Chicago will earn the gratitude of the taxpayers if it succeeds. Nevertheless it is based on an assumption of the continuance of our present general governmental and political setup but is secured by cutting off a few incidental appurtenances and perquisites wherever they can be detached.

"The amount that could be saved by anything approaching a rock bottom governmental organization for honesty, economy and efficiency would be two or three times this 15 per cent.

The Need in Illinois.

"The one fundamental need in Illinois, before we adopt any new forms of taxation, is an honest and competent administration of the taxes we now have."

To get that he would have one assessor appointed by the president of the county board and two reviewers selected by the county judge. He would have personal property assessed not household goods, but "the billions of dollars of manufacturing, industrial, mercantile and other productive forms of personal property."

He says there "is nothing confiscatory or unjust in the taxation of these forms of personal property."

Until this is done Mr. Simpson is opposed to creating any new taxes.

"The income tax proposed," he goes on, "is unfortunately a combination of poll taxes, income taxes, real estate taxes, a jumble of discriminatory burdens and exemptions, with no adequate provision for effective administration, with a capricious distribution of the revenue derived, and with a schedule of rates that is scarcely capable of being administered."

FIVE REAR ADMIRALS DUE FOR RETIREMENT DURING COMING YEAR

Portsmouth, N. H., Dec. 22.—(AP)—Four rear admirals of the line and one from the staff will be retired from the United States naval service by reaching the age limit during the coming calendar year.

The line officers include Mark L. Bristol, member of the general board at Washington, retiring April 26; William D. MacDougall, commandant, fifth naval district at Hampton Roads, Va., June 10; William C. Cole, commandant, 12th naval district, Aug. 23, and Charles D. McVey Jr., member of the general board at Washington, Sept. 19.

The admiral of the staff who will retire next year is George H. Rock, of the bureau of construction and repair.

PAY BALANCE DUE OF $109.80 ON APARTMENT BABY GRAND
TERMS, $10 MONTHLY
Phone Credit Manager Harrison 1983

Chas. A. Stevens & Bros., 19-25 No. State St.

DOWNSTAIRS AT STEVENS

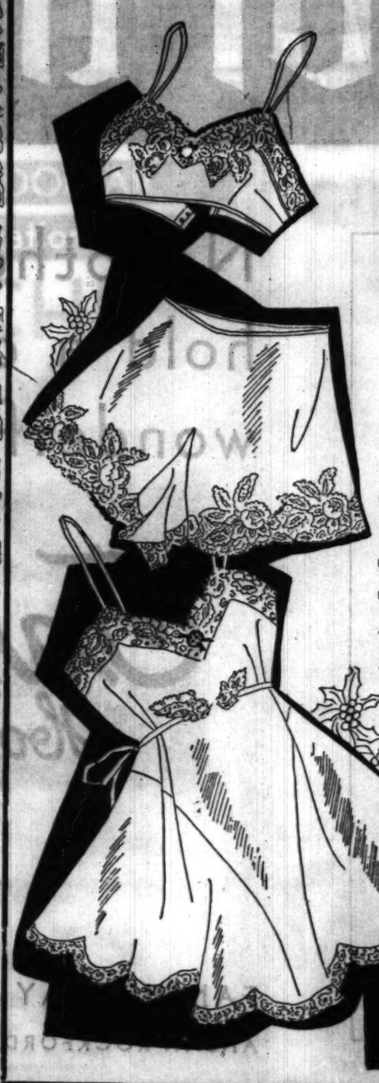

Wish Her a "Merry Christmas" with Fine

Silk Lingerie!

$1.95

Gift buying is a pleasure when one finds such tremendous values as these! Dainty, lovely garments in exquisite French crepes and satins . . . with real Alencon lace trims.

In Angel Blue, Tearose, Blush

Chas. A. Stevens & Bros., 19-25 No. State St.

Give Him Something to Wear from The Hub

Westminster Silk Hose

with The New English Foot

HIS GIFT $1

The finest hose you can buy for $1. Quality "he" *knows* is excellent. And the new English Foot makes them the perfect Silk Hose for men. Black, tan, navy, gray.

Full Fashion English Foot
No seams to walk on

THE HUB
HENRY C. LYTTON & SONS
State and Jackson—CHICAGO
EVANSTON GARY OAK PARK

Last-Minute Gifts

Easy Chairs Occasional Chairs Secretaries
Desks Bedroom Furniture Tables
Dining Room Furniture
Lamps Mirrors Nest Tables Vases
Smoking Stands Sheffield Plate
Tea Wagons Coffee Tables Ornaments

All purchases made up to noon Thursday will be delivered in time for Christmas

The TOBEY Furniture Company
Michigan Ave. at Lake

Eases the Journey back to Health

VICHY CÉLESTINS

long known to the medical profession, is extensively prescribed in stomach and liver affections.

This natural alkaline mineral water from the Spring at Vichy, France, the famous health resort, is obtainable from your druggist or grocer.

American Agency of French Vichy, Inc.
Fifth Avenue at 42nd Street, New York

MRS. PINCHOT RACE McFADD HOOVER CR

Enters Primary C for Congress.

(Picture on back page

Harrisburg, Pa., Dec. 2 ctrial.]—Mrs. Cornelia Bryce wife of Gov. Gifford Pinche announced as a candidate for publican congressional nomin the 15th Pennsylvania distri district now is represented b sentative Louis T. McFadden lican, who has earned the di of his party organization by tack last week on President moratorium plan.

In 1928 Mrs. Pinchot and den battled spectacularly for tation. McFadden, aided by publican state organization, 1,000 votes.

Although both the gover Mrs. Pinchot have been c President Hoover, Mrs. Pinch took advantage of censure w been heaped on McFadden fo tack on Mr. Hoover.

"Every one," she said, "s sent an unsubstantiated accu treason against the President

Both Denied Support.

Support of the Republican ganization, which has enabled den to serve eighteen years gress without a break, will h him in the April primary, will it go to Mrs. Pinchot, fo ganization and the governor deadlocked in a fight over u ment relief in a special se sion.

Mrs. Pinchot's announcem made in letters to more than dividuals in the district, l bankers, political and civic and republican clubs. Antici campaign cry of "Too much F she cited that William S. Var delphia boss, was in congre his brother was in the state and that W. L. Mellon was c of the Republican state co while his uncle, A. W. Mell secretary of the United State ury.

Cut off From Patronag

Washington, D. C., Dec. 2 cial.]—Representative Louis Fadden's attack on President during the moratorium discus the house last week brought action from a new direction t was notified by the postoffice ment that he had been cut all patronage in his distri fifteenth in Pennsylvania.

In his letter to Representa Fadden Postmaster General stated frankly that the latter's against the President had c him "that your advice will helpful to the department" selection of personnel from tenth district. The letter wa ply to a communication sent Pennsylvanian after Senator Reed [Rep., Pa.] had attac Fadden and announced he a ator James J. Davis [Rep., Pa take over the McFadden pat "Apparently you are unde apprehension with respect to tion of congressmen to po

MAN FIRST F
Mandel's W
Special
Tea Roo

The Perfec
We
TRIP

MRS. PINCHOT TO RACE McFADDEN, HOOVER CRITIC

Enters Primary Contest for Congress.

(Picture on back page.)

Harrisburg, Pa., Dec. 23.—[Special.]—Mrs. Cornelia Bryce Pinchot, wife of Gov. Gifford Pinchot, today announced as a candidate for the Republican congressional nomination in the 36th Pennsylvania district. The district now is represented by Representative Louis T. McFadden, Republican, who has earned the displeasure of the party organization by his attack last week on President Hoover's moratorium plan.

In 1928 Mrs. Pinchot and McFadden battled spectacularly for the nomination. McFadden, aided by the Republican state organization, won by 60,000 votes.

Although both the governor and Mrs. Pinchot have been critics of President Hoover, Mrs. Pinchot today took advantage of censure which has been heaped on McFadden for his attack on Mr. Hoover.

"Every one," she said, "must resent an unsubstantiated accusation of treason against the President."

Both Denied Support.

Support of the Republican state organization, which has enabled McFadden to serve eighteen years in congress without a break, will be denied him in the April primary. Neither Pinchot go to Mrs. Pinchot, for the organization and the governor are now embarked in a fight over unemployment relief in a special legislative session.

Mrs. Pinchot's announcement was made in letters to more than 100 influential men in the district, including leaders, political and civic leaders and Republican clubs. Anticipating a campaign cry of "Too much Pinchot," it is said that William S. Vare, Philadelphia boss, was in congress while his brother was in the state senate, and that W. L. Mellon was chairman of the Republican state committee while his uncle, A. W. Mellon, was secretary of the United States treasury.

Cut Off From Patronage.

Washington, D. C., Dec. 22.—[Special.]—Representative Louis T. McFadden's attack on President Hoover during the moratorium discussions in the house last week brought punitive action from a new direction today. He was notified by the postoffice department that he had been cut off from all patronage in his district, the eighth in Pennsylvania.

In his letter to Representative McFadden Postmaster General Brown said frankly that the latter's speech convinced the President had convinced him "that your advice will not be asked by the department" in the matter of personnel from the fifth district. The letter was in response to a communication sent by the congressman after Senator David A. Reed [Rep., Pa.] had attacked McFadden and announced he and Senator James J. Davis [Rep., Pa.] would back over the McFadden patronage.

"Apparently you are under a misapprehension with respect to the relation of congressmen to postal administration," wrote Mr. Brown. "Legally representatives in congress have no responsibility or voice in the selection of personnel in the postoffice or other executive departments, but sometimes their advice is accepted.

"As the views which you expressed in the house convince me that your advice will not be helpful to the department, the heads of the several postoffice bureaus have been directed from and after the date mentioned neither to invite nor follow suggestions from you."

A YOUNG COUNT

Count Albert Apponyi, four year old great-grandson of octogenarian Hungarian statesman, who is being trained to follow in his ancestor's footsteps.

[Acme Photo.]

IRISH SUPPRESS AMERICAN'S BOOK ON WAR FLYERS

(Copyright: 1931: By the New York Times.)

DUBLIN, Dec. 22.—Another American author has been placed on the contraband list by the Irish censors. Maj. Elliott White Spring's new book, "Warbird and Ladybird," appears on the list of banned works published in the Dublin Gazette tonight.

Frank Harris' "Bernard Shaw" is also blacklisted as indecent in general tendency.

The London picture paper, the Daily Sketch, also is banned for advocating birth control in several recent issues. The prohibition is effective for three months, when it automatically expires.

French Senate Approves 8 Fighting Ships Program

PARIS, Dec. 22.—(AP)—The senate today approved the 1932-'33 naval construction program ratified earlier in the month by the chamber of deputies. This calls for four second class cruisers, one destroyer, one torpedo boat, one river gunboat, and one hydrographic craft. Recently the chamber finance committee appropriated $47,840,000 for the work.

JAPAN CAPTURES KEY CITY IN DRIVE ON CHINESE ARMY

Executes 'Squeeze' Move Toward Chinchow.

BY JOHN POWELL.
[Chicago Tribune Press Service.]

MUKDEN, Manchuria, Dec. 22.—The city of Fakumen, north of Mukden, was captured today by Japanese troops operating against alleged Chinese bandits. Fakumen is a large market place and has a population of about 100,000. Its capture is the first major success of the Japanese drive, which aims eventually to oust the Chinese forces from Chinchow, the last important stand of the Chinese in Manchuria.

Meanwhile, three other clashes between Japanese and Chinese troops were reported northeast of Fakumen. The Japanese casualties were two killed and one wounded. In one battle, at Tungkiangtsu, seven miles west of Kaiyuan, a Chinese force of 150 was routed and left twenty bodies on the field. The other clashes occurred at Hokuchiatsu and Tamenling, also west of Kaiyuan.

Japanese in Squeeze Movement.

The next move of the Japanese forces at Fakumen is expected to be southwest to Changwu, on the Tahushan-Tungliao railway, and from there south to Tahushan. Another Japanese force of 3,000 men is said to be moving northwest from Tingkow in the direction of Kowpangtze, on the Peiping-Mukden railway. The Japanese are thus squeezing the Chinese force between two flanking movements. The purpose is to cut off some 3,000 Chinese cavalrymen stationed north of Changwu at Tungliao.

Officials of the Chinese-British owned Peiping-Mukden railway today admitted that the Japanese military headquarters at Mukden had requested maps of the railway yards at Tahushan junction. This gave the impression here that the Japanese drive toward Chinchow will begin as soon as the two Japanese flanking movements have reached their positions, enabling the Japanese to prevent the Chinese from cutting the lines of communication between the two Japanese forces.

Bottle Up Chinchow Force.

Foreign military observers today said the Japanese now have a force of between 500 and 700 infantrymen astride the Peiping-Mukden line at Shanhaikwan and Chinwangtao, south of Chinchow, where the Great Wall reaches the sea. Thus, when the Japanese drive on Chinchow begins from the north, the Chinese will be bottled up and, in event of defeat, forced to retreat into the mountainous regions of Jehol province.

The technical staff of the German Telefunken corporation, which constructed the Mukden radio plant and which is now leaving for Germany after winding up its business here, said the closing of the radio station following the Japanese occupation will cost the company $300,000. One of the company's officials said the German claims against the late Mukden government total more than $3,000,000. This is regarded as a total loss, since the Japanese refuse to accept responsibility and the new Chinese administration is unable to meet its obligations.

Launch Drive in South.

[Chicago Tribune Press Service.]

TOKIO, Dec. 23.—[Wednesday.]—Japanese field artillery troops from Haicheng and infantrymen from Mukden and Yingkow launched a punitive campaign against 5,000 alleged Chinese bandits near Anshan, Haicheng and Yingkow at daybreak today. Six hundred Chinese bandits occupied Newchwang, northwest of Haicheng after defeating the Chinese peace preservation troops last night.

All Chinese Ministers Quit.

[Chicago Tribune Press Service.]

SHANGHAI, China, Dec. 22.—As the Japanese drive on Chinchow began in earnest today, China found herself without a government. Every minister and vice minister resigned, and the nation was without an official to voice a protest against the Japanese aggression. The entire government quit despite an appeal from Gen. Chen Ming-shu, acting head of the executive council, to stay on the job. It was explained that the resignations were due to indications of lack of confidence by the public in its handling of the Manchurian affair.

Meanwhile, Chiang Kai-shek, who resigned as president last week, washed his hands completely of public affairs. He secretly returned to his home town of Fenghua, in northern China, by airplane. He announced that he intended to live "a quiet life and remain aloof from the turmoil of Chinese politics" and that any telegrams or letters sent to him would not be opened.

FAIR HELD AS ROBBERS.

Rudolph Tabor, 21 years old, 2810 South Trumbull avenue, and Henry Jesek, 18 years old, 2820 South Karlov avenue, were held to the grand jury on charges of robbery yesterday by Judge J. William Brooks in the Boys' court in bonds of $20,000 each.

MARION DAVIES QUITS HER CALIFORNIA HOME AFTER BOMB ATTEMPT

(Picture on back page.)

Santa Monica, Cal., Dec. 22.—[Special.]—Fear that some secret enemy might make another attempt on her life caused Marion Davies to move out of her 50 room mansion on the ocean front here today.

The actress moved when she received a report from the sheriff's office in Los Angeles stating that an infernal machine which she received, and her butler started to open, contained a quantity of gunpowder and 22 lead slugs.

Guards have been stationed at her home on Ocean Front drive. Federal postal inspectors are trying to trace the sender of the bomb.

DAWES TO HEAD U. S. DELEGATION TO ARMS PARLEY

Hoover Also to Appoint Woman Delegate.

[Chicago Tribune Press Service.]

Washington, D. C., Dec. 22.—[Special.]—Charles G. Dawes, American ambassador to Great Britain and former vice president, will lead the United States delegation attending the fourthcoming world disarmament conference at Geneva, President Hoover announced today.

CHARLES G. DAWES
[Acme Photo.]

At the same time the President amazed official Washington with the disclosure that one of the American delegates will be a woman, the first ever appointed as a full fledged representative of a great power to such a position. Indications tonight were that the President will select a woman connected with one of the large peace organizations working for disarmament.

Member of Peace League.

The two most prominently mentioned in this connection are Judge Florence Allen of the United States Circuit court of Ohio, a member of the Woman's International League for Peace and Freedom, and Mary Emma Woolley, president of Bryn Mawr college, also of the same peace organization.

The selection of Brigadier General Dawes confirmed rumors that Secretary of State Stimson would not attend the league parley. It also marked the elimination of Henry P. Fletcher, former ambassador to Italy as a possible delegate. The latter diplomat notified the president following the selection of Ambassador Dawes that he would be unable to go to Geneva.

Thus far but one other delegate aside from Dawes has been selected. That is Senator Claude A. Swanson [Dem., Va.], a member of the senate foreign and naval affairs committees. It is understod six delegates will be named, although it is possible two of them will be designated as assistant delegates. Ambassador Hugh Gibson now at Brussels and Hugh Wilson, American minister at Berne, will be on the delegation or attend the parley in some capacity.

Get Secret Instructions.

Secretary Stimson, it now transpires, will remain at Washington to aid President Hoover chart the course of the American delegation during the conference at Geneva. It was learned in this connection that the delegation will go armed with secret instructions for its guidance. It also will be expected to keep in the closest touch with the state department.

It is probable Ambassador Dawes will return to Washington for a conference before the delegation sails on the President Harding Jan 20, but this lacked confirmation.

It also was learned that European powers attempted to obtain Ambassador Gibson as chairman of the conference, but the veteran arms limitation expert declined to accept, after conferring with the state department.

Officials in all interested departments expressed first surprise and then consternation when informed that a woman and most likely one with pacifist leanings would be named on the delegation. In one quarter the President's announcement to this effect was taken as an indication that he held little hope the parley would succeed in its announced mission of securing limitations of armaments on a world-wide scale.

The most general view held was that President Hoover had decided to appoint a woman as a political move aimed to win the peace and pacifist women's vote in the 1932 presidential election. For some time all signs have pointed toward a continued effort on the part of the White House to attract the votes of pacifist, peace and dry advocates.

Regardless of who the President selects, it now seems certain that the White House will precipitate a row between the patriotic and pacifist women's organizations.

In announcing the Dawes appointment, the President said: "Gen. Dawes will head the American delegation to the Geneva conference. Mr. Fletcher, I am sorry to say, finds that he will not be able to accept membership on the commission. The whole question of disarmament is and has been of profound interest to the women of the United States. They have shown great interest in it for many years. I have determined to appoint a prominent woman as a member of the delegation. I am now conferring with a lady of high fitness for the position as to her acceptance of that important mission."

JAIL DODGER IS HUNTED AS JUDGE ORDERS INQUIRY

Deputy sheriffs are searching for Hugo Brumlik, whose activities were discovered last week by Attorney Matilda Fenberg. Miss Fenberg, who represents Mrs. Hugo Brumlik, informs Judge Daniel Trude last Friday that her client's husband, presumably sent to jail on Sept. 23 because he was $330 in arrears in alimony, had not spent a night in the county jail.

In addition, she said, although since then he has been required to appear in court several times, he has refused to pay and each time has been remanded to his cell. Brumlik was always accompanied by a deputy sheriff but the jail records show that he never was entered there—or released for short court appearances.

When he heard this Judge Trude demanded explanations from Sheriff Meyering, who admitted that "there must be a leak" in his office.

"I'll investigate and do my best to find Brumlik," the sheriff promised.

JAPAN OPPOSES POSTPONEMENT OF ARMS PARLEY

TOKIO, Dec. 22.—(AP)—Japan opposes any suggestion to postpone the disarmament conference scheduled for next February at Geneva and will so inform the British government, which sought the Japanese view.

A note presented to Premier Inukai by Sir Francis Lindley, British ambassador, said Great Britain considers it desirable not to disturb arrangements for the conference, but that Japan's opinion would be appreciated in view of suggestions from certain quarters that a postponement would be expedient, in as much as the conference might conflict in date with the reparations meeting tentatively scheduled to begin next month.

The British note was presented last Thursday and was intended to be highly confidential, but in view of a leak, official circles saw fit today to make known Japan's attitude.

Holland to Extend Air Service to Australia

[Chicago Tribune Press Service.]

THE HAGUE, Holland, Dec. 22.—The Royal Dutch Air line will extend its service between Europe and Batavia, Java, to Australia. Officials of the line have already left for Australia to make the necessary arrangements.

DROP CHARGES OF MALFEASANCE AGAINST MALOY

An indictment charging malfeasance in office against Joseph Maloy, examiner of moving picture operators for the city, was quashed yesterday by Judge John Prystalski in the Criminal court on the motion of Attorney James McDermott. The attorney contended that in as much as Maloy, a brother of Thomas Maloy, czar of the movie operators' union, was only a minor official in the office of the commissioner of gas and electricity, that a malfeasance charge could not stand. The judge agreed.

The quashing of the indictment ends as far as the courts are concerned the recent dispute between the movie operators union and the owners of the smaller moving picture theaters, during which some twenty bombs were exploded. During the dispute Thomas Maloy and others were indicted on charges of conspiracy.

The state's attorney's office quashed those indictments several weeks ago when an announcement was made that the witnesses had disappeared after the disputs was settled.

Pupils Spell Two Days Without Breaking Tie

Brownfield, Ill., Dec. 22.—[Special.]—After a vain effort over a period of two days spelling to break a tie, Glen Schoettle of Brownfield and Pauline Glass of Golconda, fourth grade pupils, were jointly awarded the silver cup given by Mrs. Velma R. Crain, county superintendent of schools, here yesterday. The eighth grade championship entitling the winner to competition in the state spelling contest at Springfield was awarded to Carlos Schoettle of Old Brownfield school.

PAY BALANCE DUE OF $119.28 ON APARTMENT BABY GRAND
TERMS, $10 MONTHLY
Phone Credit Manager Harrison 1983

MANDEL BROTHERS MEN'S SHOPS
FIRST FLOOR WABASH AVENUE

Mandel's Will Be Open Tonight Until 8 o'Clock

Special All-You-Can-Eat Dinner at 85c—Served in the Tea Rooms on the Ninth Floor from 5 to 7:30 o'Clock

The Perfect Gift, and Five Good Reasons Why It Is!

Westminster
TRIPLE GUARD HOSE
With the Popular English Foot!

$1

① **Two-Thread Lisle Garter Top**—flexible, double-knit to prevent runs; shaped to leg.

② **Twelve-Strand Pure Silk**—full fashioned with a deeper silk portion than the average.

③ **Triple-Guard Heel**—two thicknesses of lisle, with an outer layer of silk for wear!

④ **English Foot**—no seams to walk on for they're at the side instead of on the bottom.

⑤ **Triple Guard Toe**—three layers of mercerized lisle for longer wear and for comfort.

In Plain Colors and Clocks

Mandel's First Floor—Wabash.

Mandel's Will Be Open Tonight Until 8 o'Clock

Special All-You-Can-Eat Dinner at 85c—Served in the Tea Rooms on the Ninth Floor from 5 to 7:30 o'Clock

MANDEL BROTHERS
a store of youth a store of fashion a store of moderate prices

Van Raalte Comes to the Rescue of the Last-Minute Shopper with These Gloves

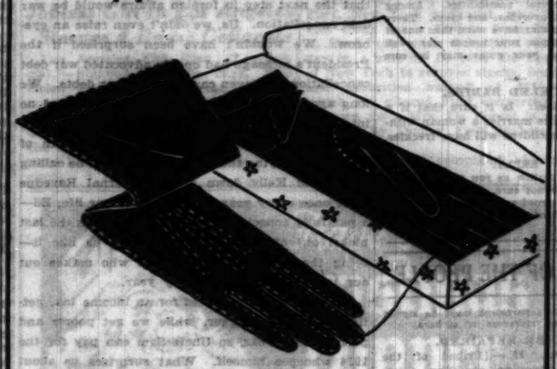

Van Raalte
Saddle-Sewn Fabrics

These are the very inexpensive gloves which are clever imitations of hand-sewn gloves. In black and brown, stitched in light-colored thread. Pair, only $1

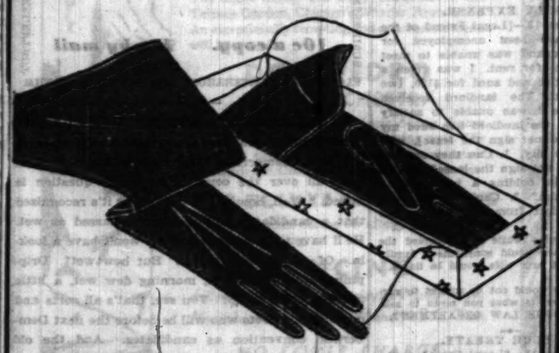

Van Raalte
6-Button FLARES

What makes these fabric gloves popular is the fact that they fit so smoothly over the cuff of a cloth coat. The smart flare actually keeps the wrist warm. In black and brown. Pair, $1.50

Mandel's Gloves—First Floor—State.

MANDEL BROTHERS
a store of youth a store of fashion a store of moderate prices

Mandel's Will Be Open Tonight Until 8 o'Clock

Special All-You-Can-Eat Dinner at 85c—Served in the Tea Rooms on the Ninth Floor from 5 to 7:30 o'Clock

Three Smart, Unusual Gifts by

Lentheric

Convenient and Practical

Men's Set
$3

A neat-looking box containing After-Shaving Lotion, Talcum, and Scalp Stimulant. Notice the way the bottles are shaped to make it easy for him to hold.

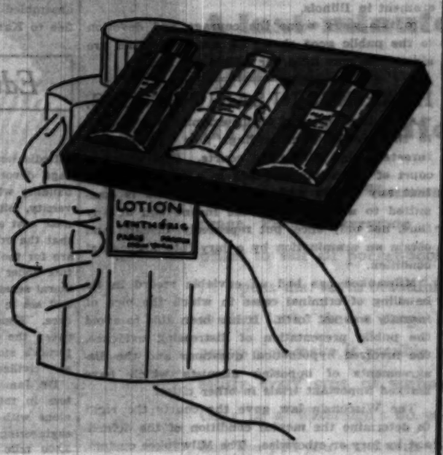

A Clever Perfume

Atomizer
$5

Looks like a cigarette lighter, but it's a purse size atomizer. With six refills in "Asphodel," "Miracle," "Lotus d'Or" fragrances.

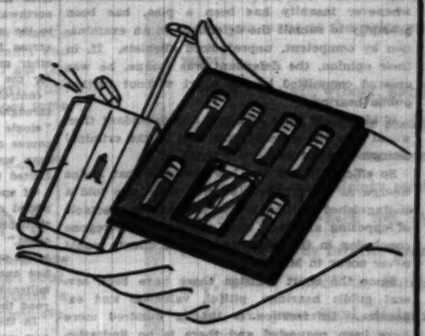

In "Miracle" Fragrance

Perfume
$5 and 9

The black and gold bottles are intriguing gifts in themselves. The perfume is from one of the finest perfumers of Paris. It is in the subtle odor, "Miracle."

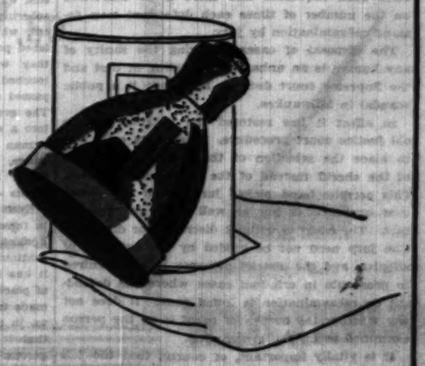

Mandel's Toilet Goods—First Floor—State.

Chicago Daily Tribune
THE WORLD'S GREATEST NEWSPAPER

FOUNDED JUNE 10, 1847

ENTERED AS SECOND CLASS MATTER JUNE 3, 1903, AT THE POSTOFFICE AT CHICAGO, ILL., UNDER ACT OF MARCH 3, 1879.

* All unsolicited articles, manuscripts, letters and pictures sent to The Tribune are sent at the owner's risk, and the Tribune company expressly repudiates any liability or responsibility for their safe custody or return.

WEDNESDAY, DECEMBER 23, 1931.

THE TRIBUNE OFFICES.
CHICAGO—TRIBUNE SQUARE.
MILWAUKEE—TRUST COMPANY BUILDING.
NEW YORK—220 EAST 42D STREET.
WASHINGTON—326 ALBEE BUILDING.
BOSTON—710 CHAMBER OF COMMERCE BUILDING.
ATLANTA—1524 RHODES-HAVERTY BUILDING.
LONDON—135 FLEET STREET.
PARIS—1 RUE SCRIBE.
BERLIN—69 UNTER DEN LINDEN.
MADRID—CALLE ESPALTER 9.
ROMA—GALLERIA COLONNA [SCALA A].
VIENNA—AM MODENAPARK 6.
WARSAW—PLAC KRASINSKA 2.
GIBRALTAR—HOTEL CECIL.
SHANGHAI—20 AVENUE EDWARD VII.
TOKIO—IMPERIAL HOTEL.
MEXICO CITY—HOTEL REGIS.
PANAMA CITY—HOTEL CENTRAL.
SPECIAL REPRESENTATION.
SAN FRANCISCO—620 KOHL BUILDING.

THE TRIBUNE'S PLATFORM FOR CHICAGOLAND

1. *Make Chicago the First City in the World.*
2. *Start the Subway.*
3. *Electrify the Railroads.*
4. *Abolish the Smoke Pall.*
5. *Separate Grades of Boulevards and of Through Streets.*
6. *Continue the War on Crime.*

"The newspaper is an institution developed by modern civilization to present the news of the day, to foster commerce and industry, to inform and mold public opinion, and to furnish that check upon government which no constitution has ever been able to provide."

MAYOR CERMAK.

In the face of difficulties no other mayor of Chicago ever encountered, in an emergency which would test to the uttermost the greatest administrative and political abilities of first rate statesmanship, in a literally appalling public emergency, Mayor Cermak is giving Chicago and the nation an exhibition of courage, unceasing energy and devoted public service unsurpassed in our political history. He is confronting about every political danger. The greed and selfishness of organized politics opposes to loyal public service. He has met mischief from them. He has done without hesitation what he thought the good of the city and its people demanded. His purposes have been obstructed and resisted by self-seeking politicians in Springfield and Chicago. It has been and is a battle to dishearten the strongest. He has not dropped his sword. He has not abated a jot his unflinching effort to solve the problems of our almost hopeless municipal predicament, to put a stop to murderous waste of the city's resources, to reform its methods, to disentangle it from the strangling bonds of the forces which have brought it to the brink of ruin.

We trust the people of Chicago, so long demoralized and betrayed by crooks and mountebanks and their army of petty vassals, are coming to realize what the courage and devotion of Mayor Cermak mean to them and to the future of the city. They shame the shoddy self-seeking of the politicians in city and state who, in a great crisis of public administration, are playing the old game to the limit, the old game that has piled a crushing debt upon the city, left its people at the mercy of organized graft and criminality, given us unpaid teachers and public servants, and unkempt streets, which are a symbol of the cynical recklessness of corrupt and inefficient civic housekeeping. Irresponsibility, short sighted sectional hostilities, faithlessness to public duty, selfish struggle for personal and party advantage are making a tragic farce of government in Illinois.

In this sorry scene the courage and devotion to the public good shown by Mayor Cermak are almost the only light our people can see.

HEARINGS IN SANITY CASES.

An endless series of sanity examinations similar to the grotesque proceedings now taking place threatens the Milwaukee courts. The Supreme court of Wisconsin has held in a recent decision that any person accused of crime who is committed to a hospital for the insane can at any time, not only once, but repeatedly, demand and obtain an examination by a jury into his mental condition.

Milwaukee has had an enviable record in its handling of criminal cases in which the plea of insanity was set forth. It has been able to avoid the public presentation of distressing evidence, the involved hypothetical questions and the disagreements of opposing alienists which have marked important trials in other cities.

The Wisconsin law gave the courts the right to determine the mental condition of the defendant by jury or otherwise. The Milwaukee custom, whenever insanity has been a plea, has been promptly to submit the defendant to an examination by competent, unprejudiced alienists. If, in their opinion, the defendant was insane, he was ordered committed by the court without further public hearing.

If his sanity were regained, the defendant then would face the necessity for trial of the criminal charges against him.

So efficiently has the law operated that Judge George A. Shaughnessy several years ago told a distinguished visiting journalist that the spectacle of opposing alienists, their testimony a foregone conclusion in the interests of their clients, could never occur in Milwaukee.

Since the court decision there have been several public hearings, pitiful, valueless and expensive. Information is that a hundred more have been requested and there is no limitation on the number of times each defendant may demand reexamination by jury.

The disposal of cases involving the sanity of any human is an unhappy proceeding at best and the Supreme court decision has made it a public scandal in Milwaukee.

In effect it has restored the hearings to the old justice court procedure. One of its evils was to place the selection of the jury in the hands of the sheriff instead of the jury commissioners. This permits hand picked juries with full power over questions of law as well as in questions of fact. The court is without discretion or direction. The jury need not be guided by the evidence of alienists and the district attorney is not required to prosecute in criminal cases where the defendant on reexamination is found sane. It does not say whether the burden of proof is on the person examined or on the prosecution.

It is vitally important, of course, that the full protection of the state cover any person of lost mental powers, but the examination of Tompkins in the Milwaukee courts has shown the urgent need of a complete revision of the law and practice in sanity cases in Wisconsin. Illinois also needs better methods, chiefly provision for disinterested expert testimony.

STILL ON THE PAY ROLL.

The crime commission has sent an observer to the sanitary district trial. He is under instructions to note the names of those who are testifying that they were on the sanitary district pay roll but performed no services in return for the wages and salaries they received. The crime commission is interested in discovering how many of these grafters are still on the public pay roll and has found that a considerable number of them are so employed. They include Democrats and Republicans. Some of them are taking money from the local governments and some of them from the state.

The facts are submitted to public officials who maintain that they have pared down their estimates of next year's expenses to the bone. As long as these rascals are still on the pay rolls of the city, the county, the forest preserve, and the sanitary district, the budgets can be trimmed by the amount of their salaries without the loss of a nickel's worth of public service. As long as the state of Illinois and the clerk of the Municipal court and its bailiff can find places for such men, the taxpayers are being robbed.

Mature men do not change their habits much. A man who a couple of years ago thought he owed nothing to the public in return for money received from the public treasury thinks the same way today. A man who thought that the salary he collected from the sanitary district was a proper recompense for political services rendered in his precinct thinks precisely the same way now. The fact that the money today comes not from the sanitary district but from some other branch of government will make no difference to the beneficiary. He thought and still thinks that taxes were invented for the purpose of providing him with an easy living. And as long as the livelihood continues, the taxpayers who may take a different view of the matter are wrong and the pay roller is right.

The moral is that the budgets have not been pared to the bone, as the employment of these men, caught red handed, abundantly proves. It might be added that for every crook exposed there are a hundred who have escaped the limelight.

THE KIDNAPERS' PLACE OF REFUGE.

Fortunately, Mrs. Nell Donnelly of Kansas City, Mo., and her chauffeur were released unharmed by the kidnaping gang which had seized them; and, as was to be expected, they were released in Kansas. The kidnapers became frightened when they realized how widespread was the indignation which had been aroused and how determined would be the pursuit.

On one side of the river is Kansas City, Kas., and on the other Kansas City, Mo. It is noteworthy that, though the kidnaping took place in Missouri, the gang fled with its captives to Kansas, where its operations could be carried on in greater security. Two men have been arrested and are reported to have confessed. They are Kansans.

Public officials in Kansas can be elected only with the consent of the organized dry forces with their regimented voting strength. If two candidates are presented, one of them efficient, honest and wet and the other inefficient, dishonest and dry, the dry will win nine times in ten. It follows as a matter of course that in Kansas unscrupulous officeholders are dry. Having passed that test, they receive the indorsement of the all-powerful political machine and that indorsement will not be alienated as long as the officeholder continues to support the measures demanded by the dry bosses.

The system is made to order for the politician in alliance with crime. He will be secure in his office in spite of all he may do. Under the circumstances it is easy to see how such a gang as that which kidnaped Mrs. Donnelly could be assembled in Kansas and why such a gang would flee to Kansas for safety.

Editorial of the Day

EAST AND WEST.

(New York Times.)

Dedication of a building at the University of Chicago devoted to the investigation of early man—a building which "finds no parallel in any other university, either in America or abroad"—draws the gaze east still nearer to the west. It is in the east that the origins of the civilization we have inherited are for the most part hidden; and the oriental institute under western skies seeks now to help man in a literal sense to "orient" himself—to get his bearings and see in true perspective the history of the human race. Especially is it to help bridge the gap between the savage of the paleolithologist and the historian's story of the people who emerge in Europe as "civilized" beings.

Dr. James H. Breasted, with his general headquarters in this building, has an army of diggers not alone with spades, but also with modern excavating engineering, directed by an archeological staff, on a 3,000 mile front, stretching from Luxor in Egypt northward past Sinai, through Palestine and Syria to the uplands of Anatolia, eastward and southward across Mesopotamia to Persepolis in Persia. Many other groups are making independent research, but for the first time a single organization is able to "control and correlate" research and excavation throughout the leading early civilizations in a "single composite construction" of the pre-European course of human life, when for thousands of years man was advancing along a front as wide as the United States.

Of special significance is the evidence that in this period man in Egypt began "to hear remote voices that proclaimed the utter futility of material conquest." It was then that "conscience and character broke upon the world." The coffin lids of Egyptians five hundred years after the pyramids age and two millennials B. C. revealed a longing for felicity beyond the satisfactions of food and drink and shelter.

In the spacious walls of the oriental institute the east walks again in its beauty and majesty, but with sobering if not frightening suggestion to the present, which sees in every object reminders of a perished past—of the death of civilizations that dreamed they were immortal. Yet every carthen fact is touched by the spirit of skill that beset it and is passed on as a symbol of struggle toward an ideal. The great winged bull that looks with steady gaze into a strange world may be but an early dream of human flight—the man's face appearing above the wings, the strength of the bull suggesting the power of the motor that has taken the place of beasts of burden.

Even if these relics of a dead past cause disquiet in these days, it is cheering to remember, with Mr. Fosdick, speaking in their presence, that it is the continuing peril that develops the human spirit, that it has been in times of instability and not in hours of placidity that the greatest contributions have been made to the cultural life of man. The past only tells us, in the words of a great present day philosopher, that it is the "business of the future to be dangerous."

FRIEND OF THE PEOPLE

Letters to this department must be signed with names and addresses of writers.

WILL BE REPAIRED.

Chicago, Dec. 19.—[Friend of the People.]—An annoying condition exists on Manwood avenue. When a manhole was recently mended the surrounding pavement for a radius of two feet was broken up and left that way. Consequently when careless truck drivers drive over this at high speed the resulting noise is trying. Can't something be done to have this repaired? F. T. S.

Report is made that our asphalt repair forces are now operating in the Sixth ward. Kenwood avenue is on our schedule for repairs and the work will be done, no doubt, within the next two or three weeks.

JOSEPH J. BUTLER,
Superintendent of Streets.

FAMILY EXPENSE.

Chicago, Dec. 19.—[Legal Friend of the People.—I have been unemployed for nearly a year and was unable to meet my obligations for rent. I was given a five days' notice and sued for $180, two months' rent. The landlord received judgment. As I was unable to satisfy the judgment the landlord has sued my wife [who did not sign the lease], who works for the city. 1. Can they sue my wife who did not sign the lease? 2. Can they sue while holding a judgment on the same claim? 3. Can they sue my wife and collect from her wages paid by the city? A. B. C.

1. Rent accruing while you occupied the premises together would constitute a family expense so that your wife would be liable.
2. Yes.
3. Her wages would not be subject to garnishment, if that is what you mean to ask.

TRIBUNE LAW DEPARTMENT.

NO SUCH TREATY.

Chicago, Dec. 19.—[Legal Friend of the People.]—During the world war I served in the Italian army in the first line. After the war was over I was granted a pension from the Italian government for a lost finger and other disabilities contracted during my military service. I came to America in 1919 and for the last five years have been a citizen. The Italian consul tried to take away my pension because I am an American citizen. I would like to know if there is any law between the Italian government and the United States covering this matter. A. R.

There is no treaty between the United States and Italy which would control your right to collect a pension from the Italian government.

TRIBUNE LAW DEPARTMENT.

How to Keep Well By Dr. W. A. Evans

To the limit of space questions pertaining to hygiene and prevention of disease will be answered in this column. Personal replies will be made to inquiries under proper limitations when return stamped envelope is inclosed. Dr. Evans will not make diagnosis or prescribe for individual disease.

(Copyright, 1931: By The Chicago Tribune.)

USING TANNED TUBERCLE BACILLI.

In spite of a long series of disappointments, the scientists continue their search for vaccines and antitoxines or related cures for consumption. They know that there must be some better way to cure than the long, patience-trying fresh air and rest treatment, and that vaccination is an ideal method of prevention.

One of the latest proposals to attract public attention is that of Dr. F. R. Miller. This research worker in the Rockefeller institute noted that when he grew consumption germs in tubes in the usual way some of the clumps had an orange color. He picked up some germs from an orange colored patch and grew them in a tube.

The germs thus grown from the orange colored patch were found to differ in some particulars from the regular consumption germs. When injected into a number of guinea pigs in large doses they were found to harm the pigs but little. In other words, this new kind of tubercle bacillus was almost harmless so far as this batch of guinea pigs was concerned.

Next he made an extract of tubercle germs of the harmless kind and mixed it in culture media on which he then grew virulent consumption germs. Those of the virulent species seemed to become harmless when thus grown.

This success led Dr. Miller to hope he would be able to grow at will harmless consumption germs that might be used successfully as a vaccine to prevent consumption and that some day in some way a specific cure would be found. That is as far as the discovery has gone and certainly there is nothing as yet to get excited about.

Since the days of Friedman and his turtle tubercle bacilli, laboratories everywhere have been trying to grow an inoffensive tubercle bacillus.

Calmette of France has one of this kind which is so promising that it is in fairly wide use. On this continent it has had a moderately wide trial in Montreal for nearly ten years and a more restricted trial in New York City for almost as long. Other research students are working with species of tubercle bacilli that have been made mild by one means or another.

All of these experiments are worthy of encouragement. They serve as basis for hope. But not even the latest—that of Dr. Miller—has advanced far enough to warrant change in our present methods of treating consumption.

AN ICE EATER.

W. K. writes: Is it harmful to eat ice—say three or four cubes at a sitting? Is there any objection to drinking ice water at meals or between meals?

REPLY.

Probably not. We eat ice cream and other frozen foods and keep healthy. Americans who drink ice water are about as healthy as Britishers who put their ice in their "tube." Hawk seems to have proved that variation of temperature of foods, within reasonable limits, is of no consequence.

MANY PROBABLE CAUSES.

E. E. E. writes: What causes my tongue to swell at night, so that I am awakened with a terrible pain in the tip of it and the gums from my teeth back to my palate are actually sore. Though over 50, I still have my teeth, and they are in good condition.

REPLY.

There are several possibilities. Among them are scurvy, pyorrhea, and hives. There are others. You may have more than one of these. For example, your tongue may swell from hives, and your gums may be sore from pyorrhea.

FRECKLED BABIES.

A. F. C. writes: Is it sure that if a man with freckles marries a woman without freckles the children will have freckles, too?

REPLY.

I think the question as you put it can be answered: It is not sure.

I know of no proof as to the inheritability of freckles, or of the type of skin that freckles easily.

A LINE O' TYPE OR TWO

How to the Line, let the gods fall where they may.

A BEDTIME STORY FOR LITTLE SENATORS.

A Poor Debtor went to his Creditor and said: "Sir, I am indeed Desolated, for I owe you a lot of Jack and I haven't got a Nickel in my Jeans with which to pay you. I see no way whatever of Paying you, and therefore I have come to you to ask you to Cancel the Debt."

"You Certainly have got Considerable nerve!" replied the Creditor. "I suppose you also would like Me to put a Neat Present in your sock at Christmas and a gold Watch and Chain for New Year's."

"That's one with me," said the Poor Debtor, "but if you're Trying to be merely Funny let me tell you Again that I have not a Red cent and you Might as well Declare all my debts Canceled, as I cannot Pay you."

"You have no Money?" asked the Creditor.

"That is the Idea I have been Trying to get over for some time," said the Poor Debtor.

"But besides Your Home here in the City," said the Creditor, "I understand you have a Farm down in the Country adjoining some land that I own."

"That I have," said the Debtor; "it is right across the road from your Land."

"And," pursued the Creditor, "you own an unimproved Farm out West?"

"That is indeed most Correct."

"And a Quarter section of Timber land up North?"

"And two more farms with orchards on 'em in Michigan, since you are so Nosey," said the poor Debtor, "but What of it?"

"Because," said the Creditor, "since you Cannot pay me Any Money, why not turn over Some of your many Farms to me in Place of the Coin you owe?"

"You have a Heart of Stone," said the poor Debtor, turning away; "you are naught but a Robber, a Greedy Miser, a Bandit, an Uncle Shylock, and a Skinflint!" And with these Tumultuous words the Poor Debtor walked Indignantly Away.

MORAL.

Great Britain owns the Island of Jamaica, the Bermudas, the Bahamas, and many other smaller Islands, and British Honduras and British Guiana, all in the close neighborhood of the United States and the Panama Canal. France owns French Guiana, also lying very close to the Panama Canal, and several other Islands in the Same Neighborhood.

CHRIST MASS.

Fair gods, sleek gods, gods of Greece and Rome,
Where is now your harbor
Who have lost your home?
Shattered is the temple,
Crushed the altar stone,
And all ye gave of Beauty,—
All is gone!

Cold gods, pale gods of the wanton grove,
Fled are your adorers
To a better Love.
Swathed upon His altar
Reigns a little Child,
With all God gives of Beauty
Undefiled.

TERRY.

WASHINGTON WAS STUNNED but not speechless Wednesday when it thought it plainly read between the lines of the President's daily dozen that the next step in foreign affairs would be war debt cancellation. Us, we didn't even raise an eyebrow. We wouldn't have been surprised if the President's message had openly advocated war debt cancellation. Or even canceled the war debts. We long ago made up our minds that Europe had no intention of paying us those war debts, and are now perfectly resigned to digging every 15th of March and paying them ourselves. We'll be calling on old Ed Kelly down at the Internal Revenue office once every year for the rest of our life; Ed—a painfully conscientious bird who scrapes the last nickel out of our jeans and makes us like it—being the wizard mathematician who makes out our income tax report every year.

No, we're quite prepared for an income tax, getting bigger and bigger, while we get poorer and poorer every year, so Uncle Sam can pay for the 1914 whoopee himself. What surprises us about the thing is that Europe means us to pay for that war, but gets madder'nell when we say we won it.

IN A DAY OR TWO YOU MAY BE ABLE TO FIND A DOOR STORE WITH A FEW LINE DOORS LEFT BUT BUSINESS MORALITY TERMS NOW WHAT DO YOU THINK THEY ARE DOING?

Going!

R. H. L.'S LINEBOOK

10c a copy. 12c by mail

MAYBE THEY'LL HAVE TO CHANGE a time honored and much cherished tradition. That is, in the next Democratic convention. From reports from all over the country the great question is raised, "Well, how wet is he?" For it's recognized that a candidate can't be simply classed as wet. He'll have to be some wet or he won't have a look-in. Of course he'll be wet. But how wet? Dripping wet, sopping wet, morning dew wet, a little moist, a trifle damp? You see, that's all sorts and conditions of wets who will be before the next Democratic convention as candidates. And the old Spanish custom which will probably be dropped will be that of speaking of a candidate as "a man who." This time the speakers will wind up their orations by saying, "Drink to my candidate," and then raise a glass brimful of the essence which represents the position of his hero, light wine, beer, or real likker. It's a grand idea. We're all sick and tired of hearing them say "a man who," anyhow.

AND HOW the little school boys and girls will weep over the prospect of the schools shutting down in January. We are going around Chicago and wipe away their tears. One handkerchief ought to be enough.

R. H. L.

NOTHING SOURS A CHARITABLE SOUL MORE THAN GETTING STUNG BY A PROFESSIONAL PANHANDLER

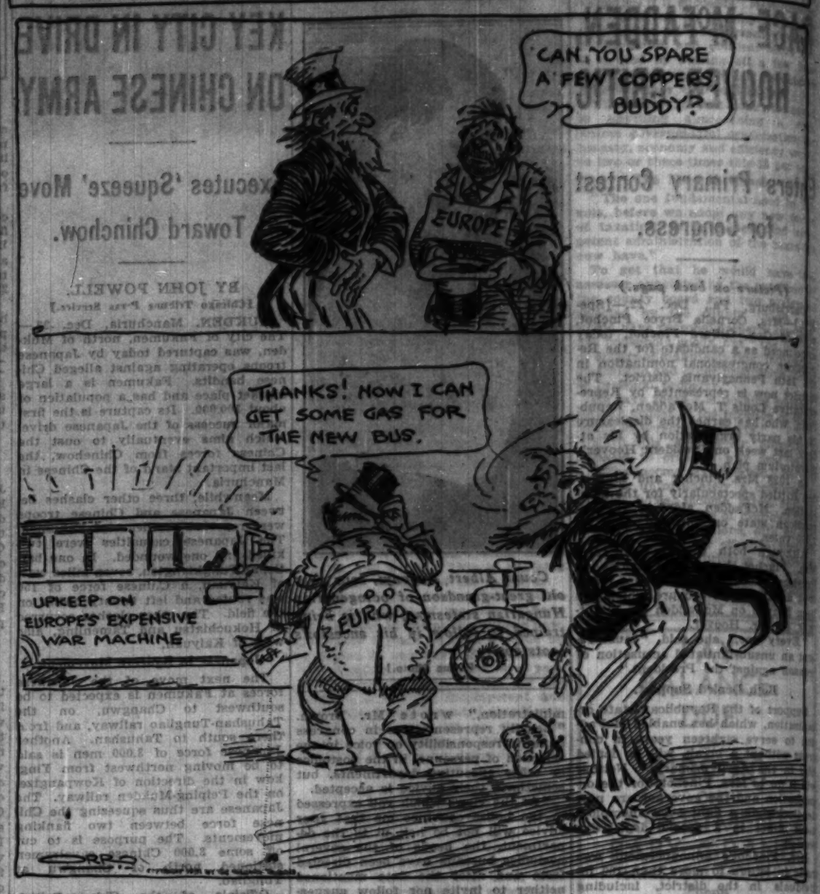
CAN YOU SPARE A FEW COPPERS, BUDDY?
EUROPE
THANKS! NOW I CAN GET SOME GAS FOR THE NEW BUS.
UPKEEP ON EUROPE'S EXPENSIVE WAR MACHINE
EUROPE

FROM THE TRIBUNE'S COLUMNS

This nation has had other serious financial depressions, as the following excerpts from The Tribune files reveal. Each of these periods of hard times has been followed by periods of great prosperity.

1873.

New York, Sept. 21.—This was another day of feverish excitement in Wall street, with stocks declining from 2 to 16 per cent. The shrinkage in railroad securities has been $100,000,000. The board of governors of the stock exchange closed it at an early hour. A committee of associated banks met at the clearing house, and it was voted by all the associated banks that they would issue certificates pledging the association as a whole, these certificates to be issued to any associated bank against the deposits of the banks, securities or assets. The effect of this will be to enable solvent concerns to convert their securities into cash.

The Union Trust company, which weathered the run of the day before, was forced to close its doors. This was partly due to the discovery of a defalcation by Carlton, its secretary, of $600,000. Other failures were the National Trust company, Ketchum & Belknap, Saxe & Rogers, Edward Haight & Co., and the National Bank of the Commonwealth. In Philadelphia the Union Bank company failed, but the great house of Drexel & Co. there stands stable as a rock.

President Grant is in New York and has sent for Secretary of the Treasury Richardson to join him. The President expresses a full determination to use the entire power of the treasury to the extent of $16,000,000 and $44,000,000 in the reserve to stop the panic.

1894.

Indianapolis, Ind., Jan. 20.—At Poverty's Limit.—The massmeeting of unemployed men held last night promised something near to a riot when the men decided to call in a body on Mayor Denny and demand work.

1913.

Dr. Charles R. Henderson, chairman of the city commission on unemployment, will present to the mayor and city council within a few days recommendations for relief of tens of thousands of unemployed men now in Chicago. Dr. Henderson said an attempt will be made to get legislative relief. He declared there are 30,000 or 40,000 unemployed men to be provided for this winter.

16 YEARS AGO TODAY

DECEMBER 23, 1915.

LONDON.—A manifesto to the people of this country was issued over the signatures of a score of leading English bankers and financiers on the subject of the country's financial position. The manifesto says that by the end of next year Great Britain will have spent $15,500,000,000 on the war. It declares the nation must husband every resource.

BERLIN.—"Private reports from Saloniki," the Overseas News agency says, "indicate that a state of panic reigns there. The Greeks are hostile to the English, who behave arrogantly. The French and British are on bad terms. Nearly fifty members of the Serbian parliament are living in a hotel there. They have formed a provisional parliament and play cards during the night, while Serbian refugees are starving in the streets. The people of Saloniki are anxiously awaiting liberation by the central powers."

30 YEARS AGO TODAY

DECEMBER 23, 1901.

CHICAGO.—Eddie Foy, once familiar player in Chicago, is back again. He appeared at the Illinois in "The Strollers," in which he played the part of a drunken jailer and got all of the humor out of it that is in it.

PARIS.—Chauncey M. Depew leaves here this evening for Nice, where his wedding with Miss May Palmer will be celebrated on Dec. 28 at the Rev. Mr. Adamson's American Episcopal church.

CONSTANTINOPLE—The authorities of Beirut, Syria, have notified naturalized American citizens that they must renounce their naturalization within fifteen days or they will be expelled from Turkey.

VOICE OF THE PEOPLE

Writers should confine themselves to 200 or 300 words. Give full names and addresses. No manuscripts can be returned. Address Voice of the People, The Tribune.

HELP THE HOME FOLKS FIRST.

Warrensburg, Ill., Dec. 19.—The recent influx to our land of official dignitaries from European countries to felicitate Uncle Sam has been noteworthy and he seemingly reacts well. So when they return to their own shores they report to an expectant people that their conferences with their host were "very satisfactory." Uncle Sam is impressively informed that he holds the key to the solution of the whole world's miseries; in fact, the deduction would be that he holds more keys to various things than the mayor of an American city entertaining an Elks' convention. This is received as complimentary and arouses within him the spirit to give away something.

The United States cannot very well qualify as a wet nurse to all of those unhappy peoples because of certain constitutional limitations, but can put forth the mothering instinct of a brooding hen to care for the whole output of a hatchery. A splendid spirit, but rather ambitious. This may all be in accord with the so-called "new diplomacy"—whatever that is—but does not meet the needs of our own unhappy people.

Amity as amongst nations is something to be sought and much desired, but just now with so many unemployed in our land—with distress, fear, and in many sections actual want—it does not meet the issue. We need a real healthy nationalism. To the internationalists this thought is the equivalent of narrowness and selfishness, but to those not sharing such broad sympathies it appears as necessary at this time. There is a call for sound thinking and able leadership in our country. Things are in confusion. There should be less of eyes across the sea and more on American homes. The immediate future is not particularly encouraging, but we are a hopeful and resourceful people and eventually will again come into our own. Many need help and they need it now.

SUBSCRIBER.

FOREST PRESERVE BONDS.

Chicago, Dec. 18.—If a taxpayer is allowed to make an inquiry I would like to ask why the forest preserve district has been buying unneeded tracts of land all year at from five to ten thousand dollars per acre and is now defaulting on the bonds.

The city is already surrounded by a belt of preserve which some day will strangle its growth, yet they keep buying more land at five to ten times its actual value.

The levy for the forest preserve is too high and has always produced too much money, with the result that always follows. W. E. HEWITT.

A CHINESE VIEW.

Chicago, Dec. 21.—I quite agree with you in your editorial opinion expressed last Saturday that what China really needs today is political stability and economic reconstruction, even though at a time when the whole country is crying for a war of self-defense. The issue of right and wrong involved in the Manchurian controversy has been too apparent to need any further dispute or argument. While a universal mutual confidence is the centuries-old teaching of Confucius, no keen observer of world affairs will deny that preparedness is the only effectual measure to prevent, avoid, and end war. Preparedness can never be sought by sentiment nor emotion. Not far from it. It requires the development of a national strength, economic and social, not merely military. Such a strength China has every potentiality and probability to secure; but the only channel leading to this end is a stable and efficient national political organization which will make possible the realisation of a nation-wide economic reconstruction plan.

In this connection I may say that such leaders in Nanking as Dr. Sun Fo, minister of railways and son of the late Dr. Sun Yat-Sen, and his party are really doing something worthwhile to the country by having eliminated political differences which have been standing in the way of a national unity and also by having drafted out and begun to work on the reconstruction plan which, if successfully carried out, would give the country 100,000 miles of railroads, 300,000 miles of highway, 2,000 miles of improved waterways and establishment of basic industries such as iron and steel works and water power plants in a period of fifty years. All this is what China needs, fundamentally instead of "building castles in the air," although it takes a time as long as half a century.

Be that as it may, we can't blame those students for their patriotic actions, though sentimental and emotional. Even Daudet did write "The Last Class" when French territories were seized and occupied. And man is still an "emotional animal"; when there is "liberty or death," the latter would not mean much to him. YING-WEN LOH.

TRANSPIRE.

Chicago, Dec. 17.—Your issue of Dec. 10 contains the word transpire, used in the improper, incorrect, and totally unjustified sense of occur, twice on the first page, first section, and once on the first page, second section.

Is this another international bankers' plot, or has your copy desk merely mislaid its dictionary?

H. H. CUNNINGHAM.

GETTING A KICK INTO THE MOVEMENT

[Punch (Copyright).]

FARM REVOLT ON CO-OPS RECALLS DAKOTA DEBACLE

Leader of Nonpartisan League Is Involved.

BY ARTHUR EVANS.

[Chicago Tribune Press Service.]

Fargo, N. D., Dec. 22.—[Special.]—When the Nonpartisan league was running wild in North Dakota with state owned enterprises and industries which went to the wall are being recalled in the controversy now raging in the northwest grain area over the operations of the federal farm board and the Farmers' National Grain corporation.

Charges that the government's venture in wheat is in control of three bosses, H. [illegible] of Kansas, John Manley of Chicago, and M. W. Thatcher of St. Paul, who was an associate of A. C. Townley, boss of the league when it was strong, have served to turn back ten or twelve years of here.

The accusations of a big three conspiracy made in the ouster case now on before Gov. Floyd B. Olson of Minnesota, in which State Senator Gerald C. Mills of Minneapolis seeks the removal of the three Minnesota railroad and warehouse commissioners, charges them with maltfeasance in office in having allegedly fraudulent practices by the Farmers' Union Terminal association. This concern is now part of Farmers' National Grain, and Thatcher is Mr. Thatcher, who is also a director of Farmers' National Grain and a member of its executive committee.

Incorrect Old Case.

In hitting over the fights of a decade ago, opponents of Farmers National Grain out here have been attacking the case of the Scandinavian American bank of Fargo which was the center of a great controversy seven years ago. It formed part of a legislative inquiry and it was a key in the recall of Lynn J. Frazier, United States senator, as Nonpartisan league governor in 1921. Old dirt over it helped grease the skids for the league.

Mr. Thatcher's connection with the affair was in the capacity of an auditor, he was employed by Townley as expert accountant for some of the league enterprises.

Townley and the league acquired control of the Scandinavian American bank of Fargo which was used as a means of conveying the public funds from the bank of North Dakota, the state bank, into the Nonpartisan league and its various enterprises. In 1919 P. E. Halldorsen, deputy examiner, reported the Scandinavian American bank insolvent and it was closed. Halldorsen reported it had made excessive loans to league officials and to individuals.

Townley and Attorney General William Lemke started action in the supreme court to reopen the bank. Farmers flocked to Fargo for a mass meeting and after being harangued by Townley and Lemke, subscribed $2,000,000 of bank stock. Mr. Thatcher after an audit reported the bank in liquid condition and it was reopened only to be closed some months later.

Pass Audit Law.

A state wide election in November, 1920, the people initiated by popular vote a law requiring an audit of the books of the Bank of North Dakota and all other enterprises of the state at least twice a year. The audit had started to slip. It had been dropped at the house in the legislature. It retained the senate, however, where it was being held over members. The political fight at Bismarck that session was exceptionally bitter.

The house investigated the audit of the socialistic enterprises of the state. The senate reported a whitewash of the league's activities. The league, submitted a report saying "impractical theorists had launched the state into an orgy of financial excesses and delirium of socialistic experimentation."

The house audit committee's report, an official document, is printed in the house journal of 1921. In referring to the Scandinavian-American bank the report said it was closed on the bank's report of insolvency.

"Immediately," said the report, "Lemke and Townley caused a petition to be commenced in the supreme court a purported report on the condition of said bank as of Oct. 2, 1919, prepared by one Thatcher, an accountant who, the record shows, had long been employed by the league and its allied concerns.

"Both Thatcher and O. E. Lofthus, the state examiner, when testifying before this committee, in substance conceded the gross deception practiced by them upon the Supreme court by their report.

"The house audit committee report dwelt specifically upon a loan of $12,000 to the U. S. Sisal trust as "typical of such deception."

Report to High Court.

"Thatcher," it said, "in his showing to the Supreme court, said as follows: 'U. S. Sisal trust, $12,000. This loan should be removed.'

"In his supplemental report to the Supreme court filed Oct. 22, 1919, Thatcher spoke of this loan as follows: 'The Sisal trust loan is shown as outstanding and unpaid in the financial statement that is submitted. These parties have, at just the hour this report is made, paid their notes in full, $11,000.'

"The fact appears to be that this loan was not paid, but that J. W. Brinton, who was then connected with the U. S. Sisal trust, put up his personal check for approximately $11,000 on the Mercantile State bank of Minneapolis, in which bank Brinton then had no funds with which to meet the check in question.

"The check was accepted by Thatcher and Lofthus with the understanding that the same would be held until Brinton could collect enough money from farmers to deposit to cover. The check was in fact not paid until Nov. 3, 1919. Both Lofthus and Thatcher admitted the falsity of this representation when testifying before this committee. . . . That the deception was willful admits of no doubt."

In March, 1922, action for perjury was filed in the court of H. F. Miller, justice of the peace in Fargo, against Lofthus and Thatcher. It was dismissed, the notary public testifying that when attesting the report no right hands had been raised and that his affidavit to the report on which the Supreme court reopened the bank was no good.

In the meantime the disclosures in the investigation of the Scandinavian American bank, the Bank of North Dakota, and the league's various state socialistic enterprises, led to a recall election in 1921, in which Gov. Frazier, Attorney General Lemke, and J. N. Hagen, commissioner of agriculture, who formed the industrial commission, were recalled. A year later Frazier was elected to the United States senate, where he has been since.

SERIOUSLY ILL

Lytton Strachey, noted biographer, who is suffering from paratyphoid fever at his home near Marlborough, England.

[Associated Press Photo.]

Two Playmates Rescue Boy from Drowning

Evansville, Ind., Dec. 22.—[Special.]—Vincent Durcon, 15 years old, was rescued from drowning in Pigeon creek, swollen by recent high water, yesterday evening by two companions, Harrison Timmons, 15 years old, and Claude Kerney, 14 years old, who plunged in and dragged him to safety.

Six Indicted for Murder of Aged Ohio Farmer

Circleville, O., Dec. 22.—(AP)—First degree murder indictments were filed here today against six men, five of them Negroes, in connection with the club slaying and robbery last Dec. 10 of John Kidney, 75 year old farmer.

YULETIDE CHEER FREES 14 FROM ALIMONY ROW

Eight to Spend Holiday in County Jail.

The Christmas spirit was rampant in the court of Superior Judge Joseph Sabath yesterday when 22 inmates of Alimony row at the county jail were marched before the bench while their wives and children looked on. Judge Sabath thought the holiday influence would soften the hearts of the fathers and husbands, and he was right, for 14 agreed to pay up and go home for Christmas dinner.

Rudolph W. Reinbold, a meek little man with a rim of gray hair around his bald head, was summoned to the bench. Five children scurried through the crowded court room, climbed all over their father, while their mother, Mrs. Laura Reinbold, 459 West 42d place, a portly woman, stood by.

Told to Go Home.

"Is this your army?" asked Judge Sabath. Reinbold's chest expanded as he surveyed his progeny. "Yes, your honor, and I have two more at home," he said. The judge told him he was $200 in arrears for support of the children and asked whether he could raise this amount. Reinbold said he could, produced a letter promising a job, and was told to go home.

James Svoboda, 1400 57th court, Cicero, was called.

"Hello, Svoboda," said the judge. "You owe $200 for the support of your two children. Do you think you can pay up?"

"I'll do my best, judge," said Svoboda, gazing penitently at his wife, Louise.

Another Gains Freedom.

"I know your family well, Svoboda," continued the court, "and it was a hard task for me to send you to jail. I believe in you. Go home, and a merry Christmas to you."

"Well, do you think it's better to work outside than to scrub floors in jail?" the judge asked Charles Carlstrom, whose wife, Pauline, was there.

"Yes," said Carlstrom.

"You owe $175 for the support of your child," Judge Sabath remonstrated.

"I have no children, judge," Carlstrom declared. "I had been married only ten months when I went to jail."

Will Never See "Other Woman."

"He was a good husband until he ran through my $55,000," said Mrs. Carlstrom. "Then he ran after another woman."

Carlstrom said the other woman had left town and promised never to see her again.

"Well, you and your wife have Christmas dinner together and see how you make out," said the judge.

Walter Sidler, who said he was broke when he was arrested at 1400 Lake Shore drive and that was why he hadn't seen his daughter, nor given her a Christmas present in three years, was told to go back to jail.

Arsenal Workers Plead for No Cut in Wages

Rock Island, Ill., Dec. 22.—[Special.]—The 850 employes of the world's largest arsenal at Rock Island, Ill., have written every member of congress demanding that wages of federal employes be maintained at their current level. The letter is directed specifically against proposals of Senator Dill of Washington and Representative Wood of Indiana, who advocate a 10 per cent cut in federal pay rolls. The employes of the arsenal declare in the letter that wage levels of federal employes have never attained the average of similar workers and that a reduction would be against the policy of the administratio

Former Chicago Woman Is Dying of Radium Poison

Cambridge, Md., Dec. 22.—[Special.]—Miss Pauline Dehaven Kenton, 30, who ten years ago worked in a Chicago watch factory painting radium dials, is reported near death in Cambridge hospital of radium poisoning, the inroads of which she has been fighting all these years.

GOOD FELLOWS!

Kindly fill out this application blank and mail to The Tribune, Tribune Tower, Chicago. Address "The Good Fellow."

Your Name.....

Your Address.....

Section of city in which you wish to help a needy family:

North South West

POLICE CAPTURE LOVER—BY—MAIL TO MANY WOMEN

Sheldon Klein, 19 years old, a short, pock-marked youth with shell rimmed glasses, was a mail order sweetheart to scores of lonely women until Oak Park put a stop to his postal romances yesterday and turned him over to government agents. Klein lives at 3707 Altgeld street and until recently was a university student.

The youth was arrested as he called for a sheaf of mail at the Oak Park postoffice after Oak Park police had received an anonymous letter. Under questioning he confessed that out of his wholesale correspondence he had recently received about $50 from various admirers in "birthday presents."

"I did it to have something to do," Klein averred. "I saw a matrimonial agency ad in the Police Gazette and got a list of 500 names for $5.20, with ages and descriptions attached. I'd tell the old ones I was a wealthy lawyer and the young ones that I was a retired tea planter from India. I'd get their sympathy by telling them I was ill and the birthday presents followed."

BRITISHER PAINTS U. S. AS HAVING LOST ALL FAITH

[Chicago Tribune Press Service.]

LONDON, Dec. 22.—"I have never seen a country so depressed," Sir Arthur McDougall Duckham, British oil magnate, declared today on his return from the United States.

"They have no faith in anything. The gambling boom is finished. Everybody is interested in stocks and shares but they are not interested in dividends. The only thought is capital appreciation.

"They cannot get the people in the middle west to think they are not going to get full payment of the war debts. They do not understand the European situation. They just know they are owed money and think they should get it back."

$14,000 GOLD BRICK IS TOSSED ASIDE; PEOPLE TRIP ON IT

SAULT STE. MARIE, Ont., Dec. 22.—(AP)—A $14,000 gold brick had been lying for some days on the ground at the Minto mine in the Michipicoten area. It was picked up yesterday when the weekly train arrived, and is now on its way to the mint at Ottawa.

One amazed visitor commented: "That gold brick was simply tossed alongside a building to wait for the train. People stubbed their toes on it and completely ignored it."

He was told that any one stealing the brick would have found it practically impossible to get out of the district.

Jobless Girl in Los Angeles Starves 4 Days; Collapses

Los Angeles, Cal., Dec. 22.—[Special.]—Starved for four days, Miss Helen Knollmiller, 18 year old stenographer, collapsed today after she had eaten a meal. Surgeons said she would recover. Miss Knollmiller said she had been unable to obtain work since her arrival here from San Francisco.

RESCUE ONE KIDNAPED BOY; SEEK IDENTITY OF ANOTHER LAD

Ottawa, Ill., Dec. 22.—[Special.]—After he had lodged Mr. and Mrs. Marcos in the La Salle county jail as kidnapers of Glen Horton, 12, of Chicago, Sheriff E. J. Welter today started an investigation of how the Marcos came in possession of a second child found in their custody when he arrested them last Wednesday at Bisbee, Ariz., tourist camp. The Marcos had been previously arrested in Alhambra, Calif. The other boy held by Welter is 5 years old, and knows no name but Lee. He calls the Marcos father and mother. They have had him only a few weeks.

According to Welter, the boy had been singing on the streets to collect money. The Marcos at first said the boy belonged to them, then claimed they got him at Chanute, Kas., last August.

LAKE WILL TELL COURT HIS STORY OF TAX TROUBLES

For the first time since their income tax troubles began Frankie Lake appeared in Federal James H. Wilkerson's court yesterday without Terry Druggan, his former beer partner. Lake was granted permission to tell his own story of his tax delinquencies.

Heretofore the versatile Druggan, who is an art collecter, book lover and self-constituted lawyer as well as a gangster, has done all the talking in court, obscuring the silent, big-jawed Lake. Judge Wilkerson told Lake's attorney, Leo Klein, that his client would be heard when he and Druggan came up for sentence on Jan. 4 on their pleas of guilty.

The government prosecutors were given until Dec. 28 to file a compact statement of their evidence, and the defense until Jan. 1 to answer. On the date of sentence the court has agreed to hear whatever evidence in mitigation of punishment the defense wishes to offer.

Rich Indian Sued for a Divorce and $125,000

Muskogee, Okla., Dec. 22.—(AP)—Wilson Clinton, Creek Indian, who lived in a board shanty and went without shoes, only to come into an oil fortune that for a time netted $10,000 daily, was sued today for divorce and $125,000 by Mrs. Ridenour Clinton. She alleged Clinton was wed to her while already married to another. Clinton's daily income at one time was the largest of any member of the five civilized tribes. There has been much litigation over his guardianship.

Divorce Litigant Sued on $250,000 Stock Deal

Reno, Nev., Dec. 22.—(AP)—Alfred J. Ford, New York capitalist, who filed suit today for a divorce from Flora A. Ford, was made defendant yesterday in a suit by Le Noir De Forest of New York to recover stocks, bonds, and securities valued at $250,000 which she alleged Ford converted to his own use. Mrs. De Forest is represented by Dudley Field Malone of New York.

Ford's divorce complaint charged five years' separation.

A GOOD FELLOW FINDS A SMILE IN HOME OF NEED

There Is Still Time to Be a Happy Giver.

A Good Fellow made a discovery the other day. So striking was this discovery that this Good Fellow, a south side physician's wife, wrote a letter to the Good Fellow department.

"They could still smile," she said.

The Good Fellow referred to the needy family she and her husband had visited with the intention of learning their needs before delivering the Christmas basket on Christmas eve. She described in her letter the indelible picture carried away from the home.

"Last week you sent us the name of a family who would need a Good Fellow for Christmas eve. We decided to investigate this family and get a few ideas. Yes, a few ideas, and what ideas we got!

Father Smiles Tenderly.

"We found a father, a widower, scrubbing the floor because the 13 year old daughter, who might easily have been taken for 14, is a victim of heart trouble. The father smiled tenderly as he said: 'I don't let her do any hard work.'

"There were four other children who had been eating little else than hard bread dipped in coffee. At the moment, a little girl, who the father said was five years old, but looked three, was dipping her bread in coffee.

"The thing that impressed me deeply was the note of sympathy among themselves and at the mention of other poor families. But they could still smile.

"I could go on for hours with the heartbreaks in that one little home. Well, we could not wait until Christmas eve, so we went to the nearest store and bought enough food to last until Christmas and also sent a ton of coal."

Finds Family Friend.

One Good Fellow who called at THE TRIBUNE Public Service office, 1 South Dearborn street, the headquarters of the Good Fellow department, returned the name of her family because her small means could not adequately care for all members of the family. She requested a smaller family.

When the Good Fellow glanced at the name of the smaller family she burst into tears. This family had been her friends back in their home town downstate years ago. She didn't know they had come to Chicago. Christmas eve there will be no happier Good Fellow than this woman.

Each day since the Good Fellow headquarters opened the staff members have heard of the plans of Good Fellows for the Christmas basket. They want names of families with a certain number of children. And as they sign up as Good Fellows they calculate what they can give this one and that—some warm stockings, may be some shoes. Perhaps the layette the baby has outgrown will be large enough for the youngest. Perhaps that perfectly good coat Jimmie has outgrown will fit this little boy.

More Good Fellows Needed.

There are still hundreds of families who need Good Fellows. There must be hundreds of Good Fellows who haven't taken time yet to call Superior 0100 and ask for the Good Fellow department. Names will be available there up to Christmas eve.

At the headquarters of the 38th Ward Regular Democratic organization, 5804 Belmont avenue, the relief committee, of which Mrs. M. S. Szymczak is chairman, plans were going forward for the distribution of 25 baskets to needy families in the ward. Members of the committee will play Good Fellow on Christmas eve. Twenty-five baskets filled with food, clothing and toys were being collected yesterday in the office of the Insurance Company of North America. Three hundred members of this company have been members of the Good Fellow club there for ten years.

WEALTHY ATTORNEY ENDS LIFE BY LEAP INTO PATH OF TRAIN

New York, Dec. 22.—[Special.]—C. Amos Brooks, wealthy lawyer with offices on lower Broadway, committed suicide today at the Plainfield, N. J., station of the Jersey Central railroad by throwing himself in front of the engine of the Royal Blue line flyer.

Mr. Brooks was a Princeton graduate, class of 1908, and was a brother of Van Wyck Brooks, the author. He lived with his mother, Mrs. H. D. Hibbard, at Plainfield. Mrs. Hibbard said he had been very nervous in recent weeks.

Have Your Christmas Dinner at the

TERRACE GARDEN

Served From 12 Noon Until 9 P. M.

The entire family will enjoy Christmas at the Terrace Garden, Chicago's Wonder Restaurant. An exceptionally tempting and appropriate menu will be served.

DON PEDRO And His ORCHESTRA

Hear his charming dance music during dinner and after-theatre supper until closing time. His sparkling popular numbers and Spanish music have made him Chicago's Newest Dance Sensation.

FOUR DE LUXE STAGE SHOWS

One performance during the afternoon and three during the evening.

DANCING

daily till 1 A. M.—Saturdays till 2:30 A. M. Music broadcast over KYW and N.B.C. Chain

NO COVER CHARGE

Friday Night Is College Night

Make Your NEW YEAR'S EVE Reservations Early for Terrace Garden and Cameo Room—Call Franklin 9600

Terrace Garden in the MORRISON HOTEL

CLARK AND MADISON STREETS

LEBOLT'S

4 MILLION DOLLAR

RETAIL Liquidation SALE

1/2 PRICE and LESS

CHICAGO'S Largest Diamond Importers

We import and use only the finest grades

$229 Platinum Wedding Rings, Chanel set with large size, brilliant selected blue-white diamonds, all around. Now $112.50

$85 Platinum Rings, Chanel set with 20 diamonds full of fire and brilliancy. Now $42.50

LEBOLT wedding rings are made of 10% iridium platinum, every stone selected for its perfection and brilliancy and priced at 1/2, and in some cases less, of 1929 prices.

LEBOLT'S

27 No. State St.

New York Chicago Paris

After January 31st, LEBOLT'S will be located on the 5th floor of their present building.

Santa Fe

$15 Kansas City

St. Joseph, Atchison or Leavenworth and back

Half fare for children

Leave December 23 and 24

10:20 a. m., 7:00 p. m., 10:00 p. m., 11:00 p. m.

Limit January 3, 1932

Ask for folder, call or write

CHICAGO, ILL.

Santa Fe Ticket Offices: 208 S. La Salle St., Dearborn Station, Congress Hotel, La Salle Street Station, Harrison Hotel.

WURLITZER

TODAY ONLY!

THIS PIANO ACCORDION Including 50 FREE LESSONS

Immediate Delivery

I bought my accordion at Wurlitzer's a few months ago and now play for parties, entertainments and banquets. One month I received $51.00. I am taking lessons from one of Wurlitzer's teachers, Prof. Snabl-Antes, and expect to play like he does some day.

Gladys Kasak

50 FREE LESSONS

An opportunity to secure a brand new $108.00 Piano Accordion with case, instruction book, and an entire $75.00 course of 50 weeks' lessons in our studios. This $183.00 value for $77.50 complete.

$183 VALUE NOW $77.50

CONVENIENT TERMS

OPEN TONITE

IMMEDIATE DELIVERY

WURLITZER

329 S. WABASH

Domestic and Imported Accordions

Waterman's pens

$2.75 TO $10.00 PENCILS $1.00 TO $5.00

PEN $5.00

PENCIL $3.00

A last-minute gift that's always safe

—if you shop from the Waterman's range. Pens for everyone . . . prices to suit all pocket-books . . . pens that act as beautifully as they look. And a range of points that make it possible to satisfy every type of writing. Only in a Waterman's do you find the pen you want with the point you want at the price you want!

No. 94 is a gift winner. Excellent choice for business associates or a gift to various members of a business staff. Bright modern clip and set-back top. In deep blue; tawny brown; pearl gray. $5.00. Pencil to match, $3.00. At your local dealer's.

A stunning gift desk set—$10.00

Waterman's

"At Christmas-tide the open hand scatters its bounty" —Margaret E. Sangster

CHRISTMAS IS TIME TO STUFF THOSE PRUNES!

You Will Be Surprised at Difference It Makes.

BY WILLIAM IRVIN.

Once there was a little boy who had to be coaxed to eat the proper amount of Christmas confections. Strange as it may seem, he didn't think he should stuff himself with candy, oranges, stuffed dates and the rest of the toothsome delights of the Christmastide. "But, Jeremiah," his mother insisted, "you should eat all the candy and things you want. It's not going to hurt you. It might make you a little sick but you've got a right to be sick if you want to, haven't you?" So Jeremiah dutifully stuffed himself to bursting, feeling all the while like one of the early Christians in a Roman arena.

When he had eaten as much as he could hold he went to his mother and said: "Now, mother, may I have my castor oil, please?" This, children, concludes our bedtime story hour, brought to you with the compliments of the makers of Jungle Ration, the perfect food for contented gorillas.

Stuffed Prunes and Dates!

Jeremiah, of course, is something of an exception to all laws, rules and theories, but it illustrates that often, times a parent is right, probably instinctively or possibly intentionally. After all, shouldn't Christmas be a time for stuffing—stuffing stockings, stuffing baskets for the family next door or around the corner, stuffing dates, stuffing prunes, stuffing figs, and, at your own risk, yourself?

But speaking of stuffed prunes, dates and figs, why not stuff some? A prune is a prune, of course, but you'd be surprised what a big difference a little stuffing makes. Yes, the wrinkles are still there and to all outward appearances the prune is as glum as ever—which goes to show that appearances are usually deceiving—but deep down inside it is filled with the stuffing of Christmas.

It's Fairly Simple, Too.

Ever stuff a prune? Well, really, it's fairly simple. Let's say you have a pound of dried prunes, for instance. Cover them with sherry flavoring and leave them covered over night. Then remove the prunes from the liquid, insert the whole of walnut meat in each and roll in powdered sugar. If this doesn't work, well—stew the prunes. Imagine their embarrassment!

Stuffing a date and a fig is just about as simple. The basic idea is the same, which is to make the fig, date or prune more toothsome than nature ever intended it should be. In stuffing a date be sure first to remove the stone.

How's It's Done.

Then proceed somewhat in this manner: chop together equal measures of preserved ginger and blanched nuts, also chopped. Mix this with fondant or a paste made of confectioner's sugar and ginger syrup, using only enough paste to hold the ingredients together. Then with the resulting mixture fill the space vacated by the stone, cover securely, roll in powdered sugar and you have it.

Stuffing a fig is accomplished somewhat in this fashion: After removing stems from a pound of figs, cut each in two, remove the seedy center, and add to the center an equal quantity of walnuts, almonds and raisins mixed. Put through a meat chopper, then flavor with lemon juice and cover the figs with a thin layer of this mixture. Roll up like a jelly ball and dip each in powdered sugar. Stuffed fig.

TOMATO JUICE IS HEALTHFUL, BUT NOT PERFECT

Americans who have become tomato juice conscious in the last two or three years should bear in mind certain simple facts when purchasing this popular beverage, says J. W. Sale of the federal food and drug administration. The production of tomato juice and a number of so-called "cocktails" made from it has increased amazingly in the last year or two and now there are a score of firms offering these products for sale.

Playing upon the fact that the American consumer is greatly concerned about his vitamins, a few manufacturers have made absurd claims concerning the vitamin content of their tomato juice product, says Mr. Sale. Statements such as "rich in vitamins" or "contains all the vitamins" are considered by federal food officials as misleading and therefore illegal under the law.

Neither tomato juice nor tomato juice cocktails contains all the vitamins. When making vitamin claims, the manufacturer, if he is to operate legally, must restrict his claims to those particular vitamins which are actually present in significant amounts. Fresh, ripe tomatoes contain vitamins A, B, and C, but the extent to which these vitamins are present in the juice depends upon the methods used in its preparation.

According to Mr. Sale, the government recently seized an interstate shipment of tomato juice which was found to be short weight. Buyers should read the quantity of contents statement, required by the law to be printed on the label, so as not to be deceived into purchasing less than they should get for their money.

Canned tomato juice is officially defined as "the unconcentrated pasteurized product consisting of the liquid, with a substantial portion of the pulp, prepared from ripe tomatoes with or without the application of heat, and with or without the addition of salt." Several brands of tomato juice manufactured this year were found to be adulterated with water.

Tribune Cooking School Recipes

The following are recipes as they were demonstrated at the last sessions of the Tribune School of Cookery on November 23 and 24 at the Coliseum:

CHEESE CUBE RELISH.

1 package lime gelatine.
1 pint boiling water.
½ teaspoon salt.
4 teaspoons vinegar.
1 cup cheese, cut in small cubes.
½ cup sweet pickle, finely chopped.

Dissolve gelatine in boiling water. Add salt and vinegar. Chill. When slightly thickened, fold in cheese and pickles. Turn into molds. Chill until firm. Unmold. Serve with cold cuts. Makes six large or twelve half sized molds.

BRAN NUT BREAD.

3 cups of flour.
¾ teaspoon salt.
3 teaspoons baking powder.
2 eggs.
½ cup sugar.
¾ cup milk.
2 teaspoons oleomargarine [melted].
¾ cup all-bran.
¾ cup chopped walnuts.

Mix and sift flour, salt, baking powder. Beat eggs and sugar until light, add milk [to which melted oleomargarine had been added] alternately with dry ingredients. Beat well, then stir in all-bran and nuts. Fill greased bread pan three-quarters full, and bake in moderate oven [350 degrees F.] about 1¼ hours.

SALMON CROQUETTES.

1 cup mashed potatoes.
1 can salmon.
1 small onion, chopped.
½ teaspoon baking powder.
1 egg.
8-10 crackers.
Salt and pepper.

Roll crackers and mix all ingredients together. When thoroughly blended, form into croquettes and fry until light brown in deep fat.

TART TOMATO SALAD.

1 package lemon gelatine.
1 pint canned tomatoes, strained.
1¼ teaspoons lemon juice.
Dash of salt.
1 teaspoon Worcestershire sauce.
½ cup celery, diced.
½ cup sweet pickles, or ripe cucumber pickles, diced.

Dissolve gelatine in boiling tomato juice. Add lemon juice, salt, and Worcestershire sauce. Chill. When slightly thickened, fold in celery and pickles. Turn into molds. Chill till firm. Unmold on crisp lettuce. Garnish with mayonnaise.

BANANA SHERBET.

3 bananas.
½ cup lemon juice.
½ cup sugar.
2 egg whites.
1 teaspoon salt.
3 12-oz. bottles of dry ginger ale.

Mash bananas in lemon juice, force through a coarse sieve. Dissolve sugar in ginger ale. Beat egg whites very stiff and add to mixture. Place in refrigerator trays; stir every 30 minutes.

TEN-MINUTE CRANBERRY SAUCE.

1 pound or quart [4 cups] cranberries.
2 cups water.
2 cups sugar.

Boil sugar and water together 5 minutes; add cranberries and boil rapidly [5 minutes is usually long enough] until all the skins pop open. Remove from the fire when the popping stops and allow the sauce to remain in vessel undisturbed until cool.

CRANBERRY SHORTCAKE.

2 cups flour.
2 teaspoons baking powder.
1 teaspoon salt.
¼ cup shortening.
½ cup milk.

Ten-minute cranberry sauce.

Sift flour, salt, and baking powder together; cut in shortening with knife; add liquid. Roll on slightly floured board; cut to make two layers for cake pans or individual portions. Place one layer in pan, spread with melted margarine; cover with other layer and bake in hot oven 15 to 20 minutes. Separate. While hot, place ten-minute cranberry sauce between and on top. Serve with whipped cream.

COCOANUT CREAM PIE.

1-3 cup sifted cake flour.
3-4 cup sugar.
2 cups milk, scalded.
2 egg yolks, well beaten.
1 cup cocoanut.
1 teaspoon vanilla.

Combine flour and sugar; add milk. Cook in double boiler until thickened, stirring constantly. Pour a small amount of mixture over egg yolks, stirring vigorously. Return to double boiler and cook ten minutes longer. Add cocoanut and vanilla. Cool and pour into pie shell. Fold sugar into egg whites; add vanilla. Pile meringue lightly on cocoanut filling. Bake in slow oven [300 degrees F.] for ten minutes, or until delicate brown.

FROZEN CAKE.

Line bottom of freezing tray with crackers. Cover with slices of sliced peaches and dots of gelatine. Then cover with whipped cream to which sugar has been added to taste. Another layer of the crackers, sliced peaches and dots of gelatine and whipped cream, and place in freezing compartment and freeze. When ready to serve, slice in diced servings, and place on dessert plate.

LEMON CHEESE CAKE.

¾ cup butter.
¾ cup sugar.
Yolks of 4 eggs.
1 teaspoon lemon juice.
1 teaspoon grated lemon rind.
¾ cup pastry flour.
¼ cup cream.
Whites of 4 eggs.
Bread crumbs.
1 lb. cottage cheese.

Cream the butter. Add the sugar and cream together. Add the unbeaten egg yolks, one at a time. Beat each into the mixture well before adding the next one. Add the juice and rind of the lemon. Mash the cheese through a strainer before mixing it with the flour and cream. Add the cheese mixture to the butter mixture. Combine the two thoroughly. Beat the egg whites until stiff and carefully fold into the cake. Pour into a deep greased baking pan which has been dusted with fine bread crumbs. Bake in a very moderate oven [325 degrees F.] until the cake is set or until it is firm when touched with a finger.

BREAD STICKS TOASTED AND USED AS GARNISHES.

Cut bread in ½ inch strips and place on baking sheet. Toast in very hot oven and place in attractive way around meat on platter.

Other attractive ways to use bread will be given in class.

GINGER A LA HAM.

1 slice ham—1 inch thick [2 lbs.].
1 cup coarse bread crumbs.
1 bottle dry ginger ale.

Use center of ham. Place in medium size baking pan. Pour over it ginger ale and cover with bread crumbs. Cover and bake in moderate oven [400 degrees F.] until brown.

JELLIED CABBAGE RELISH.

1 package lemon gelatine.
1 cup boiling water.
¾ cup cold water.
¼ cup vinegar.
1 teaspoon salt.
¼ teaspoon mustard.
¼ teaspoon white pepper.
2 cups cabbage, finely shredded.
1 green pepper, chopped.
1 pimento, chopped.

Dissolve gelatine in boiling water. Add cold water, vinegar, and seasoning. Chill. When slightly thickened, fold in vegetables, mixing lightly. Turn into individual molds, filling them half full. Chill till firm. Unmold. Serve as garnish or relish with meat.

SALMON LOAF.

1 1-lb. can of salmon.
1 cup crushed popped wheat cereal.
2 eggs, well beaten.
¼ cup milk.
2 tablespoons melted margarine.
2 tablespoons lemon juice.
1 finely chopped onion.
1 tablespoon finely chopped parsley.
Salt and pepper to taste.

Mix all together. Grease the baking dish. Bake in moderate oven 50 minutes. Serve plain or with white sauce, or cold with mayonnaise.

HONEY ALL-BRAN PUDDING.

¼ cup oleomargarine.
2-3 cup of honey.
½ cup of milk.
1 egg.
1 cup of raisins.
½ cup all-bran.
1 cup flour.
½ teaspoon baking powder.
½ teaspoon salt.

Cream oleomargarine and honey; add milk and well beaten egg and floured raisins. Then add the all-bran and flour sifted with baking powder and salt. Put in greased mold and steam for one hour. Serve with sauce.

ANCHOVY TOAST.

Slice bread one-eighth inch thick and toast in moderate oven until a light brown. Remove from oven and spread with equal parts of margarine and anchovy paste blended together.

PEACH SHORTCAKE.

2¼ cups sifted cake flour.
½ teaspoon baking powder.
½ teaspoon salt.
½ cup shortening.
2-3 cup milk.
8 fresh peaches.

Sift flour once, add baking powder and salt, and sift together twice. Cut in shortening. Add milk gradually and mix to soft dough. Spread dough in two well greased 8 inch layer pans. Bake in hot oven [450 degrees F.] for 15 minutes.

Spread one layer of shortcake with soft oleomargarine, cover with peaches, and place other layer on top. Cover with remaining peaches and garnish with whipped cream. Serves eight.

FRIED APPLE WITH BACON.

3 medium size apples.
6 slices bacon.
3 tablespoons margarine.
3 tablespoons flour.
1 cup milk.
½ package cheese.

Peel, slice and core apples. Fry bacon until crisp. Fry apples in bacon grease until tender on one side and then turn and fry on the other. Arrange apples on dish and cover with cheese sauce made as follows:

Melt margarine, add flour and, stirring constantly, add milk and cook until it begins to thicken. Remove from range and add cheese, stirring until melted.

EGGS AND CHEESE.

2 tablespoons margarine.
½ cup cheese.
½ cup milk.
4 eggs.
¼ teaspoon baking powder.
Salt and pepper to taste.

Put the margarine in sauce pan on stove. When melted add cheese, cut in small pieces; stir till melted, then add eggs, milk, salt and pepper, baking powder. Stir until well blended. Put under broiler until well set and browned. Serve at once.

CRANBERRY VEGETABLE SALAD.

2-3 cup cooked peas.
2-3 cup carrots cut in strips.
2-3 cup celery, diced.
3-4 cup cranberries, cut in halves.
Lettuce.
Salad dressing.

Mix vegetables and cranberries. Serve on lettuce leaves with salad dressing.

This salad may be molded in one package of lemon gelatine, served on lettuce with mayonnaise.

POPPED WHEAT CEREAL PIE CRUST.

1¼ cups crushed popped wheat cereal.
½ cup melted margarine.
½ cup granulated sugar.
¼ teaspoon cinnamon.

Measure popped wheat cereal after crushing. Add cinnamon to sugar and mix ingredients thoroughly with the butter which has been melted but not browned. Spread mixture evenly over pie dish, pressing well against the dish with the fingers. Save 2-3 cup of mixture for top crust. [It is improved by setting in ice box while filling is being made.] Any cream filling recipe may be used. Butterscotch, pumpkin, or mince pie fillings are especially delicious. Pour prepared filling into crust and place in oven about 12 minutes.

CORNED BEEF LOAF.

1 package lemon gelatine.
2 cups meat stock.
1 tablespoon Worcestershire sauce.
¼ teaspoon paprika.
3 cups cooked corned beef, ground.
1 onion, grated.
1 tablespoon prepared mustard.

Dissolve gelatine in 1 cup boiling water. Add meat stock, Worcestershire sauce, and paprika. Chill. When slightly thickened, fold in corned beef, onion, and mustard. Turn into loaf pan. Chill till firm. Unmold. Serve in slices on crisp lettuce. Garnish with sliced hard-cooked eggs or tomato wedges.

ECONOMY MEAT LOAF.

1 lb. chopped beef.
2 cups popped wheat cereal, crushed.
2 tablespoonfuls margarine.
1 egg.
1 onion, cut fine.
2 tablespoonfuls catsup.
1¼ cups hot water.

Mix all together. Salt and pepper to taste. Bake 40 minutes in moderate oven.

CUCUMBER TANG RELISH.

1 package lime gelatine.
1 pint boiling water.
½ cup sour pickles, chopped.
2 teaspoons vinegar.
1 cup cucumber, diced.

Dissolve gelatine in boiling water. Add vinegar. Chill. When slightly thickened, fold in cucumbers and pickles. Turn into mold. Chill until firm. Unmold on crisp lettuce. Serve as relish or salad with mayonnaise.

SIRUP SPONGE CAKE.

6 eggs.
1¼ cups sugar.
½ cup water.
1 cup pastry flour.
¼ teaspoon salt.
Juice and zest of 1 lemon.
¾ teaspoon cream of tartar.

Sift the flour once, measure and sift four more times with the cream of tartar. Boil the sugar and water together, stirring until the sugar is dissolved, until it threads when dropped from the tip of a spoon—or until it has reached a temperature of 240 degrees F. Add the salt to the egg whites and beat until stiff. Pour the sirup slowly over the whites, beating constantly. Beat the egg yolks well, add the lemon juice and zest, and combine with the whites. Cut in the flour and fold gradually. Pour into ungreased tube pan. Bake in a slow oven [325 degrees F.] about 55 to 60 minutes. Raise the temperature of the oven once the cake has risen to the top of the pan. Remove from the oven and invert until cold.

SWEETHEART PIE.

2 eggs beaten separately.
1 cup sugar.
1 package gelatine.
1 cup cherry juice.
1 cup milk.
2 bananas cut in small pieces.
1 cup cherries.
2 bright red apples.

Wash and polish the apples, cut in thin slices, and line bottom of pie plate with apples, then arrange around sides of plate. Dissolve gelatine in cherry juice, mix sugar, eggs and milk, then add gelatine mixture. Dissolve, remove from fire, and fold in bananas and cherries. Let set and pour into apple lined plate.

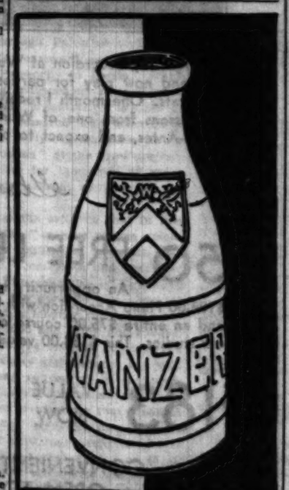

TRY WANZER'S MILK
Sidney Wanzer & Sons

WISCONSIN FIRST IN THE CANNING OF WAX BEANS

335,000 Cases Put Up in 1931 Season.

Madison, Wis., Dec. 22.—[Special.]—Wisconsin took first place in 1931 in canning wax beans, according to a survey completed by the federal and state crop reporting service. The state's "pack" of wax beans for the commercial canning season was about 335,000 cases.

In green beans, also, Wisconsin ranked near the top, with around 473,000 cases, or about 10 per cent of the nation's pack. Maryland leads in this commodity, with New York second and Wisconsin third. In wax bean canning the states which followed Wisconsin's record were New York, Michigan, Maine, and Colorado.

The canning of beans as an industry reached its peak in 1929 when a total of 8,529,000 cases were put up in factories. This more than doubled the output of 1926. The green and wax bean canning this year totals 5,777,000 cases, or about 26 per cent less than in 1930, but far exceeding the 1926 production.

Household Hints

Paper napkins or towels are useful to wipe out greasy pans before washing them. This practice makes dishwashing easier and keeps the grease out of the drain.

Rich desserts, such as pastry, should never be given to young children. Pie fillings may be baked separately for them, in individual dishes.

Flimsy, easily destroyed picture books may give the child a lack of respect for books that lasts all his life.

APPLE NEEDED IN NOON MEAT LUNCH OF PUPIL

White bread sandwiches of meat or cheese and a piece of cake or a cookie!

These in themselves are good foods but do they furnish the school child the things in his noon-day lunch which he needs most? If an apple were added to this, would the lunch then be more adequate? Miss Cora B. Miller, professor of home economics education at Iowa State college, says it would.

Raw fruits and vegetables are an essential part of the daily diet and an effort should be made to include them in the child's school lunch every day, Miss Miller says. If possible one warm dish is recommended in the school child's lunch by Miss Miller.

Here are the foods which Miss Miller believes should be in the school lunch of every child:

First, one full cup of milk or foods containing this amount such as milk soup, custard or cocoa.

Second, a vegetable besides potato, a fruit, or both [a big serving, not just a taste].

Third, two servings of some other substantial food as bread and butter, potatoes, beans, meat or other foods.

FINDS A MUSHROOM GIVING OFF ENOUGH LIGHT TO READ BY

Reading by the light of mushrooms is a novel experience. A striking phenomenon shown by certain fungi is luminosity or phosphorescence, according to Vera K. Charles, pathologist of the United States department of agriculture, and an Australian species of mushrooms is said to give out such a clear, emerald-green light that it is possible to read by it. The phosphorescence sometimes noticed in dead wood is caused by the underground or vegetative part of the mushrooms, which often gives off a bright glow that may be seen from some distance. Phosphorescence is sometimes shown by the mushroom itself, as in the cases of Clitocybe illudens, commonly known as jack-o'-lantern, and Panus stypticus, a very common species. Phosphorescence in mushrooms has been the basis in some countries for fairy stories and superstitions about ghosts.

FIND VITAMIN D IN SALMON OIL OR FRESH PRODUCT

Vitamin D, obtained chiefly from eggs and dairy products in the diet of the American people, has been found in appreciable quantities in salmon oil, fresh salmon, and canned salmon by the United States department of agriculture and the United States department of commerce in a joint study.

The knowledge of the presence of vitamin D in salmon and salmon oil is considered valuable in that these foods offer a new source of the vitamin, not only for human consumption but in the preparation of live stock feeds.

Commercial salmon oil is an important source of vitamin D. About 300,000 gallons are produced annually, but a large percentage of the salmon waste from canning, which is now discarded, can be used to produce oil.

Some types of fish, such as the cod, store their fat or oil, which contains much of vitamin D, in the liver. Others, such as the salmon, store the fat in the body. That is why the salmon meat, whether fresh or canned, is such a good source of vitamin D.

These Holiday Food Savings Bring a Message of Good Cheer

STORES OPEN
Wed. eve., Dec. 23 until 9 P. M.
Thurs. eve., Dec. 24 until 9 P. M.
Stores closed Christmas Day
Meat Depts. will be open until 9 P. M. Thurs. Dec. 24

National Tea Co. Food Stores, at this festive season, make it possible for you to celebrate with feasting because quality Holiday foods are at the Season's lowest prices. These food savings truly bring good cheer.

National Tea Co. Wishes You a Merry Christmas

NATIONAL TEA CO. Food Stores QUALITY GROCERIES FRUITS-VEGETABLES PIGGLY WIGGLY

★ IN NATIONAL'S 170 MODERN MEAT DEPARTMENTS HOLIDAY POULTRY

De Luxe Fox Sioux City Turkeys Chicago, Illinois

Turkeys 35c lb.
De Luxe Brand, extra fancy selected Northwest Turkeys—Guaranteed the best

Chickens 27c lb.
Fancy Milk Fed—For roasting or stewing

Geese 19c lb.
Fancy quality—Fatted

Ducks 24c lb.
Extra Fancy White Pekins

Jell-O Comes in six pure fruit flavors 3 pkgs. 19c
Hazel Gelatine Dessert All Flavors 1 pkg. 5c

Coffee National Best Blend DeLuxe or Maxwell House Vita-Fresh 1-lb. vacuum can 33c

Mince Meat None-Such Condensed 2 9-oz. pkgs. 23c

Cheese Mild American—Wisconsin Mellowed for flavor lb. 19c

Crackers N.B.C., Sawyer's or Loose-Wiles 1-lb. pkg. 14c

Candy American Home—100% Satin Filled Special Christmas Assortment lb. 17c

Christmas Beverages

Ginger Ale 24-oz. bottle 10c
Amer. Home Golden or Extra Dry Pale
Plus 2c bottle deposit

Ginger Ale 3 pint bottles in carton 29c
Hazel De Luxe Pale Dry

Clicquot Club Ginger Ale pint bottle 14c

Our Breakfast Coffee 1-lb. green bag 19c
A popular Middle West Brand

American Home Coffee 1-lb. air-light can 27c
Mellow—Delicious in flavor

National Tea ½-lb. tin 18c 1-lb. tin 34c
India—Orange Pekoe and Pekoe

National Food Certificates

National Tea Co. offers Food Certificates in $1.00 denominations which you can purchase at your nearest National Tea Co. Food Store. Present them to needy families and let them buy their own food.

Christmas Candies

5c Candy Bars 5 for 14c
Cracker Jack or Gum

Satin Finish 30% Plastic Candy 1-lb. cello. bag 19c

Chocolates Belch's Assorted 1-lb. tray 25c

Candy Ass't'd Varieties—For the Xmas tree or stocking cello. bag 5c cello. bag 10c

Marshmallows Campfire Brand 1-lb. box 21c

★ For Your Christmas Stocking

Oranges
Fancy California Navels—Full of healthful goodness
150's dozen 33c 176's dozen 27c
200's-216's dozen 23c

Apples
Fancy Jonathans—Red and Rosy
6 lbs. 25c

Christmas Specialties

R & R Plum Pudding Serve with hard sauce 1-lb. tin 27c
Pumpkin American Home Fancy Dry Pack No. 2 can 8c
Mince Meat Old Style Wet—Ready for the pie 2-lb. jar 37c
Tropical Peels Orange, Lemon or Citron 3-oz. tray 9c
Bagdad Dates A Delicious Treat from the Orient 2 pkgs. 23c
Dates Fancy Pitted—For making stuffed Dates 10-oz. cello. Pkg. 14c
Dromedary Dates Pasteurized Plain or Pitted pkg. 19c
Figs Blue Ribbon Calimyrna 8-oz. brick 10c
Figs White Ribbon Adriatic 2 6-oz. bricks 15c
Poultry Seasoning National Brand 3-oz. cartons 8c
Queen Olives National Large 7½-oz. bottle 10c
Stuffed Olives National Pimento Stuffed 4-oz. jar 12c
Queen Olives National or Hazel—Large Selected 20-oz. jar 25c
Stuffed Queen Olives National Pimento Stuffed 10-oz. jar 25c
Asparagus Picnic Tips—Serve on toast 10-oz. tins 19c
Peas Amer. Home Sifted Early June or Telephone 2 No. 2 cans 25c
Corn Amer. Home—Country Gentleman or G. B. 2 No. 2 cans 25c
Tomatoes American Home No. 2 can 12c

Christmas Bakery Suggestions

National Quality
Fruit Cake 1-lb. cake 50c 2-lb. cake 95c
Light, rich fruit cake chockful of nuts, pineapple, citron, raisins and cherries

Bread 1 lb. whole or sliced loaf 6c 1½-lb. loaf 9c
White Milk—National's Best
White Bread 1-lb. loaf 5c 1½-lb. loaf 7½c
Sweet Girl
Pan Rolls National's Best doz. 5c
Cookies Cocoanut, Fruit, Lemon or Sugar lb. 19c

Christmas Nuts

An extra fancy mixture—diamond brand walnuts, fancy washed brazils, IXL soft shell almonds, jumbo cultivated pecans and finest Naples filberts. The finest you can buy at a special low price. It's a pleasure to crack and eat these nuts.

Mixed Nuts Extra fancy mixture lb. 19c
Special Mixed Nuts lb. 15c

Walnuts Diamond No. 1 Soft Shelled lb. 28c
Diamond Igo. Budded lb. 31c
Brazil Nuts Extra Fancy Washed lb. 15c
Almonds IXL Soft Shell lb. 19c
Nut Meats Walnut or Pecan 4-oz. cello. pkg. 18c
Peanuts Spanish Salted 4-oz. cello. bag 5c

NATIONAL Tea Co. Food Stores
PIGGLY WIGGLY STORES IN CHICAGO AND SUBURBS OWNED AND OPERATED BY NATIONAL TEA CO.

"'Tis the season for kindling the fires of hospitality" —Washington Irving

BIG FOOD DOLLAR BOOSTS BUYING FOR CHRISTMAS

Brings Home More Good Things than in 17 Yrs.

BY PAUL POTTER.

The jolly holiday shopping spirit has spread through Chicagoland and gift stores will descend today and tomorrow in an avalanche upon the food markets, as all manner of festal feasts and parties are in immediate contemplation.

The fact that the food dollar will bring home more goodies this week than it has in more than a decade is adding to the zest of housewives, who even press the menfolk and youngsters into service in accumulating edibles of endless variety.

That the food merchants of the metropolitan area were prepared for this heavy demand was evidenced several weeks ago, when orders began increasing the work of wholesalers and producers at various points from coast to coast. By Monday the food began rolling into Chicago by the train and truckload. Monday saw the busiest day of trading for the year at the Chicago fruit terminal and motor truck houses at 27th street and Ashland avenue.

Fresh Fruits Arrive.

To witness this spectacle of fresh fruits from the Pacific to the gulf all passed under one great warehouse roof, you would have needed to join the hordes daybreak Monday morning. Thousands upon thousands of boxes piled end to end, piled high in a space about two blocks long. Oranges, grapefruit, tangerines, pomegranates, grapes, pears, apples, cocoanuts, lemons, and persimmons that filled 116 great refrigerator cars were there.

At 8 o'clock, in two great auction rooms, buyers for every section of Chicago and suburbs started bidding for this fruit and by 10 o'clock it had all been sold and was well on its way to retail stores and market places.

Not a fruit can be called a luxury this year, for the prices paid in the wholesale market reflected vast savings for the retail shoppers who will be ordering or lugging home foodstuffs up to midnight tomorrow night. Many holiday wrappers have been cut on many of the grapefruit, pears, and other favorites of the holidays.

These Tiny Lady Apples.

Not unusual for your Christmas dinner, the fruit men say, would be the tiny lady apples so easy to string on the tree, or the persimmons or pomegranates which again are finding popularity. A carload of cocoanuts ran from Jamaica were there, the soft goggling as they were shaken in the sacks. California, Florida, Washington, Oregon, and Texas were doing the best their orchards afforded in citrus fruits, apples, pears.

Even on the famous South Water market at Racine and 14th the fruits were being whisked away in company with lettuce, spinach, broccoli, carrots, tomatoes, cauliflower, celery, endive, chicory, endive, brussels sprouts, eggplant, cabbage, beets, squash, sweet and Irish potatoes, onions, and many other delicious vegetables.

While carloads of fresh nuts—pecans, walnuts, hazel nuts, English walnuts, niggertoes, hickory nuts—had been all being sorted and started on their way into the fibers of trade, so did fresh strawberries! From the sunny hothouses as the tomatoes, as well as from southern states, these delicacies were but little higher yesterday than in recent "open seasons" for such foods.

Don't Overlook Yule Breakfast.

In the rush of preparing the main Christmas dinner, with its turkey or duck or geese, its smoked ham or roast meat, food merchants stopped their work long enough to explain that breakfast on Christmas morn must not be overlooked, either. Bacon, the choicest of the corn belt, is a few cent lower than two years ago, while eggs that were wholesaling for 6 cents two years ago yesterday cost 18 cents.

Boiled hams, the provisioners declared, were retailing at from 13 to 18 cents a pound, or 15 to 22 cents for cash and delivery. In 1926 these same choice hams were selling for 25 cents cash, and 35 to 45 cents a pound, with service.

For roasts, choice rib cuts were selling yesterday for 22 to 28 cents, cash and carry and from 36 to 42 cents with service and extra quality. Bakers and butchers were pointing out to those who shied away from the roast beef has since early October been the favorite Christmas meat on two continents.

Butter, too, is 20 to 25 per cent lower than two years ago, and accordingly of holiday dairy and poultry products is reported by members of the Chicago Mercantile exchange this week.

Young Hens Preferred.

For the first time in many years, pullets have become the preference of Chicagoans over young tom turkeys this week. With turkeys selling at retail for 29 to 45 cents a pound, the smaller fowl were in greater demand, which caused the latter to gain a slight premium over pullets. With ducks wholesaling at 16 cents a pound, choice No. 1 quality, geese of the same No. 1 quality selling at 12 cents, meat dealers were prepared for a brisk demand over the week-end.

Green, red ones, green ones and red ones, are in abundance on food stalls this week. They come from the northwest and from Michigan fields, the chief interest of housewives being the fact that the sweet potato variety is selling for a dollar a bushel less than a year ago. Marketing food men predict the Delicious apple will meet competition, both in quality and price, for the old favorite apple, in the next few years.

Lean and Half Animals Inspected in 25 Years

Government meat inspectors have passed more than 1,600,000,000 animals in the 25 years that the meat inspection service has been in operation.

FOUR EGGS TO A DOZEN

Less than four eggs as large and heavy as the one Irma Evans holds in her right hand would be the equal to a normal dozen. The freak egg is more rare than "one in a million," according to Prof. P. G. Holden at 616 South Michigan avenue, who received it from his poultry farm in Whitehall, Mich. [TRIBUNE Photo.]

Grandma's Frosting Cakes to Grace Christmas Tables

"Over the hills and through the woods
To grandmother's house we go——"

BY RUTH DE YOUNG.

Jolly voices are broadcasting the old time tune, for what is Christmas without a trip to grandmother's and her pantry filled to overflowing with holiday goodies? There are fruit cakes and spice cakes, gingerbread cookies and plum puddings in neat rows on the long shelves decorated in red and green frills.

And grandmother will not cease to add to her collection of pastries and confections until the day after tomorrow. Over in one corner of the big kitchen she is spreading an inch of frosting on a big angel food cake and watching a batch of her favorite cookies turn a delicate brown. They are all old favorites to her, but for the grand nieces and nephews each is a happy surprise.

The rambling kitchen is never too big to fill with holiday baking, but neither is the city kitchenette too small for any one of us to enjoy concocting a few Christmas things. It's almost more fun than decorating the house with holly wreaths and little fir trees and tying the family presents in brilliant tinsel ribbons.

Custom Centuries Old.

Much as the custom of preparing a bountiful supply of Christmas cakes and cookies seems our own, it has its origin in superstitions and religious worship handed down from generation to generation in foreign countries. Among many Europeans it is customary to fast during the Advent, a period of four weeks preceding Christmas. When the fast is broken on the holiday they rejoice at feasts where sweets are an important part of the menu.

Another rite that has contributed to our practice of indulging the appetites to the fullest during the Yuletide season is found in a legend of Scandinavia whence come the customs of many European nations. There a festival marked with feasting began the winter solstice and, as a part of the feast, cakes of fine flavor were dedicated to the gods. Since it was always held on the longest night of the year, it was known as the "Feast of Mother Night." Over it reigned Yuel or Yoel.

Rich in Significance.

When Christianity was carried to Scandinavia the festival came to be applied to the eve of Christ's birth. And since the old Yule feast was in honor of the gods, cakes and cookies made in the shape of animals were again sacrificed. Little do the youngsters of today appreciate the deep religious significance behind the elephants and bears and lions decorated in pink and yellow frosting they devour during the Christmas season.

England acquired, in turn, many of the interesting customs of Scandinavia as well as several of those of Russia, Denmark, Germany, and Bavaria. From our English forefathers come many of the old favorites we stamp as American today.

"Especially in Europe," says Mrs. Clara Gebhard Snyder, food expert and a former member of the food and nutrition department at Iowa State college, "a common Christmas present is a box of fine cakes and breads. Indeed it is hard to imagine in our own country a more personal gift than an attractive box of pastries and confections, especially when made with recipes coming from foreign lands."

Perhaps there is no recipe we all enjoy more than that for a real old English plum pudding—the one Tiny Tim talked about in Dickens's familiar "Christmas Carol." When starting it, be sure to assemble all the ingredients and check each carefully before combining them. Plum puddings are like fruit cakes in that they possess many component parts. When you come to include the fruit, flour it lightly so that it won't stick together and congregate in one large lump in the pudding. Stir the dough well to distribute the ingredients and if your arm aches from handling the heavy mixture, remember that Christmas comes but once a year.

Many Prefer Modern Way.

The English plum pudding recipe is insistent on having the pudding boiled in a cloth. This is, of course, the traditional method and does result in a lovely spherical pudding beautiful to behold. The sad fact is, however, that the pudding is also rather heavy. It's a matter of personal preference whether you want to cook your pudding in this, the real old English manner, or whether you would rather do it in a more modern, if less romantic way. Steaming plum pudding in a mold makes a lighter pudding more in accord with our twentieth century dietetic standards.

When it comes to serving English plum pudding, opinions vary widely. Many there are who believe holly should accompany the festive dish to "keep the witches away." Burning brandy poured over the pudding made a colorful entry for the last course in the old days, but now, in 1931, hard sauce is probably the favorite with most of us for Christmas pudding. It does not require last minute preparation and lends itself beautifully to decorating. Powdered sugar, butter, and flavoring are all that is necessary.

English Plum Pudding.

½ lb. breadcrumbs (¼ loaf)
½ lb. flour
1 lb. beef suet, finely chopped
½ tsp. salt
½ lb. light brown sugar
2 tsp. baking powder
2 tsp. cinnamon
1 tsp. ginger
1 tsp. nutmeg
1 lb. raisins
1 lb. currants
½ lb. orange peel
¼ lb. almonds
6 eggs
½ pint milk
½ cup fruit juice, wine or brandy.

Mix the dry ingredients thoroughly. Beat the eggs, add the milk and fruit juice, mix well. Dip a cloth in boiling water, flour it well, and tie the pudding in it, leaving it to swell. Boil five hours. This pudding can be kept for some time in a cool, dry place, tied in the cloth, and hung from a hook. When required, drop it in boiling water and boil one hour.

READY TO SERVE

OSCAR MAYER'S whole baked HAM

Just what the busy housewife wants for that Christmas or New Year party. A gift the whole family will enjoy. No cooking necessary. It's spiced and sugared just the way you like it.

ORDER FROM YOUR DEALER

OSCAR MAYER'S "Meats of Good Taste"

A BASIC FOOD AT A NEW LOW PRICE

Creamettes

WORLD'S FINEST MACARONI PRODUCT MADE OF THE FINEST MATERIALS

8¢ PKG. 2 for 15¢

THE 'POOR NUT' HAS ITS DAY, ON CHRISTMAS, TOO

Enjoys Curtain Calls at Festive Boards.

BY BETTY BROWNING.

All in all, the nut has a pretty hard time of it. Not for nothing has the expression, "poor nut," been coined and worn thin with usage. For all its virtues as a food, Americans have relegated the nut to a minor rôle in their cuisine. In fact, its most frequent appearances are as mere property. When a cake or cookie, pudding or candy scores a triumph, the nut is often conspicuous among its adornments.

Just once, or perhaps twice a year does the nut occupy the spotlight on the strength of its own merits, and then only for a brief moment. But no less an occasion than Christmas or Thanksgiving can bring about this miracle.

Then Comes the Nut.

For generations the nut has been entrusted with the final act of the Christmas dinner, or, more accurately the curtain call. When soup has succeeded the appetizer and salad the turkey, and the dessert has climaxed the repast, the nut appears to spare the diners too deep a sense of anticlimax. Even then it usually must share the limelight with raisins and oranges.

And now it appears that the nut has been miscast in the single important rôle conceded it on the American menu. Food experts have risen in this generation to denounce a tradition which outdates even Rare Ben Johnson's praise of wine and walnuts as the perfect end of a meal.

Why, these iconoclasts demand, should people follow a heavy dinner with more food as substantial as a main course? Attractive as the bowl of filberts, almonds, walnuts and Brazil nuts may seem on the dinner table, capable though the piquant pecan may be of lashing a flagging appetite to still further efforts, the experts contend that nuts eaten at such a time are a real menace to the diners' digestive equanimity.

More and More Calories.

After a dinner which far exceeds the 2,000 odd calories allotted daily to civilized man, a handful of nuts adds a few hundred calories which the dietitians are loath to permit us. One authority has made a table of these so-called Christmas nuts which reveals that three walnuts, two Brazil nuts, ten almonds, 5 pecans, or what he calls 15 single peanuts, equal two ordinary slices of white bread, one cup of cooked oatmeal, or one rounded tablespoonful of granulated white sugar.

And how would you like to eat that after a Christmas dinner? Another authority has translated his data into these terms: Ten walnuts, 300 calories; ten filberts, 70 calories; ten almonds, 100 calories; ten Brazil nuts, 400 calories; ten pecans, 200 calories; fifteen peanuts, 125 calories.

It's No Light Matter.

By which it will be seen that eating nuts is no light matter. And when the information is added that nuts are rich in fat, having in some cases a content of over 70 per cent, and also offer a high sugar and starch content, it becomes easier to understand why experts are urging that nuts be eaten as the substantial course rather than as a delicacy to follow the meal.

The home economists are attempting to substitute an established place in the everyday repertoire of the American cook for the nut's brief rôle on the Christmas menu. Peanut butter they point to as only the beginning of what our cooks must learn about other uses for nuts.

To mention only a single nut, foreign cooks have used the chestnut as the basis of a soup enjoyed in both France and Italy. Chestnut pudding is the original polenta. Purée of chestnuts is another widely known dish. Chestnut flour and meal are made into bread in France and Germany. And American chestnuts are pronounced even sweeter than the European variety.

Chance for Economist.

As the pecan and walnut industries have developed, stores devoted exclusively to the sale of nuts have appeared in most large cities, testifying to the increased demand for nuts. Will some American cook earn undying fame in the ranks of epicures by utilizing our domestic nuts in a walnut soup or pecan souffle, satisfying at the same time our nut hungry population and the home economists?

Jeff Dunkle Gits Homesick

(By Edward F. Younger)

Ol' Cap'n gits a letteh f'm Jeff Dunkle t'day.
Jeff mirated up Nawth a'mos' a yar ago
An' he craves t' come back, de letteh say.
Jeff aint doin' so well up dar in dat snow.

Sez he caint git no job an' he's clo's mighty thin
An' he lak t' git back wha'h deys plenty t' eat,
Sez he'd lak t' tas' bacon an' sigs agin,
Sez he so hongry kin skase stan' on he's feet.

'Lows he craves t' toas' yams in de ol' fiah place
An' git some baked chicken oncet in a-while
An' push a mess of co'hn pones int' he's face.
Ol' Cap'n read all dis an' den he smile.

"I'se gotter he'p dat boy git back," he say.
"De Nawth aint no place f'r a hongry coon,
Reckon I'll send him a ticket right away,
Us gwine see Jeff beah mighty soon.

Caint have po' Jeff a-trompin' de street,
Mus' he'p dat boy biffo he stahve t' deff.
Man! whut he'll do t' ouah taters an' meat!
Guess de Nawth is gotter git erlong widout Jeff."

PRUNES FROZEN IN SYRUP RIVAL THE DRIED FRUIT

The dried prune now has a competitor in the form of quick-frozen prunes as a result of experiments conducted by the bureau of plant industry of the United States department of agriculture at its frozen pack laboratory located in Seattle.

Whole prunes in cane-sugar sirup frozen at temperatures of about zero Fahrenheit have been examined after two months' cold storage and declared by all who have sampled them to be far superior in flavor and attractiveness to the dried or canned prune. The sirup, which may be from 30 to 50 per cent in concentration, depending upon the individual taste of the consumer, takes on an attractive rose color after freezing and thawing and its presence seems to aid in preserving the texture and desirable appearance of the prune.

Department workers found it particularly advantageous to pack the whole prunes in sirup in vacuumized containers in order to reduce any oxidation of the product prior to freezing storage.

Prune pulp and halved prunes were also prepared with sirup or sugar, or frozen without sweetening.

It appears probable, says the department, that recognition of the healthful properties of the prune together with the relative cheapness of the raw material and the low cost of preparation will stimulate the production of prunes frozen in sirup for dessert purposes.

Where the Average Dollar Goes When Buying Food

Of the average dollar spent for food, 38 cents goes for meat, poultry, fish, and eggs; 20 cents for dairy products; 17 cents for grain and cereals; 15 cents for fruit and vegetables; 5 cents for sugar, and 5 cents for other things.

BEST CRANBERRY CROP.

Massachusetts produces more than three-fifths of the nation's crop of cranberries.

You don't need luck in baking! Count on Rumford. Baking success is guaranteed by 52 laboratory tests during Rumford's manufacture...

GRAHAM CRACKER IS BIG FACTOR IN HOLIDAY GOODIES

Excellent Ingredient for Pies, Cakes, Salads.

BY FLORA MARTIN.

Traditional holiday goodies have all been coming in for their share of the limelight this week preparatory for the big Christmas feast on Friday. Housewives are all busy making fruit cakes, plum puddings, fancy cookies, and both mince and pumpkin pies, as well as others, all of which, along with the turkey and the rest of the fixings, take principal rôles in the holiday festivities. By Christmas day the stage will all be set for the grand celebration.

Here we have some suggestions for other dishes to be included in the Christmas menu or for any of the parties which follow in rapid succession during the holiday season, for, of course, you are going to follow the big holiday party with at least one dinner or informal party. Among the recipes which are easily fitted into the holiday and post-holiday menus are those for a pudding, pie, cake, and salad, in all of which graham crackers reign supreme as the chief ingredients.

Graham Cracker Pie.

One-half pound of graham crackers and ½ dozen of medium sized apples are the ingredients called for in the recipe for graham cracker pudding. And the directions run like this: Arrange equal layers of graham cracker crumbs and sweetened apple sauce in a casserole. Bake 15 minutes in a hot oven [400 degrees Fahrenheit] and serve with sweetened whipped cream.

The graham cracker pie recipe starts out with the following:

1½ cups graham cracker crumbs (about 23 crackers).
1-3 cup of sugar.
¼ cup melted butter.

Roll the crackers to make very fine crumbs, add sugar and butter and mix well. Line a pie pan with 1½ cups of this mixture, using fingers to press crumbs firmly along sides and bottom of pan.

And Then the Filling.

Then it continues with the directions for the filling, including:

1½ jars of cottage cheese.
4 tablespoons of melted butter.
½ cup sugar.
¼ teaspoon salt.
1 tablespoon flour.
Grated rind of one lemon.
Yolks of two eggs.
½ cup of raisins or currants.
½ cup of chopped nuts.

Combine ingredients in order given, mixing thoroughly, and pour into pan over crumbs. Bake in a moderate oven [350 degrees Fahrenheit] for about 35 minutes or until filling is firm. Remove from oven and cover with a meringue made with beaten egg whites to which 2 tablespoons of sugar have been added. Sprinkle top with crumbs left from the crust mixture and put back in oven until brown.

Recipe for Cake.

For the graham cracker cake the recipe is as follows:

½ cup shortening.
1 cup granulated sugar.
2 eggs.
1 scant cup milk.
23 graham crackers.
3 teaspoons baking powder.
1 cup chopped nuts.
¼ teaspoon salt.

Cream sugar and shortening together. Beat the yolks of eggs until light and add to this. Add milk and yolks which have been beaten until light. Roll crackers until fine, mixing baking powder with crumbs, and add to other mixture together with salt and chopped nuts. At the last add the beaten whites of eggs. Bake in two layers.

To Make the Salad.

For the filling take 2 tablespoons shortening, 2 tablespoons powdered sugar, and yolk of one egg. Cream 2 tablespoons of shortening with 2 tablespoons powdered sugar. To this creamed mixture add yolk of egg which has been beaten until light, flavor with vanilla and mix. Then the filling is ready for the cake.

To make the salad mix equal parts of crumbled graham crackers with drained crushed pineapple and an equal part of cream cheese. Shape into a roll and serve in slices on lettuce with mayonnaise.

NEW YORK HOLDS BULK OF DANISH CABBAGE SUPPLY

Ithaca, N. Y., Dec. 22.—New York state has 76 per cent of all the storage supplies of Danish cabbage in the United States. This estimate of the United States department of agriculture reports that growers have stored about 58 per cent of the 1931 crop, compared to 64 per cent in 1929, and 63 per cent in 1930.

Prof. M. P. Rasmussen of the New York state college of agriculture says the 1931 Danish cabbage crop is the smallest of any since 1922 and that it is about 10 per cent less than the 1930 yield. Despite the unseasonably warm weather in October and November, more cabbages have been shipped to market than last year. Up to Nov. 21, some 32,118 carloads have been shipped, compared with 31,837 last year at the same date. Normal cold weather may be expected to increase the demand during the next two or three months, he says.

Nearly all of the supply of Danish cabbage is in eight states. New York state has 97,493 tons, Wisconsin 20,475 tons, Pennsylvania 5,880, Michigan, 2,340, Colorado 1,980, Ohio 1,606, Indiana 1,040, and Minnesota 855.

Important as the Christmas Tree

GRANDMOTHER'S Pan Rolls

5¢ FOR A DOZEN

Christmas loaves are lucky loaves . . . the old tradition says. May these dainty appetizing rolls bring good fortune to your household on Christmas day! We know they will contribute to the general festivity of your Christmas dinner.

A&P Food Stores
ESTABLISHED 1859
WHERE ECONOMY RULES

THE GREAT ATLANTIC & PACIFIC TEA CO., Middle Western Division

BANKER IS SLAIN, HIS PATRON SHOT; CASE A MYSTERY

Police Lay Bank Tragedy to Death Plot.

(Continued from first page.)

erty. Visser admitted this. Well, we made a new agreement, under which he was to cut me down to $125 a month, but all the other features were to be the same. He had made a proposition that I take $20,000 and call everything off, but I wouldn't hear to that.

"We were to sign the new agreement and he was to pay me the $125 tomorrow. But this morning he called and told me to come in at 4 p. m. today."

Van Worden Version of Tragedy.

Then Van Worden told his own story, the one accepted by the police as true, of what happened in the closed office.

When I went in Visser shook hands with me, but not like his heart was in it. He handed me the new trust deed and told me I could read it. Then he handed me a check for $125 and told me to sit down and indorse it. I indorsed the check and sat at the table reading the deed.

"Visser got up and went out, I think. When he came back he closed the door. Then he struck me on the head with some heavy thing. I fell on the floor, crying to him not to hit me. He stood over me. Somehow I grappled with him and got back on my feet. When he saw this, Visser got out the pistol and shot at me from about ten feet and hit me.

"I got to the door and out. I heard a shot later. That's all I know about him being dead."

Police Lieuts. Peter Tomchek and Stewart Moss, who visited the bank soon after the shooting, said that Visser's pistol was still in his right hand and the crumpled $125 check in his left when the body was found.

Tells of Candy Incident.

Van Worden recalled that he had gone to the home of Visser at Park Ridge to talk things over last month and had been given some candy which tasted queerly. He intimated that it might have been poisoned, but did not make the charge directly.

The trust deed which the elder man was to sign had a provision that when Van Worden died Visser, or his heirs, his wife and his two foster children, should receive the principal of the trust fund. It also provided that if the other property of Van Worden was not sufficient to pay for cremation and other funeral expense the trust fund should furnish the money.

Raymond G. Kimbell, president of the bank, described Visser as a man of szemplary habits, who had been connected with the institution since boyhood, a model husband and father. Visser was president of the Logan Park Lions club.

Mr. Kimbell also asserted that the creation of the trust was initiated by Van Worden and that it was a personal matter between him and Visser, the latter acting in a private capacity and not as an official of the bank in the matter.

Mr. Ross said he had been a friend of Van Worden for some years. He described the latter as "a fine man" but denied that he had ever told him anything that would have reflected on Visser's integrity. He did not advise Van Worden, he added, to get a new form of trust deed.

BANKER ACCUSED OF FALSIFYING ASSETS AT TRIAL

Charles J. Wolf, president of the defunct Citizens State bank of Melrose Park, was charged yesterday before Judge Walter T. Stanton in the Criminal court with having listed a canceled mortgage for $10,000 among the assets of the bank. Wolf is on trial, charged with embezzling $58,000.

The mortgage was one executed by Timothy J. Lynch, suburban labor leader who was slain Nov. 9, on a store building which he owned in Maywood. Hiram B. Kadish, 59 East Van Buren street, testified that he found it listed as an asset of the bank, but upon investigation discovered that Lynch had paid it off some time before.

Guy Guerine, former assistant state's attorney, who was a director and attorney of the bank, was cross-examined by defense counsel at the opening of yesterday's session of Wolf's trial. Cross-examination failed to shake his statements that Wolf had admitted his defalcations to the directors and had pleaded with them for time to make the shortage good. The bank closed its doors in October, 1930.

24 Priests Set as Limit for Mexico City District

[Chicago Tribune Press Service.]

MEXICO CITY, Dec. 22.—The house of deputies today unanimously passed a bill limiting the number of Catholic priests in the federal district, in which Mexico City is located, to one for every 50,000 inhabitants. This will give the district 24 priests. There are more than 200 Catholic churches in the district and most of these will have to be closed under the law. The bill will now go to the senate, where it is almost certain to pass.

ODD HOUR HAT

Mme. Spinelly, Paris actress, in headgear which she designed "between tea and dinner."
[Acme Photo.]

RUM PEDDLERS, HIJACKERS FIGHT IT OUT; 2 DEAD

Boston, Mass., Dec. 22.—[Special.]—North End bootleggers and South Boston hijackers shot it out in an office building today in a short but fierce revolver battle that ended with one dead on each side and plunged the Italian district into excitement.

The dead are Frankie Gustin, gang leader and hijacker, and a henchman, "Dodo" Walsh. Six men took part in the shooting and twenty shots were fired. Gustin and Walsh invaded the bootlegging headquarters of Joseph Lombardi, who operates a so-called importing company.

Police, who descended on the scene by the patrol wagon and automobile load following the shooting, rounded up three suspects and a total of seven revolvers in the building. One of the weapons was hurled through a window in the office of Julius Woolfson, an attorney, the room in which Gustin died, and landed in the street. Another was found in the rear of the building, two were found in a pail of sawdust in the basement, two were in the hallway where the shooting apparently started, and one was found in Lombardi's desk.

Timothy Coffey, believed to be another Gustin gang member, and Nicholas Scalia, a Lombardi henchman, were found hiding in the building and were arrested, while Antonio Fauci, another Lombardi suspect, was picked up outside. All declined to talk.

PENNILESS MAN CLAIMS SITE OF FAMOUS CHURCH

An 80 year old man whose name is withheld and who is said to be penniless, yesterday became the newest claimant to the ground on which the famous Trinity church of New York City is situated. He is represented by Attorneys Morris A. Haft and Leon Friedman, who engaged Attorney Harry D. Koenig, a title expert, to go to New York and investigate the title to the property.

Attorney Koenig said the claimant is a descendant and the only heir of Gen. Jacob Baker who, according to the claim, owned the land, and in 1823 leased it to a bank for 99 years. This claimant has never before started proceedings to acquire the property, the lawyer said. Koenig said he would leave for New York today.

Trinity church, at the head of Wall street in the heart of the financial district, recently won a suit brought by descendants of Thomas Hael, who, the plaintiffs said, gave a 100 year lease on the ground in 1771. A previous suit was filed by descendants of Robert Edwards, a ship captain, who, according to their claim, obtained a grant of the land from King George III. In 1833 and again in 1840 other claimants lost suits filed to establish ownership of the land.

ALLEGED SELLER OF STOLEN BONDS IN COURT TODAY

James Davidson, 40 years old, who says he is a lawyer, was booked at the detective bureau yesterday on a charge of receiving stolen property. He will appear in the Felony court today. The charge was made in connection with an investigation into the robbery of $150,000 in bonds and $8,500 in currency from the First and American National bank of Duluth, Minn., on Oct. 2.

A telegram from the chief of police in Los Angeles on Monday to Chief of Detectives William Schoemaker caused detectives to raid Davidson's room at the Graymont hotel, 1032 East 48th street. The telegram said that Los Angeles authorities were holding a man for the possession of a number of the stolen Duluth bonds, which he said he had purchased from Davidson.

Davidson, when arrested, was carrying a money belt which contained $5,600. He denied any knowledge of the robbery. Davidson's wife, Frances, was not held.

KIDNAPED GIRL OF SIX IS FOUND BRUTALLY SLAIN

Cincinnati Police Hunt Her Abductor.

(Picture on back page.)

Cincinnati, O., Dec. 22.—[Special.]—Authorities were engaged tonight in a manhunt for a degenerate rapist who kidnaped 6 year old Marian McLean six days ago and abandoned her body in a tenement cellar, where it was found today. The child had died of injuries inflicted by her captor.

Charles Bischoff, who led authorities to the body, was being grilled at police headquarters. City firemen, conducting a house to house search for the girl, were only a few doors from Bischoff's home when he rushed to the street and announced the discovery of the body.

The child lay face up on a pile of kindling, wearing the same chinchilla coat which she had on the day she disappeared. Bischoff told police that he had been in the cellar for kindling only an hour before he found the body, and that he was certain it was not there on the occasion of his first visit.

Cellar Hard to Find.

The only entrance to the cellar is a dark and narrow stairway. Police doubt that any one not familiar with the tenement in which it is located could have found his way there.

A knife was plunged into the dirt floor near the body, but this, police said, was a ruse to conceal the real cause of the child's death. She had been dead about fifteen hours when found, physicians reported.

The dress of the victim was cut to shreds. A piece of it was found suspended over a water pipe near the body.

Detectives believe the child died at some other spot, probably in the same neighborhood. They had evidence, they said, that the body had been dragged over a wall in the rear of Bischoff's tenement. A man was reported to have told police that he had found strands of blond hair, the color of the girl's, on the wooden gate in the wall. His name was withheld.

Fear Mob Violence.

The discovery of the body led to fear of mob violence in a city already excited by the five day search for the girl. Crowds gathered in the street before the Bischoff tenement and refused to leave at the order of the police. Riot squads were rushed to the spot, but the crowds were still there hours after the body had been removed.

Mrs. Mildred McLean, mother of the child, collapsed when she was told of the discovery of the body.

Rewards for the capture and conviction of the kidnaper had reached an unestimated total tonight. In addition to the $1,000 offered by a newspaper and $1,000 posted by county authorities, several civic, and private organizations announced they would contribute to the fund.

PAY BILLS FOR FELLOW WORKER, A GUN VICTIM

Employés in the Chicago office of the A. Nash Tailoring company of Cincinnati, known as the "golden rule corporation," are following the example set by the founder, Arthur Nash, a former minister, who made a free gift of the capital stock to the employés some years ago.

On Dec. 14, one of the salesmen, Robert R. Miller, 33 years old, 3732 Rokeby street, employed for the last six months in the salesroom at 7 South Dearborn street, was caught in cross fire between a policeman and a bandit and seriously wounded. He was taken to the Henrotin hospital.

Since that time C. C. Henry, manager of the shop, has been paying Miller's hospital bill of $15 a day, defrayed the cost of four blood transfusions, and employed a male nurse at $20 a day. Other employés have visited him daily and sent Christmas gifts or greetings to his mother, with whom he lived.

Guards Balk Escape of Convict at Stateville

Dale Meadows, 34 years old, a convict, was seized by guards yesterday as he attempted to escape from the new prison at Stateville by concealing himself under an empty box car which was being moved out of the prison yard. He was clinging to an iron girder under the car when he was found. Meadows was received at the prison on March 12, 1928, from Bureau county on a sentence of from one year to life for robbery.

DENIES CONTRACTORS USE VIOLENCE AGAINST FLOOD CONTROL LABOR

MAJ. GEN. LYTLE BROWN. [A. P. Photo.]

Washington, D. C., Dec. 22.—[Special.]—An answer to recent charges by the American Federation of Labor that labor on the lower Mississippi flood control project was being subjected to violence and ill treatment by government contractors was made today by Maj. Gen. Lytle Brown, chief of army engineers.

Maj. Gen. Brown, in a report to Secretary of War Patrick J. Hurley, declared that "there is no evidence whatever to show that any violence has been offered to any man" by contractors on the flood control project. He asserted that he found labor to be working of its own free will and under no compulsion as to work or place of living. He did find, however, that in some cases "labor is compelled to purchase from contractors' commissary as a condition of employment," that "wages of common labor are in some cases uncommonly low," and that "the hours of labor in isolated cases are unreasonably long."

Maj. Gen. Brown declared he will direct that hours of labor be shortened except in cases of grave emergency and that cases of forcing labor to purchase supplies in company commissaries be "terminated at once."

An investigation now is being conducted by Maj. Gen. Brown into specific cases of cruelty and mistreatment of laborers listed in the American Federation of Labor report, and specific action will be taken if these allegations prove true.

FLOOD THREAT ON IN LOWER VALLEY OF MISSISSIPPI

Nearly All Tributaries on Rampage.

New Orleans, La., Dec. 22.—[Special.]—Tributaries of practically all rivers in southern Arkansas, Mississippi, and north Louisiana flowing into the Mississippi river are still on a rampage. Levees in many spots are threatened.

In some places the water has spread over the top of the lower levees and thousands of acres of fertile land have been inundated, crops destroyed, and much live stock drowned.

A protection levee, weakened by hard rains and the accumulation of backwaters, is threatening to break, with the danger of inundation of about 50,000 acres of farm lands along the Atchafalaya.

At the city of Monroe, La., the Ouachita river is still rising and a full flood stage is expected by Dec. 26. Quitman and Tallahatchie counties in Mississippi have been overflowed in territory comprising possibly fifty square miles.

The towns of Sumner, Webb, Swan Lake, and Glendora, all in Mississippi, are surrounded by water.

At Glendora water is running in the streets. So far the Mississippi river itself has not shown any alarming tendencies.

PIONEER'S WILL GUARDS ESTATE FROM LITIGATION

James R. Penniman, a native of Libertyville, Kas., where he made a fortune of $250,000 during the pioneer days as a merchant and outfitter of prairie schooner caravans, made provision that his estate should not be the subject of court litigation. This was revealed yesterday when his will was filed with Mitchell C. Robin, clerk of the Probate court. Penniman died at the age of 92 in San Mateo, Cal., on Dec. 9.

The will reads: "I declare I was never married, but if any person or persons claiming to be my wife, or son, or daughter, appear to contest the will, they shall be given $1 and their claims declared satisfied." The document then directed that the estate be divided into nine parts, seven of which are to be distributed to seven nieces and nephews. The two remaining portions were bequeathed to a sister, Mrs. Adelia Wilson, 3528 Walnut street.

Depositions necessary before the will can be approved by Oscar S. Caplan, assistant to the probate judge, will be introduced into court next week. They were taken from witnesses in San Mateo and will be mailed to Chicago.

PUT ON THE SPOT BY SALESMEN OF MAGAZINE STOCK

Witness Admits He Was Victim.

New York, Dec. 22.—[Special.]—The Martin act inquiry into the stock selling activities of the salesmen of Town Topics and the Tatler and American Sketch was resumed today by Deputy Attorney General Paul J. McCauley and Assistant Deputy Attorney General Abraham N. Davis.

Sixteen stockholders of Town Topics, three of them women and all socially or financially prominent, were examined behind closed doors, and while Mr. McCauley told the reporters that he did not wish to comment on their individual disclosures or reveal their names he did reveal that the testimony being given was "developing a very interesting picture."

Sought by Phone.

One of today's witnesses, described as a man of considerable prominence, told Mr. McCauley that during his recent marital difficulties his secretary had received several telephone messages saying a representative of Town Topics wished to call.

The witness testified that he consented to make the appointment, and that subsequently the solicitor, Robert Sommers, appeared, asking him to buy Town Topics stock. Sommers is the salesman who yesterday identified the 200 "prospect cards" which were seized in the raid on Dec. 9 on the Town Topics offices by the attorney general.

Admits He Was Victim.

During his examination Mr. McCauley said, "With your business sagacity, Mr. Blank, did you think that Town Topics stock was a good investment for you?"

Mr. Blank smiled and replied, "No, I knew it wasn't."

"The fact is, you knew you were 'on the spot'?"

"Yes," responded the witness, "I realized I was 'on the spot.'"

TRIO KIDNAPS TOWN MARSHAL; FAILS AT BANK

Montrose, Ga., Dec. 22.—(AP)—Three youths kidnaped the town marshal, tied him to a tree in a nearby swamp and then wrecked the interior of the Bank of Montrose in a futile attempt to open the vault early today.

They drove into town in a truck about 2 a. m. and hailed Marshal E. J. English near the bank. They then set upon him. He drew his pistol and fired two shots but both went wild and then they overpowered him.

They drove him to the swamp two miles away, took his pistol and watch and left him helplessly bound. Next they smashed their way into the bank and tackled the vault with an acetylene torch but failed to burn through the thick door. Meanwhile they wrecked the furniture and other fixtures.

ROBBED OF $2,300.

Pittsburgh, Pa., Dec. 22.—(AP)—Three men robbed Nathan Newman of $2,300 as he opened his garage in the rear of his home today.

SAY GOV. LONG'S FRIENDS ACCEPT PRIVILEGE MONEY

Share in Game Preserve Fur Profits, Is Charge.

New Orleans, La., Dec. 22.—[Special.]—With affidavits filed in Baton Rouge as evidence charging seven friends of Gov. Huey P. Long shared in the fur trapping profits of the Marsh Island donation of the Russell Sage foundation, briefs were submitted today to Judge George K. Favrot asking that an injunction be issued against the conservation commissioner of Louisiana restraining him from granting further trapping rights on the game preserve.

GOV. LONG. [Acme Photo.]

The foundation's attorney is also preparing a suit asking that the donation by the Russell Sage foundation to the state of 500,000 acres of wild life game preserve be revoked.

In the hearing of the injunction suit, James Segura filed an affidavit that the profits of the trapping on the game preserve were shared in by Dr. A. Comeaux, G. A. Marist, State Senator P. E. Delahouyasse, Representative Julius Hebert, Representative John Meaux and C. Gouch and R. J. Hollier. All of these men are partisans of Gov. Long.

All of those named have received in the last year sums ranging from $2,700 to $3,400 each, according to Segura. Segura further swore in his affidavit that every trapper who was allowed to trap for pelts on Marsh Island had to be recommended to him by these men as having received various sums.

5 Held to U. S. Grand Jury on Charges of Mail Fraud

W. E. Duff, vice president of the Helen Dawn company, 427 West Randolph street, dealers in cosmetics, and four employés of the company were held to the federal grand jury by United States Commissioner E. K. Walker yesterday on charges of using the mails to defraud. Their bonds were fixed at $2,000 each. They are charged with circulating misleading advertisements offering cash, automobiles and airplanes as prizes to men who win sales contests in their organization. James A. Woodman, S. F. Everitt, J. E. Woodman, and J. L. Decker are the others held to the grand jury with Duff.

WURLITZER

TODAY ONLY!

CLEARANCE SALE

BRAND NEW

NATIONALLY ADVERTISED ELECTRIC REFRIGERATORS

CHICAGO'S GREATEST REFRIGERATOR SALE

These Refrigerators are selling at a fraction of their original cost.

ONE DAY ONLY

$10 DOWN

BALANCE WEEKLY

3 YEAR GUARANTEE

$69.50

DELIVERY WILL BE MADE IN TIME FOR CHRISTMAS

DELIVERED AND INSTALLED

OPEN EVENINGS

WURLITZER

329 S. WABASH

WHAT HAPPENED THIS WEEK?

What happened in New York? What happened in the United States? What happened in the world this week? What happened in politics, in business, in international affairs, in society? . . . The "It Happened This Week" feature which The Sun publishes every Saturday gives you a complete resume of the world's events in short, lively paragraphs . . . *all condensed into five illustrated columns.*

For $1.50 a year you may have the Saturday issues of The Sun, containing this unusual feature, mailed to you every week.

"IT HAPPENED THIS WEEK"
EVERY SATURDAY IN
The Sun
The Newspaper of Distinction in its Readers, its News and its Advertising.
NEW YORK

SUBSCRIBE TODAY

THE SUN, Subscription Department, New York City:

Gentlemen—I am inclosing check for $1.50 for one year's subscription to the Saturday Edition of The Sun, containing the "It Happened This Week" feature.

Name .....
Street and Number .....
City and State .....

29

RESORTS AND TRAVEL

Ocean Travel.

PROGRESO (Yucatan) from New Orleans. Sailings every ten days via *S. S. Muniace*—Gulf Mail Steamship Co. $50 one way—$90 round trip. Visit the Mayan-Indian ruins at Chichen Itza and Uxmal. All-expense tours arranged.

NASSAU - MIAMI HAVANA

12-day, all-expense cruises fortnightly from New York via *S. S. Munargo*, next sailing December 26. $125 up round trip.

BERMUDA

$65 and up round trip—sailings twice weekly by fast, steady *S. S. Pan America* and large Munson South American Liners: *American Legion* and *Southern Cross*.

SOUTH AMERICA

Fastest, smooth-sailing Munson Liners (21,000 tons) to gay Rio de Janeiro, Santos, Montevideo and Buenos Aires, leaving New York fortnightly. Next sailing December 26.

For further information see local tourist agent or

MUNSON STEAMSHIP LINES

111 West Washington Street, Chicago
Tel. State 6828

Direct Overnight Service

BETWEEN

MIAMI and HAVANA

WITHOUT CHANGE

Large, fast ocean-going steamers with de luxe accommodations. Ben Bernie Orchestras and dancing.

SAILINGS
Commencing Dec. 29th

From Miami Tuesdays, Thursdays and Saturdays at 5:00 P. M. to Jan. 30 (except Dec. 31). Daily thereafter.

Special 10-Day Excursion $37.50
One Way $20.00

Stateroom Berths $2.00 up
Excellent Dining Service

CLYDE-MALLORY LINES

393 Marquette Bldg., Chicago
Pier 36, North River, New York
174 S. E. First St., Miami
or your Tourist Agent

NEW ZEALAND AUSTRALIA

Canadian-Australasian Royal Mail Line

SAIL FROM VANCOUVER, B. C., VIA HONOLULU AND SUVA (FIJI ISLANDS)

"NIAGARA" .....Jan. 6 Mar. 2 Apr. 27
"AORANGI" .....Feb. 3 Mar. 30 May 25

For Fares, etc., apply Canadian Pacific or Canadian National Railways, Chicago, or Canadian-Australasian Royal Mail Line, 560 W. Hastings St., Vancouver, B. C.

Union Line of New Zealand

SAIL FROM SAN FRANCISCO VIA TAHITI AND RAROTONGA

"MONOWAI" .....Jan. 29 Mar. 18 May 11
"MAKURA" .....Feb. 17 Apr. 12 June 6

For Fares, etc., apply Union S. S. Co., 760 California St., San Francisco, or James F. Robertson, Inc., 333 N. Michigan Ave., Phone State 3254-3255, or any tourist, railroad or steamship agent.

The Shortest Bridge to Europe

CUNARD & ANCHOR LINES

346 No. Michigan Ave., Chicago

Prices down . . . sailing to Cuba and after you get there, seven hundred miles of picturesque ground awaiting you. Write or wire Cuban National Tourist Commission, 38th floor, 10 East 40th Street, New York.

RESORTS AND TRAVEL

Ocean Travel.

Conte GRANDE to ITALY RIVIERA EGYPT

via the Aristocratic Southern Route

to Gibraltar, Algiers, Palermo, Naples, Genoa, Nice (Villefranche). Arrive Naples Jan. 17, connecting same day S. S. Italia for Alexandria.

S.S. Conte BIANCAMANO sails Jan. 23. Also Cruises to Mediterranean and West Indies.

Apply authorized agents or 310 S. Dearborn St., Chicago

JAN. 6TH LLOYD SABAUDO

TOURS.

TRAVEL BARGAINS

ALL-EXPENSE TOURS—Ask for booklets

Biloxi Seven Days . . . All Sports $48
New Orleans Dec. 26-30 Five Days $41.40
Florida Lv. Dec. 26 . . . 8 Days Havana, $102.90 $79.95
Mexico Weekly Departures A Land of Romance $260 up
California 16-Day Special Holiday Tour $175 up
Indian Detour, Grand Canyon, Agua Caliente Christmas in Los Angeles
Washington Christmas Week $37
West Indies Cruises 12 Days $100
Mediterranean 22 Days $250 up
Bermuda Weekly Sailings 10-Days Tours $100
Eucharistic Congress $226
Europe England . . . Holland Belgium . . . France $229 up
Ask for Booklet "A7" Describing 100 Tours
Orient From Vancouver June 22 50 Days—Japan, China, P. I. $360
Reservations Anywhere . . . Rail, Plane, Motor, Ship . . . at Regular Tariff Rates.
The TRAVEL GUILD, Inc.
FRanklin 4080 CHICAGO 100 N. Michigan or Hotel Pfister, MILWAUKEE

8TH ANNUAL CRUISE TO NEW ORLEANS DURING

MARDI GRAS

On the Grand Old Mississippi River via Cairo
The New, Big, Luxurious Steel Steamer Cape Girardeau
18 Days, $143.50 Leaving Chicago Jan. 21st
From Chicago to New Orleans and return in Chicago, including rail fare, meals and berth on steamer. Steamer is your hotel at New Orleans.
Write, phone or call for literature.
Corporate name of Leader Tours changed to
R. F. CARTAN TRAVEL BUREAU
113 W. Adams St. Randolph 2873

Mardi Gras, New Orleans, $65.00
Lv. Feb. 7th. Ask for Folder.
ALLEN TOURS, Inc., 333 N. Michigan Ave. Central 0741

FLORIDA.

MIAMI, FLORIDA

For health, rest, recreation outdoor sport and everything that makes for enjoyable living Miami is supreme. Come now.

ST. PETERSBURG, FLORIDA

Write today for beautiful illustrated booklet about this "Resort Center of Florida's Gulf Coast." Address C. F. Desderick, Secy., Chamber of Commerce.

CUBA.

THE NATIONAL HOTEL OF CUBA — HAVANA
The center of the winter social season in Havana.
WILL P. TAYLOR, MANAGER

"NUYENS" famous Imported Cordials

Creme de Menthe
Creme de Cacao
Maraschino
Apricotelle
Chartreuse

Also celebrated Grand Marnier from Paris and Gilka Kummel from Germany

For Sale at All Good Grocers Everywhere
Send for free recipe booklet C
Sole Agents
B. B. DORF & CO., 350 West 31st St., New York
Importers of Non-alcoholic Beverages
Beware of injurious essences or extracts

WHEN old Ben Franklin advocated thrift, he didn't say to buy the cheapest of everything.

Wrapped in Moistureproof Cellophane

RESORTS AND TRAVEL

Ocean Travel.

Fortnightly Service to SOUTHERN FRANCE, ITALY, EGYPT AND THE HOLY LAND
AMERICAN EXPORT LINES
527 S. La Salle St., Chicago

GRACE LINE
NEW YORK—CALIFORNIA
South and Central America

"BEST IN TRAVEL"
RAYMOND & WHITCOMB CO.
176 North Michigan Ave., Chicago
Telephone State 8615

PROTECT YOUR FUNDS WITH THE NEW DOLLAR SIZE AMERICAN EXPRESS TRAVELERS CHEQUES

JAPAN and CHINA by N. Y. K.
by large and fast motor liners to Orient from San Francisco, Los Angeles, Seattle, Vancouver.

RESORTS AND TRAVEL

Ocean Travel.

LUXURY CRUISES
SATURNIA, VULCANIA
Mediterranean and West Indies—Inc. Azores
Cosulich Line, 180 W. Washington St., Chicago

NORWAY
ILE-DE-FRANCE (Ex-France Nine)
NAPOLEON BONAPARTE, 130 rooms, baths and telephone. Park 110ths. Golf. Tennis. Beach.

HOLLAND AMERICA LINE
Cruises to
WEST INDIES and MEDITERRANEAN
Apply to your local agent or
Holland America Line, 40 So. Dearborn St., Chicago

CALIFORNIA.

WINTER IN CALIFORNIA, $175
1, 2 or 3 months' trips, all expense except meals, as low as $175. Live in new apartment hotel, Los Angeles. San Francisco Tours, 410 W. Washington, Chgo. 7088

ARKANSAS.

HOT SPRINGS NATIONAL PARK, ARKANSAS
Baths—Golf—Sunshine
Relief from Circulatory Troubles
Write for Booklet
THE ARLINGTON HOTEL

Doris Blake Advises Girls
Affairs of Heart and Home

Chicago Daily Tribune
THE WORLD'S GREATEST NEWSPAPER

Charles Collins' News and
Reviews of the Theater

WEDNESDAY, DECEMBER 23, 1931.

Lighter Side of History Gets Its Day Now

In Courts, Bars, Stage Yield Anecdotes.

BY RUSSEL CROUSE,
[Author of "It Seems Like Yesterday" (Doubleday-Doran).]

HISTORIANS, unfortunately, have a way of taking history, and themselves, too seriously. If Americana, as a people, have suffered from arrested development, that is at least one of the reasons. No one is really mature until he can laugh at himself when the occasion demands, and we are just getting to the point at which we can do that without national self-consciousness. The stodgy old gentlemen who have set up a dry record of our past are largely responsible. They ha con-centrated on the things that they have believed to be "important"—names and dates and places.

RUSSEL CROUSE.

Such data may comprise history, but they are not enough to give a well-rounded picture of American life. It may be important to know that our fathers have lived and died, but it is interesting to know, too, that they also have loved and hated and had a pretty good time.

—

Within the last few years a few of us have been digging into the dust of the past to see just how those who have gone before us really lived. The result has been a series of books which do not take themselves too seriously, but which have tried to unveil out the American picture and give it some of the brightness of color that it really deserves. There are now such books in the shops this Christmas. Two of them I consider valuable additions to Americana. I can't include the third because I wrote it myself—and you know how people talk.

—

"Sins of America" [Stokes] is Edward Van Every's second collection of tasty tales from that slightly cock-eyed mirror of the times, the Police Gazette. Last year, you will remember, he brought out "Sins of New York," a gay book about the metropolis when it was really wicked. This one he takes in considerably more territory with the same magnificently gusty result.

Susquehanna is represented by Curley Hass, whose kidnaping is still a conversational classic; New Jersey by the seduction of Mary Kirkpatrick by her naughty, naughty employer; New York by the scandal which arose from the friendship of the Rev. Henry Ward Beecher for Mrs. Theodore Tilton; Missouri by Jesse James and his murderous brothers and their defiance of the law; California by a charming villainess who killed girls and hid out in a church belfry, and Kansas by the Borders, the family that enjoyed killing people with axes.

Chicago, too, has its chapter, devoted to the unfortunate affairs of Colonel Cranium McDonald, who, according to tradition, had a great deal of fun with cards, but practically none with women. Mr. Van Every has dug from the gallery of the Police Gazette retell all these stories in his own unblushing style and they make is as gay and amusing as it is shocking. If you are interested in the lighter side of Americana you can't afford to be without it.

—

"Bolivar" [Farrar & Rinehart] is the story of that form of amusement which, next to the minstrel show, is more representative of America than any other.

Gerald Bobel has recaptured all the dubious glamour of those troupes of sweated risque stories from city to city, beginning with Lydia Thompson and her blonds who came over from England to shock a naive people a long ago as 1868. Miss Thompson is one who originated the idea of appealing to baldheads in the first row and she horsewhipped Wilbur F. Storey, the dramatic critic of the Chicago Times, because the charm of her own legs evidently eluded him. "Bolivar" is a merry book for the man with a memory.

—

When it comes to "It Seems Like Yesterday" [Doubleday, Doran] I am slightly handicapped. I think it is a swell book and that you all ought to run right out and buy it for your self and your Uncle Wilbur, but I may be prejudiced in its favor. I wrote it.

—

Perhaps it would be wiser for me to say simply and without all the modesty that a book reviewer has to put on, that it attempts to preserve some of the types that have departed from the American scene, like the bartenders, for instance, the safety queen, and the daughter of the bicyclist, and the professional gambler, and the confidence man, and the matinee idol and the sentimental beauty.

Nothing prevents me from telling you solemnly all these dull things about ladies and gentlemen are set down for posterity. Or maybe they aren't. At any rate, I tried.

It is perhaps unnecessary to add that all of these volumes are profusely illustrated. Mr. Van Every has chosen well from the gallery of the Police Gazette, and Mr. Sobel has pasted all the tightest ladies of the legitimate. "It Seems Like Yesterday" has some of the camera's early efforts. Through them all you will see big dogs and men with whiskers and girls with hips to remind you of a time that is gone—an age at which we can laugh now that we have grown up a bit and don't take our "traditions" too seriously.

GASOLINE ALLEY—RELATIVITY

SECOND COUSIN WILL HAVE TO QUIT SCHOOL UNLESS I COME ACROSS AND AN OLD COLLEGE ACQUAINTANCE BORROWS 50 BUCKS WHICH I'LL NEVER SEE AGAIN.
AND MORE BAD NEWS AT THE OFFICE. I'VE HAD MORE TOUGH LUCK LATELY—
OH I DON'T KNOW I GUESS THINGS AREN'T SO BAD WITH ME.
KING

THE OPERA

"THE JEWESS."

Opera in four acts and five scenes by Halevy. Presented by the Civic Opera company Tuesday, Dec. 22. Conducted by Emil Cooper.

THE CAST:

Cardinal Francesco di Brogny, President of the Council.....Chase Baromeo
Prince Leopold.....Theodore Ritch
Princess Eudoxia, Niece of the Emperor.....Leola Turner
Eleazar.....Charles Marshall
Rachel.....Rosa Raisa
Ruggiero, Provost of Constance.....Desire Defrere
Alberto.....Antonio Nicolich
A Herald.....Rogneda Sandrini
Major Domo.....Sergio Bonsai
Incidental dances by Ruth Pryor, Edward Caton, Sveh Larsen, Harriet Lundgren, Evelyn Chapman, Naomi Smith and the ballet.

BY EDWARD MOORE.

This was the night of Rosa Raisa's comeback, and a great comeback it turned out to be.

It was almost a year ago that she bade a temporary a rivederci to the operatic stage. Her return last night was therefore something of an event, and it was the more so because in her voice were the tones of her former "Il Trovatore," and "Cavalleria Rusticana," and "The Jewels of the Madonna," not to say "Norma" and "The Jewess," just as they used to be.

The old, glorious, magnetic, unforced voice was there again. In December, 1931, Mme. Raisa is vocally some ten years younger than she was in December, 1930. This, one is inclined to think, rates as important news, for Raisa used to be one of the greatest singers of this or any other opera company, and if she is again it is another ray in the radiance that is surrounding the organization.

—

Certainly she took pains to make definite proof of the fact, for the score of "The Jewess" is no joke for any of its participants, and the role of Rachel is least of all. It was written at a time when the duty of operatic artists was to sing in the grand manner, and when nothing else would suffice.

The audience greeted her in a friendly manner, and it did not take more than a note or two from her voice to indicate that the friendship was being returned in full measure. By the time she had gone through her duet with Mr. Marshall, who, by the way, is just about the best Eleazar of this generation, applause began to get stormy.

It continued and mounted. Solo followed concerted number and the performance steadily grew better. Mme. Raisa had excellent company by which to test the thoroughness of her return. Mr. Marshall was as fine an artist in his way as she was in hers. Mr. Baromeo was a striking figure of vocal and physical dignity. Miss Turner, evidently a newcomer in the part of Eudoxsia, sang her lighter soprano part carefully and well, and Mr. Ritch, if at times obviously nervous, was considerably better than in any other part he has taken thus far.

Conductor Cooper has the great gift of enthusiasm. A sustained melody is evidently an enjoyable adventure for him, and a stirring passage is something demanding that he call on all the powers of his orchestra and singers. It counts, especially in an opera which with all its many merits must be admitted to have nearly one hundred years of age. A comic masked ballet in the third act was hampered a bit through too little space for the participants, but everything else about the performance took its share in building up a highly enjoyable evening.

Zionists of Chicago to Hold Conference Here on Sunday

Members of the Zionist organization of Chicago will hold their annual conference Sunday at the Hotel Sherman. A reorganization of the midwest region of the national Zionist organization will be discussed. Chief Justice Harry M. Fisher of the Criminal court is president of the Chicago group.

Jacob M. Braude, chairman of the conference committee, announced the program yesterday. Following the opening of the conference Sunday morning, Rabbi Benjamin Marcus will give the invocation. Judge Fisher will present the president's report, and B. Horwich, the treasurer's report.

Film Time Table

Feature pictures are presented on the following schedules at these first run houses this week:

CASTLE—A. M.: 9:06, 9:31 11:12, P. M.: 12:33, 1:54, 3:15, 4:36, 5:57, 6:56, 8:19, 9:40, 11:01.
CHICAGO—A. M.: 11. P. M.: 1:20, 3:49, 5:55, 7:59, 10:15.
CINEMA—P. M.: 2, 4, 6, 8, 10.
McVICKER'S—A. M.: 10:30. P. M.: 1:42, 2:02, 4:02, 6:03, 8:03, 10:03.
ORIENTAL—A. M.: 11. P. M.: 1:42, 3:02, 4:22, 5:42, 7:02, 8:22, 9:42.
ORPHEUM—A. M.: 9 P. M.: 12:01, 3:02, 6:03, 9:04.
PALACE—A. M.: 11:20. P. M.: 2:21, 5:22, 8:14, 10:50.
ROOSEVELT—A. M.: 9:03, 11. P. M.: 12:58, 2:56, 4:54, 6:52, 8:50, 10:48.
STATE-LAKE—A. M.: 9:35, 11:13. P. M.: 1:31, 3:19, 5:07, 6:55, 8:42, 10:32.
UNITED ARTISTS—A. M.: 10. P. M.: 12:02, 3:06, 4:26, 6:12, 8:18, 10:15.

Holiday Parties to Bring Cheer to Many Homes

Schools to Share in the Festivities.

Visitors entering the public schools, the city and county institutions, neighborhood halls, churches and settlement houses were initiated into the old fashioned Christmas spirit of good cheer and jolly anticipation of the Yuletide festival.

In the schools Christmas probably will assume a deeper significance than in past years, because thousands of the children will receive no big Christmas dinners at home and new gifts. In many schools baskets of food have been packed to distribute to the needy, instead of the usual treats for the children. Toys brought by pupils are being added to the baskets. In nearly all the schools special Christmas programs will be given today and tomorrow including the singing of Christmas carols.

In Cook county institutions the brightest Christmas in many a day awaited the thousands of men, women and children. There are gifts, holiday dinners, gay decorations and small luxuries, in readiness to cheer those without their freedom. Religious services with the traditional Christmas carols will round out the programs planned by the institution superintendents and cooperating agencies.

At Oak Forest Infirmary, Supt. Frank Veneck has arranged for 5,000 pounds of goose around which to build the Christmas dinner for his 4,300 aged wards. There will, of course, be all the fixings, too.

On Christmas morning the glee club at Englewood High school and church choirs will pass through the corridors, festive with green and red festoons, singing carols. The Austin High school has donated a present for every inmate.

—

At the county hospital an ornamented tree will brighten every ward and corridor and the roof of a small adjoining building. Under the supervision of Dr. Ole C. Nelson, the chefs have ordered 1,700 pounds of chicken, 400 pounds of turkey, six barrels of cranberries, and large quantities of fruit, candy, and nuts.

In the morning Santa Claus will come riding in a sled with wheels instead of runners, and will visit every patient, leaving a gift. A complete vaudeville program will be given all afternoon, furnished by the Bishop Ketteler council of the Knights of Columbus.

—

Ten miles of cigarets, according to the statisticians, will be given to the 1,500 world war veterans at the Edward Hines Jr. Memorial hospital. This is only one item, however, in the week-long festival which has been prepared by American Legion posts and auxiliaries and civic groups.

Dr. Hugh Scott, superintendent, told of tons of food with turkey as the principal course that is to be ready on Friday. There will be bedroom slippers and other gifts for the disabled, who will be further cheered knowing the wives of legionnaires will give gifts to their children at home, too.

—

At the Municipal Tuberculosis sanitarium the first talking picture will be given.

Yesterday Paul Whiteman and his orchestra appeared at the sanitarium to give a Christmas concert. Of the 1,200 patients 325 are children.

At the Chicago State Hospital for the Insane, the inmates will have their choice of roast chicken or duck. For nearly a week additional entertainment will be given daily, with moving pictures, dancing, and vaudeville by institutional talent, according to Dr. Edward A. Foley, superintendent.

—

For the first time prisoners at the county jail are being permitted to brighten their cells with holly and gayly colored paper. David Moneypenny, warden, has ordered turkey for the 1,300 inmates, and there also will be apples and candy, in addition to the special dinner. Carols will be sung by the Salvation Army.

Al Capone will have his Christmas dinner in the county jail. Mrs. Margaret Summers, middle aged defendant in a poisoning case, has been busy the last few days helping Matron Mary Kennedy decorate the women's quarters for Christmas.

—

Assistant Superintendent Peter P. Kielmanski has selected chicken and mashed or sweet potatoes to head the Christmas menu at the Bridewell. Following the dinner, cigars will be distributed to 2,200 men and candy to 120 women.

—

Despite scarlet fever quarantine around 124 boys in the second detention hall, the Juvenile Detention home will celebrate Christmas. A Christmas dinner will be served in all the six sections and there will be gifts for every boy and girl.

—

At the Home for the Blind, 1900 Marshall boulevard, yesterday a hundred children entertained the inmates with Christmas carols. Carols were sung also at Hirsch Junior High school, 7740 Ingleside avenue, by 400 children. Travelers on their way home for the holidays will hear Christmas carols from the high balcony of the waiting room in the Chicago and North Western station Christmas eve at 8 o'clock. A chorus of fifty voices will sing old and new songs, directed by Harry Slater.

—

More than 1,500 Mexican children were entertained at a Christmas party given by the Council of Catholic Women in the school of St. Francis of Assisi church, 1206 Newberry avenue, yesterday.

—

Christmas celebrations at the Christian Industrial league will start today with a party for children. About 400 children will gather in the league clubrooms. On Christmas day Christmas dinners will be served at all the branches of the league.

—

The Volunteers of America will hold a party for 500 children tonight at the headquarters at 2341 Washington boulevard. Tomorrow morning 1,500 baskets will be distributed to the needy.

Mayor Cermak will present the first basket. Col. Huldah Smith, commander, will be in charge.

—

The Lafayette post, No. 153, of the American Legion gave a party last night for the poor in the neighborhood of 2431 North Rockwell street. Ray T. Woodville, commander of the post, and members were present to enjoy the fun. Twenty-five Christmas baskets will be distributed to needy families by the Board of Education post of the American Legion, according to Arthur C. Schweitzer, commander.

—

Tomorrow will be Cermak day at the fiesta sponsored by the Showman's League of America at the Coliseum, and every child in Chicago has been invited to the Christmas party. Mr. Cermak and the league are to be hosts at the party.

—

Mary Hussar, Republican precinct captain of the 28th ward, will direct the distribution of Christmas baskets for the needy of that ward tomorrow from the basement of her home, 2231 West Superior street. Five hundred baskets will be given away.

Christmas Sidelights

Fresno, Cal., Dec. 22.—(AP)—In a great outdoor temple, walled and roofed by sequoia—gigantic redwoods—and at the base of the Gen. Grant tree, a celebration will be held at noon Christmas day, with messages of good will from President Hoover and Gov. James Rolph Jr. of California and appropriate music. Winter has laid a thick covering of white in Gen. Grant park, 6,700 feet above sea level in the Sierras, east of here.

As Santa Claus Deputy.

San Francisco, Cal., Dec. 22.—(AP)—Postal regulations and the juvenile belief that Santa Claus lives in Alaska or at the north pole have combined to shower the San Francisco postoffice with thousands of sticky, scrawly, unstamped letters disclosing young America's Christmas joys, troubles, and desires this year.

So great the flow and so wide was the appeal of the letters that Harry L. Todd, San Francisco postmaster, organized a movement which will assure every hopeful youngster of receiving a present or a greeting from Santa Claus. And out of the movement Mr. Todd plans to create an invisible Santa Claus who will respond in future to every such appeal.

Extra Holiday in Capitol.

Washington, D. C., Dec. 22.—(AP)—A Christmas gift of a one day holiday on the Saturday following Christmas was handed federal workers in the capital today by President Hoover.

200 Prisoners Freed.

New York, Dec. 22.—(AP)—The greatest gift of all, liberty, was presented today as a Yuletide offering to 200 prisoners on Welfare island.

The city parole commission ordered release of prisoners with only two or three weeks more to serve so they might spend Christmas with families or friends.

—

British Royalty's Plans.

[Copyright: 1931: By the New York Times.]

LONDON, Dec. 22.—Princess Elizabeth, all in red, clasped a large doll dressed just like herself when she left today for Sandringham, where she is to spend Christmas with the king and queen, who took the same train. The Prince of Wales, the Duke and Duchess of York, and others will go to Sandringham Christmas Eve.

—

Changes Old Spanish Custom.

MADRID, Dec. 22.—(AP)—Spain's first Christmas under the republic will be like a Christmas tree shorn of its lights, tinsel, and candles. This year the ministry of interior has banned the cry of "Viva Christ, the King!" as dangerous to public order.

Santa Claus Brings $10 for Hungry Pupils

That Will Provide Lunch for 200.

Cash contributions to the Hungry School Children's fund will be received at the following Tribune offices: 1 South Dearborn street, 1103 East 63d street, and 6132 West Madison street.

—

Santa Claus in the guise of a clean shaven man in ordinary business clothes appeared yesterday in the office of Miss Frances L. Swain, chief administrator of THE TRIBUNE'S Hungry School Children's fund, in the board of education quarters, 460 South State street.

"Do you have charge of the Hungry School Children's fund?" the stranger asked.

Miss Swain said she did.

"Well, here you are," he replied, and, putting a $10 bill on her desk, he started to hurry away.

"But who shall I say contributed it?" she asked as he made for the door.

"Oh, just say an old man did," he said.

The $10 will buy 200 warm meals for undernourished youngsters. For a nickel a child may get a plate of spaghetti, a bread and butter sandwich, a dish of stewed fruit and either hot chocolate or milk.

A check for $25 was received from the Christmas fiesta and carnival, which opened in the Coliseum Dec. 14, under the auspices of the Showmen's League of America.

Many persons are adding to their own joy during the holidays by sending contributions to the Hungry School Children's fund to the cashier of THE TRIBUNE, at the Tribune Tower, during the holidays. Contributions received yesterday were:

$25—Christmas Fiesta and Carnival.
$15—Magnolia club.
$10.76—Employes of W. P. Williamson Advertising service.
$5—Anonymous, Mrs. A. G. Adams, Addie Treichel, Anonymous, Ida Keith, Anonymous, F. W. Fackler, GammaAlpha chapter of Sigma Alpha sorority.
$3—Dorothy and Billie Woodbury, Joseph L. Krickl.
$2.50—Ethel C. Bloom.
$2—Anonymous, Alma Feller, Anonymous, Peters Machinery company, Mrs. George Gordon, Mrs. L. M. Samuel.
$1—Mother M., Clarence Morgan & Co., Mrs. L. B. Bray, M. Schwartz, A Friend ("Small Gives."), 25 cents—Anonymous.

Total	$ 114.51
Previously acknowledged	28,588.42
Grand total	$28,702.93

Any contributor who wishes to designate a specific school he wants to benefit may do so and his wish will be followed.

Alicia Patterson and Joseph W. Brooks Will Marry Today

New York, Dec. 22.—[Special.]—Miss Alicia Patterson, daughter of Mr. and Mrs. Joseph Medill Patterson of Chicago and New York, will be married here tomorrow to Joseph W. Brooks, broker and aviation enthusiast. The ceremony is to be performed by the Rev. Allen Knight Chalmers, pastor, in his Congregational church on Broadway. There will be no attendants and only members of both families will be present.

The bride-to-be holds several speed records for women, among them the one for a flight between Cleveland and New York, between Philadelphia and New York, and the two-way women's record for the Albany to New York flight. She is a great-granddaughter of Joseph Medill, founder of THE CHICAGO TRIBUNE. Her father is publisher of the Daily News of New York.

Mr. Brooks was an All-American football tackle while he was attending Williams college. He served in the world war as captain of a machine gun company in the Forty-second division. His father is Belvidere Brooks, former vice president and general manager of the Western Union.

Next Thursday, weather permitting, the couple plan to leave on an airplane honeymoon. They will fly first to North Carolina for a few days' quail shooting, and from there will hop to Miami, Fla.

There they will be guests of Mr. and Mrs. George La Branch on a fishing trip. From Miami they will fly to Tampico, Mexico. Mr. Brooks and his bride will take turns at the controls, they said. Their plans will be a cabin Bellanca.

* * *

Mr. and Mrs. L. A. Beesley to Give Dance on Saturday

Mr. and Mrs. Luing A. Beesley, 8545 Drexel avenue, will give a dinner dance Saturday night at the Hotel Windermere East in celebration of their silver wedding anniversary. Mrs. Beesley is Mayor Cermak's private secretary.

Mr. and Mrs. Beesley, both native Chicagoans, were married in Brighton Park. Of those who were present at the wedding, the Rev. C. A. Poinsant, who officiated at the ceremony, and two bridesmaids, Mrs. William McGregor and Mrs. Alma Lafferty, the latter a sister of Mrs. Beesley, will attend the anniversary celebration.

* * *

New York Museum Gets $10,000,000 Art Collection

New York, Dec. 22.—[Special.]—The $10,000,000 art collection of the late Col. Michael Friedsam, president of B. Altman & Co., has been accepted by the Metropolitan Museum of Art. Announcement to that effect was made today. The collection includes 135 paintings and 300 other objects of art.

Movie Gossip from Hollywood

BY GEORGE SHAFFER.
[Chicago Tribune Press Service.]

Hollywood, Cal., Dec. 22.—Pola Negri emerges as moviedoms' most accomplished whistler in the preview here of her first talkie, "The Woman Commands." She whistles songs, and she whistles through entire scenes in the story, and does it so well that it builds up interest in the story. This particular film, which will be released generally in a few weeks, also discloses Pola as an accomplished hummer. She hums as well as sings songs in her rôle as a cabaret chanteuse.

—

Maybe Tallulah Bankhead didn't mean it that way, but a lot of the picture girls resent her saying: "I find Hollywood a very fine place; it is so quiet and restful and relaxing."

—

Now that Lupe Velez has changed her mind about joining the Ziegfeld Follies, Ziggy's scout here is negotiating with Luipta Tovar, another fascinating and dynamic Spanish-American brunette.

—

Carmel Myers hastens to correct an impression. It's true she expects to have her family circle increased shortly, but it's because she and friend husband [Ralph Blum] have been looking around for a baby to adopt.

—

Carl Laemmle, president of Universal Pictures and an original resident of Laupheim, Germany, started an American fund to help bring German Olympic game athletes to this country, with the first contribution.

Italy Confers Honor on Senior Conductor of the Civic Opera

Roberto Moranzoni, senior conductor of the Chicago Civic Opera, was decorated yesterday afternoon with the cross of the Order of the Crown of Italy. The decoration also confers on him the title of Chevalier.

Giuseppe Castruccio, Italian consul-general in Chicago, made the presentation at a luncheon of the Electric club, which was attended by officials, artists, and conductors of the opera company. Sixty members of the orchestra were among the guests.

* * *

"The Green Pastures" Angel to Be Broker Again

New York, Dec. 22.—(AP)—The man who forsook the rocky road of finance to produce the play, "Green Pastures," is coming back to Wall street. He is Rowland Stebbins and on Jan. 1 he will rejoin the brokerage firm of De Coppet & Doremus. Mr. Stebbins left the firm in December, 1929, to become a theatrical producer under the name of Lawrence Rivers, Inc. He returns to his old firm as a special partner, having previously been a general partner.

History Shows Life Is Change, Professor Says

Dr. McLaughlin Talks at the U. of C.

History is a living interpretation of evolution in human affairs, Dr. Andrew C. McLaughlin, professor emeritus of history, so declared yesterday at the 146th convocation of the University of Chicago. President Robert Maynard Hutchins conferred degrees on 257 persons.

The modern methods in history began after the publication of Darwin's "Origin of Species" in 1859, Dr. McLaughlin said, and the greatest principle modern history has discovered is the law of change.

"Absolute inflexibility of any system, in a world which makes ceaseless demand for new adjustment, is a sort of rigor mortis," Dr. McLaughlin added.

The majority of the degrees conferred went to advanced students who already possessed bachelor's degrees. The degrees were in masters of arts or science, doctors of philosophy, doctors of laws, doctors of medicine, and four year certificates in medicine.

—

"The purpose of history is often supposed to be to store the mind with facts," Prof. McLaughlin added. "If that is its sole function, the historian's profession is in a perilous state; for information laboriously gathered will leak away by the bucketful. Indeed, one may say, the healthier the mind, the more quickly it will cast aside useless burdens.

"The marvel of the American constitution is its very adaptability. Because of its flexibility it can stand today with the proud title of the oldest constitution in the world. Its adaptability has been proved not so much by formal amendment as by gentle and deft remodeling at the hands of the judiciary."

In his convocation address President Hutchins announced that gifts to the university since the August convocation amount to $179,842. Among them is a memorial fellowship given by Dr. and Mrs. William H. Wilder in memory of their son, William Jr., a student of the university medical school, who was drowned while on a canoe trip in Canada last summer.

Other gifts announced include $35,000 from the Carnegie foundation for purchasing books, $25,000 for the new men's residence halls, $10,000 for the new International house; $5,117 from the Sigma Alumnae association for women's scholarships, and $1,000 from Mrs. Elizabeth Sprague Coolidge for instruments for the new University Symphony orchestra.

—

The collection of medals awarded the late Dr. A. A. Michelson, including a Nobel prize medal, has been left to the Ryerson physical laboratory by his widow. A collection of fossil plants, gathered by the late Dr. William Walsh of Morris, Ill., has been presented to the university by Edmund Walsh.

Among those receiving the bachelor of philosophy degree was Hastings Kamusu Banda, prince of a tribe of 25,000 natives of Nyasaland, Central Africa. Upon completion of his medical studies Banda intends to return to his people. He has earned his way through school partly by preparing a grammar and dictionary of his native tongue.

Dr. William Wallace Campbell, president emeritus of the University of California and director of Lick observatory, was awarded a doctor of science degree by the University of Chicago.

Dr. Campbell's citation was given "in recognition of his fundamental contributions to astronomy, especially in the determination of radial velocity of stars and nebulae, studies of the sun during eclipses, and for his distinguished career as an administrator, director of Lick observatory, president of the University of California, and president of the National Academy of Sciences."

* * *

Hoover Shops for Grandchildren and Prepares for Party

Washington, D. C., Dec. 22.—[Special.]—President Hoover left the White House this afternoon to do some Christmas shopping.

Mr. Hoover went into the stores, both the grand ones and the dime ones; was pushed into crowded elevators; was poked in the ribs by energetic women with bundles; and shook hands with a professional Santa Claus who nearly lost his whiskers during the ceremony.

Grandfather Hoover returned to the White House with a toy stove for granddaughter Peggy; an airplane for grandson Peter and a gay collection of tops and skates, rubber animals and plenty of dolls. And he seemed to have had a good time.

But then, he was having a good time all today, for his son, Herbert Jr., arrived this morning from California with young Mrs. Hoover and two of their children, Peggy Ann and Herbert III. The baby, Joan, was left at home with Grandmother Watson.

Grandmother Hoover was at the depot to meet the family and stood with the two children while they had their pictures taken. Then they drove to the White House. There the President and his son, Allan, who had arrived last night, rushed out to meet them. The children dashed immediately into the presidential office and held a 10 minute conference with their grandfather. Then they went to the executive mansion for breakfast, and later made the grand tour with their old friend, Boris, the President's valet, who is "Uncle Charlie" to them.

* * *

OCEAN STEAMSHIP MOVEMENTS.

Arrived.	At.	From.
Caledonia	New York	Glasgow.
Ascania	New York	Southampton
Santa Elisa	New York	SanFrancisco
Volendam	New York	Rotterdam
Bremen	New York	Bremen
Emp. Australia	New York	Kassel
Amer. Farmer	London	New York
Hamburg	Havre	Baltimore
Aurania	Plymouth	New York
Roma	Naples	New York
Dresden	Bremen	New York.
Emp. of Britain	Piraeus	New York.
Europa	Bremen	New York.
Olympic	Southampton	New York.
Pocahontas	Glasgow	New York.
Sailed.	From.	For.
Exeter	Marseilles	New York
Vulcania	New York	Naples

WOTTA LIFE! WOTTA LIFE!

Art Institute Opens Several Exhibitions

BY ELEANOR JEWETT.

A GROUP of interesting exhibitions opened yesterday at the Art Institute. They are arranged in the east wing galleries. The most fascinating, because of its bewildering number of attractive features, is the exhibit of Mexican handicrafts and painting. It is in the charge of Count Rene d'Harnoncourt. Second in appeal is the exhibit of Swedish peasant art, third is the exhibit of Russian icons, fourth in interest is the loan collection of modern paintings owned by the late Arthur Jerome Eddy, and fifth is the one-man show of Morris Kantor, whose "Haunted House" was allotted the Logan $2,500 prize in the recent American Paintings and Sculpture show at the Art institute.

The Mexican exhibit is enthralling. Three galleries are devoted to it. There are lovely, glittering glass animals and figures; other figures carved in bone and ivory and stone; figures cut from iron and lead; figures made from straw; a motley collection of amusing and ferocious ceremonial masks; pottery of all sizes and shapes, beautifully decorated; beadwork and embroideries; paintings in oil and water color; toys and the finest featherwork. The procession of Mexican handicrafts passes before your eyes in dazzling perfection. "This," you say, "IS a country"—and you wonder where you have been that you have never heard of it before. Because this Mexico of the Fine Arts is a different land entirely from the one we know, a place compounded of beggars, bandits and revolution.

The Swedish peasant art, known as "Bonader," was collected by Miss Florence Dibell Bartlett. It is a charming, colorful and picturesque art. It makes an exhibit altogether too fascinating to be passed through in a moment. One wants to linger before these quaint and characterful paintings. Further on the Russian icons, which, before this exhibition, were in imagination a dress of lead and colored glass, reveal themselves as paintings of a severe and simple beauty. Many of them derive from the Byzantine. Many of them are as lovely as the work of Cimabue and other Italian primitives. They are well worth lingering over.

The Arthur Jerome Eddy loan collection of modern paintings and sculpture is a restless tangle of color and unresolved pattern in which three works maintain an even balance. These are the Rodin bust of Mr. Eddy, the Whistler portrait of him, and Manet's "The Philosopher." For the rest "The Bewitched Mill" by Franz Marc is the most pleasant fantasy.

Morris Kantor duplicates the atmosphere of the "Haunted House" in the circle of paintings that ring the gallery devoted to his work. Any one of these could be substituted for the prize painting and it is doubtful whether one's reaction would be increased or diminished. Mr. Kantor has a manner. The canvases reveal a confident use of that manner. Whether there is a vital spark behind it, other work may show. The present exhibit is prim, fixed, conscious and walks on leaden feet.

These exhibitions will all continue to Jan. 24.

* * *

Hollywood Stunt Men May Form Own Union

Hollywood, Cal., Dec. 22.—(AP)—Apparently the Hollywood stunt man has been affected by lack of work and he's going to do something about it.

A move to have recognized motion picture stunt men licensed in order "to protect the uninitiated and inexperienced from injury and possible death" was under way in Hollywood today.

Panther Trims This Chic Cloth Ensemble

BY BETTINA BEDWELL.

PARIS — [Special.] — Among the breeds of fur with which Paris prefers to trim the practical cloth ensemble is found the panther skin. This sporty fur lends dazzle to the sober outfit worn of a rainy morning around Paris, and is equivalent to the smart vivid color details so important in the winter mode.

Chic women dash about in frocks that are banded in this fur, topped by jackets that have collars and other details of it. They wear such fur trimmed ensembles under a fur coat of some other animal when the weather is severe, for fur mixing is no longer a crime against style.

The Worth ensemble, herewith, is one of the panther trimmed models fashionable women have chosen. It is made of dark mahogany red woolen, and the one piece dress is princess in line with trimming of zigzag tucks in the body of the frock, while the fur is applied at the hem and set in at the elbows between two cloth cuffs. String ties of the cloth with little puffs of the fur finish the V-shaped neckline.

Over this dress is placed a short jacket with long sleeves. This jacket is lined with panther and has revers and wide collar of this fur. The fur also shows in a fringe all around the edges. The sleeves are trimmed with a fringe of panther, which is placed around the downturned cuffs, and up the back seams to the elbows. The sleeve is fitted at the wrist and buttoned with a cloth covered button.

A FRIEND IN NEED

BY SALLY JOY BROWN.

Offers Shoes, Size 7, 7½.

"I have two new pairs of custom made shoes which will fit a person wearing size 7 or 7½. They will do for a man whose right leg is shorter than the left, as the shoe has a cork insert. The cork may be adjusted two or three inches. H. E."

If yours is the kind of affliction which necessitates wearing shoes of this type here is your opportunity to secure a brand new pair. Write me if they are in your size; please do not telephone.

Here's the Way Many Hollywood Beauties Keep Their Slimness

BY ANTOINETTE DONNELLY.

Sylvia of Hollywood is the woman who whips the screen stars into perfect physical shape. A sculptor in flesh, she might be called. Many's the pampered movie darling she has wielded her iron fingers on for the betterment of their silhouettes.

You can yell your head off for mercy, but you get it from Sylvia only when she rids your million-dollar movie body of knobs and knuckles of flesh. There's no fooling about her system of unwadding the fat wads. You can take it or leave it. But if you take it, your streamline silhouette will speak for itself.

Sylvia has some pretty strong convictions on woman and her favorite talking pastime, reducing. More reducing and less talk, I gather after a talk with Sylvia, should be our woman motto. And facing the thing with honesty. No petty or gross lying about what you do, did or are going to do about your figure. Get right down to business if you want to reduce! Concentrate as you would on any other worthwhile accomplishment. And presto! You'll be the girl you wish, before you know it.

Sylvia says her work is not massage. It's a system. I gather the system lies pretty well in her own strong hands and their manipulations of the bumpy sections. She's size eleven, herself, a little bit of a thing who moves quickly, talks briskly and emphatically. The picture of her going after Marie Dressler's extras is funny to contemplate.

Marie, Sylvia says, is the only woman in the world fat is grand on. Sylvia doesn't believe much in exercise, but that's probably because she puts you through a strenuous enough workout when she goes after you. Stretching and dancing, yes. She believes in them. Dancing is grand for the figure because it inspires you with the young spirit to be up and doing. Dance your head off, then. And stretch, stretch, stretch!

Sylvia's favorite diet for us is one solid meal a day, at dinner time. Liquids from morning up to the dinner hour. Fruit juice, or broth, or milk, or buttermilk every two hours. You can lose a couple of pounds a week, this way. Your dinner should consist of meats that aren't fatty, three vegetables [steam cooked], a fruit or jello dessert, or something equally simple.

Touch of Ceremony Adds Kindly Grace to Christmas Day

By GLADYS HUNTINGTON BEVANS.

A touch of ceremony adds grace to Christmas day. By ceremony I don't mean formality, but a sort of decorative feeling. Just as your house is more Christmassy when it is lovely with festoons of green, with holly and pine branches, with red candles and a tree, so is your feeling and the children's more Christmassy with a touch of ceremony added.

It may take the form of a march downstairs to Christmas breakfast with lighted candles in hand. It may take the form of making a great to-do about the giving out of the presents banked under the tree—with father, or grandfather, or uncle presiding. It may take the form of an unusually beautiful Christmas inner table, with grace said when it isn't your habit—or of marching around the tree to the singing of carols.

Or you may choose to make the red-letter day redder by presenting a Christmas play, like the one given in this column on Sunday. Games in the afternoon or early evening after dinner are lots of fun—old parlor games, so called, like going to Jerusalem and stage coach. And charades for children who are old enough are a delight. They can be either impromptu or planned, dressed up for or not. And I think that, as a rule, a word with each syllable pantomimed rather than a proverb or title, is the easiest both to act and to guess. The whispers and giggles and guessing and dressing-up make a jolly, wholesome change from a surfeit of presents and food.

[Copyright: 1931; By The Chicago Tribune.]

BEAUTY ANSWERS

BY ANTOINETTE DONNELLY.

T. N.: RELIEF FROM ITCHING skin may be secured by applying an oily lotion and massaging it well into the skin. Olive oil may be used.

MOTION PICTURES. DOWNTOWN

FRIDAY, CHRISTMAS DAY
A Woman of Ice Who Turns to Fire!
GLORIA Swanson
As the Ravishing Daughter of Eve who couldn't wait for love and took it!
"TONIGHT OR NEVER"
SAMUEL GOLDWYN PRODUCTION with the original David Belasco Stage Cast
MELVYN DOUGLAS
FERDINAND GOTTSCHALK
ALISON SKIPWORTH
BORIS KARLOFF
A United Artists Picture

PUBLIX BALABAN & KATZ UNITED ARTISTS RANDOLPH at DEARBORN

MOTION PICTURES. DOWNTOWN

Towering Above the Biggest Dramatic Triumphs of All Time . . . The Talking Screen Brings
FRIDAY The strangest, most shiv'ry character ever shown in the theater's history!
"DR. JEKYLL and MR. HYDE"
with FREDRIC MARCH
MIRIAM HOPKINS ROSE HOBART
A Handsome Lover . . tender . . warm with happiness . . who CHANGES BEFORE YOUR EYES INTO A MAN-MONSTER . . A FIENDISH BEAST!
A Paramount Triumph

PUBLIX BALABAN & KATZ McVICKERS MADISON STATE

MOTION PICTURES. SOUTH

PUBLIX-BALABAN & KATZ
SOUTHTOWN THEATER
63rd St. East of Halsted
OPENS FRIDAY
Christmas Day, at 1 P. M.
Like a Trip to Sunny Spain!
Warm—romantic—steeped in moonlight—the breathless beauty of old Spanish gardens—and yet exciting—in the spirit of gay Spanish fiestas. Picturesque promenades, quaint nooks, magic trees and hedges, a vast aquarium, a multi-colored fountain.
Unlike Any Theater in the World! —A Veritable Dream City
Enjoy the world's finest talking pictures here at popular prices everyone can afford. Eight acres of Free Parking Space, with four wide driveways and fourteen courteous attendants to assist you.
Attend the opening—what a festive event it will be!
FREE PARKING ON PREMISES FOR 1000 CARS

MOTION PICTURES. SOUTH

MOTION PICTURES. SOUTH

Friday—RKO STATE-LAKE
A BIG CHRISTMAS PRESENT OF FUN FOR ALL CHICAGO

BERT WHEELER & ROBT WOOLSEY
RKO RADIO PICTURE "PEACH O' RENO"
with DOROTHY LEE Zelma O'Neil Sam Hardy Joseph Cawthorn

PALACE RKO 35¢ TO 3 50¢ 6:30 TO 6:30
RANDOLPH at LA SALLE — OPENS 10:45 A.M.
GET THE CHRISTMAS SPIRIT At RKO Holiday Shows!
Miss LEE MORSE Recording and Radio Star
Nayon—PEARCE & VELIE—Jay Harry Savoy Liazeed Arabs —and— WATSON SISTERS On the Screen
Lovers and Love That Could Not be Denied!
WARNER BAXTER in "SURRENDER" with LEILA HYAMS

STATE-LAKE
OPENS 8:45 A.M.
ABSOLUTELY THE LAST 2 DAYS
NO CHILDREN'S PRICE (Adults Only)
No One Seated During the Last Reel
Frankenstein
FRIDAY
WHEELER WOOLSEY in "Peach O' Reno"

Get Your Seats NOW for NEW YEARS EVE SHOWS AT THE PALACE
ALL SEATS RESERVED (New Years Eve Only)
2 Complete Performances 8 & 11:30 PM
10 BIG ACTS 10 AND REGULAR SCREEN FEATURE

MOTION PICTURES. DOWNTOWN

LOOP-END
STATE Bet. JACKSON & VAN BUREN
Continuous from 10:45 A. M. to 3 P. M. 25c All Seats
VAUDEVILLE
MERCEDES—Other Big Acts
Screen—"SOB SISTER"—James Dunn

TODAY—LAST PERFORMANCES
The Great German Army Comedy
"DREI TAGE MITTELARREST"
or "THE MAID and the ARMY"
—STARTING TOMORROW—
"The IMMORTAL VAGABOND"
UFA CINEMA CHICAGO AVE. AT MICHIGAN
Cont. 1:30 to 11:30 P. M. Children 25c

CASTLE STATE at MADISON
HORRORS! SUSPENSE!
"THE SECRET WITNESS"
WM. COLLIER JR.—UNA MERKEL
EASO PITTS

2—MIGHTY SMASH HITS—2
"5-STAR FINAL" with EDWARD ROBINSON
and "Sherlock Holmes' Fatal Hour"
ORPHEUM STATE & MONROE

NORTH

SHERIDAN Sheridan Rd. at Grace
Sheridan Rd. at Irv. Pk. Bl.—2 FEATURES
ADULTS ONLY
JAMES DUNN | RUTH CHATTERTON in "SOB SISTER" | "SING AS I SAY"
TERMINAL 25¢ 'til 7 P.M.
3315 Lawrence—2 FEATURES
EDDIE CANTOR in "PALMY DAYS" | JEAN HARLOW in "PLATINUM BLONDE"

ADELPHI 7074 N. CLARK
Also at 79th & Stony Is. & 95th
RICHARD BARTHELMESS—LILLIAN GISH
LOWELL SHERMAN—MAY ROBSON
"LADY OF THE DOVER EAST"
ALSO—ROLF—RALPH GRAVES
SALLY BLANE—"DANGEROUS AFFAIR"

HOWARD HOWARD STREET "L"
Eddie Cantor—"PALMY DAYS"
Jean Harlow—"PLATINUM BLONDE"
EXCLUSIVE FREE PARKING SERVICE

BUCKINGHAM 3319 N. CLARK
Robert Williams
Jean Harlow—"PLATINUM BLONDE"
Ann Harding—"DEVOTION"

DE LUXE Wilson & Broadway—Near Beaubien—Helen Hayes "Son of Madelon Claudet"—"Expensive Women"

LAKE SHORE Broadway-Belmont ADULTS ONLY "Woman Go on Forever"—"Homicide Squad"

MOTION PICTURES DOWNTOWN

MOTION PICTURES. DOWNTOWN

NO MAN'S LAND
Teatro del Lago Sheridan Road Between Wilmette & Kenilworth
—TWIN FEATURES—
Charles Rogers—"ROAD TO RENO"
Dolores Costello—"EXPENSIVE WOMEN"

EVANSTON
VARSITY Phone University 6800
LORETTA YOUNG "Platinum Blonde"—Warner Baxter, "Cisco Kid"

PARK RIDGE.
PICKWICK "ROAD TO RENO"
"THE SIN OF MADELON CLAUDET"

LAKE FOREST
DEERPATH "BAD GIRL"
"THE ROAD TO RENO"

WEST.
WILSON 3418 W. MADISON
"GAY DIPLOMAT"
Greta Garbo, "Rise and Fall of Susan Lenox"

MAYWOOD.
LIDO 5th Ave. at Washington Blvd. MATINEE DAILY
Charles Rogers—"Road to Reno"
Helen Hayes—"Sin of Madelon Claudet"

FOREST PARK
FOREST Madison St. at Des Plaines 2 FEATURES
Charles Farrell—"HEARTBREAK"
Dolores Costello—"EXPENSIVE WOMEN"

AUSTIN
IRIS 5743-47 Chicago Ave. Double Feature
Clara Kimball Young—"Woman Go on Forever"
PARK 5060 W. LAKE ST. TWO FEATURES
"MY SIN"—"HIGH STAKES"
PLAISANCE 405 N. Parkside at Lake TWO FEATURES
"PENROD and SAM" and "Grief Street"

MISCELLANEOUS

GRANADA PUBLIX GREATER THEATRES MARBRO
SHERIDAN at DEVON MADISON near CRAWFORD
TWO HITS AT BOTH THEATERS 30c—1:30 to 6:30
GRANADA—Adults Only
LIONEL BARRYMORE "YELLOW TICKET"
At the MARBRO
GEORGE BANCROFT "RICH MAN'S FOLLY"
And at Both Theaters
EDNA MAY OLIVER—Lovable Laugh Star of 'Cimarron' and 'Newly Rich'
Helen Chandler "FANNY FOLEY HERSELF" Hobart Bosworth

NORTOWN Western-Devon WARNER BAXTER EDMUND LOWE "DISCO KID" | Matinee Daily "TOUCHDOWN" Richard Arlen Fuzzy Knight
GATEWAY Lawe-Milwaukee Matinee Daily EDDIE CANTOR Chandler Greenwood "PALMY DAYS" | "TOUCHDOWN" Richard Arlen Fuzzy Knight
CONGRESS Milw.-Rockwell RUTH CHATTERTON "Once a Lady" | Matinee Daily Western Thriller with BUCK JONES
CRYSTAL North Av. nr. Cal. CHAS. FARRELL in "Heartbreak," also Marjorie Rambeau in "LEFTOVER LADIES"
25c—3:45 to 6:30
MANOR 3000 W. North Av. CHAS. FARRELL in "Heartbreak," also Marjorie Rambeau in "LEFTOVER LADIES"
WINDSOR 1329 N. Clark EDDIE CANTOR in "Palmy Days," also Warner Baxter in Edmund Lowe in "Cisco Kid" 31 S. 5th, La Gr.

CENTURY Clark-Divarsey Matinee Daily RUTH CHATTERTON "Once a Lady" | JAMES DUNN Linda Watkins "SOB SISTER" HARDY Comedy Hit
BELMONT Lincoln-Ashland Matinee Daily 2 BIG UNITS on One Program "PLATINUM BLONDE," Loretta Young Jean Harlow, Robert Williams 9AM HERMAN REVUE on Stage 3:30 P. M.
STATE 5814 W. Madison Jack HOLT, Ralph GRAVES in "Dangerous Affair" & Paul Lukas, "Beloved Bachelor"
PANTHEON Sheridan at. Wilson Warner Baxter in "Cisco Kid," also JOHN BARRYMORE in "The Mad Genius"
BELPARK 3533 N. Cicero 25c—5:45 to 6:30 "Sin of Madelon Claudet," Helen Hayes and Paul Lukas in "BELOVED BACHELOR"
BERWYN 6404 W. 22nd St. Jack HOLT in "Dangerous Affair" and Paul Lukas in "The BELOVED BACHELOR"
MANOR 3000 W. North Av. CHAS. FARRELL in "Heartbreak," also Marjorie Rambeau—"LEFTOVER LADIES"
LA GRANGE "SIN OF MADELON CLAUDET," Helen Hayes Neil Hamilton

NORTHWEST

NEW DRAKE 3548 MONTROSE 25c to 1:30; 30c Eve. 3 FEATURES—4 MARX BROS. "MONKEY BUSINESS"—"WICKED" "FREIGHTERS OF DESTINY"
RIVOLI 4380 ELSTON 25c to 6:30 to 7 P. M. PAUL LUKAS—"BELOVED BACHELOR" RODT. AMES—"SMART WOMEN"
COMMODORE 3103 Irving Park Blvd. Helen Hayes "Sin of Madelon Claudet" & "Expensive Women"
ADMIRAL Lawrence at Crawford Mat. Daily 15c, Eve. 25c "SUSAN LENOX" and "DRACULA"
TIFFIN 4051 W. NORTH AVE. Chas. Farrell, "Heartbreak" Dolores Costello—"EXPENSIVE WOMEN"
MONT CLARE Grand Ave. at Harlem "Road to Reno" "SIN OF MADELON CLAUDET"
IRVING Irving Park Blvd. & Crawford "PERSONAL MAID" "GET-RICH-QUICK WALLINGFORD"
PORTAGE PARK 4050 Milwaukee Winnie Lightner "SIDE SHOW" and "LEFTOVER LADIES"
ALAMO 3641 W. CHICAGO Chas. Farrell "Heartbreak" Marjorie Rambeau—"LEFTOVER LADIES"

SOUTH

RKO ENGLEWOOD 63rd and Halsted
—Re-Opens— Christmas Day With
2 BIG FEATURES ON EVERY PROGRAM
25c to 6: 35c Thereafter Children Always 10c (Daily ex. Sun. & Holidays)

COLONY 59TH-KEDZIE Free Auto Parking
GENEVIEVE TOBIN—BETTY COMPSON "GAY DIPLOMAT"—5:45, 9:44
VICTOR McLAGLEN—ELISSA LANDI "WICKED"—7:55, 10:56

Subscribe for The Tribune

SOUTH

WARNER AVALON THEATRES
FREE PARKING
You'll Rave and Roar Over Her, Too!
EDNA MAY OLIVER "FANNY FOLEY HERSELF"
Starts 3:41, 6:28, 9:15
—AND—
"Consolation Marriage"
Irene Dunne Pat O'Brien

CAPITOL
FREE PARKING ADULTS ONLY
Her Ticket to Hell Proved a Passport to Paradise!
'The Yellow Ticket'
with LIONEL BARRYMORE
Starts: 2, 4:51, 7:42, 10:33
—AND—
"THE RULING VOICE"
Walter Huston, Loretta Young
Starts: 3:31, 6:22, 9:13

STRATFORD
63rd and Halsted
A Woman's Soul Stripped Bare!
"5 STAR FINAL"
EDW. G. ROBINSON AND BERT LAHR in "FLYING HIGH"

HEADLINE Vaudeville SUNDAY!

HIGHLAND 70th-Ashland JEFFERY 71st-Jeffery
ANN HARDING, "DEVOTION"
GROVE 70th-Cottage W. ENGLEWOOD 63rd-Ashland
LAUREL & HARDY, "COME CLEAN" ANN HARDING, "DEVOTION"
SHORE (Adults Only) 73th-Kingston LEXINGTON 1162 E. 63rd
"The Sin of Madelon Claudet," Lewis Stone, Helen Hayes, Mar'e Prevost Extra—Shore: "Expensive Women" Extra—Lexington: "Beloved Bachelor"
SYMPHONY Chicago-Cicero
VICTOR McLAGLEN, "WICKED" Betty Compson, "Gay Diplomat"
COSMO Adults Only 79th-Halsted
"SIN OF MADELON CLAUDET," Lewis Stone

PICCADILLY
TWO FEATURE PICTURES
EDWARD G. ROBINSON "FIVE STAR FINAL"
LLOYD HUGHES DOROTHY SEBASTIAN "THE DECEIVER"
Last Feature 11 P. M.

MIDWEST 35TH & ARCHER TWO FEATURES
Bert Wheeler & Woolsey—"CAUGHT PLASTERED"
Bette Toomey, Sue Carol—"DRAFT"
HIGHWAY 63d & S. Western—Dbl. Feat. Jack Holt, Ralph Graves "Dangerous Affair"—"Road to Reno"
MARQUETTE 63d-Kedzie Big Dbl. Feat. Jack Holt, Ralph Graves "Dangerous Affair"—"Road to Reno"
ROSELAND STATE 111TH-PLACE MICHIGAN EXCHANGE AT 79TH EDDIE CANTOR—"PALMY DAYS" Victor McLaglen, "Wicked" GRETA GARBO—"SUSAN LENOX"

MISCELLANEOUS

Publix-Balaban & Katz WONDER THEATERS

CHICAGO RANDOLPH—STATE—LAKE
35c—10:45 A. M. to 1 P. M.
ADULTS ONLY
Norma SHEARER Robt. MONTGOMERY in "Private Lives"
Stage Fun—"CO-EDS"

ORIENTAL RANDOLPH at MICHIGAN
George Gershwin's Musical Comedy Complete! Direct from Garrick Theater Stage Run
"GIRL CRAZY"
Screen—"West of Broadway" John Gilbert—Madge Evans

ROOSEVELT STATE ST. near WASHINGTON
35c—9 A. M. to 1. Last 2 Days
"THE CHEAT"
TALLULAH BANKHEAD IRVING PICHEL
LAUREL & HARDY in "BEAU HUNKS"
45 Minutes of Laughs

McVICKERS MADISON ST. near STATE
35c—9 A. M. to 1 P. M.
"THE GUILTY GENERATION"
with Leo Carrillo
Also
U. S. C.-NOTRE DAME Football Pictures
FIVE FULL REELS

UNITED ARTISTS RANDOLPH ST. at DEARBORN
35c—9 A. M. to 1. Last 2 Days
"AROUND THE WORLD IN 80 MINUTES"
with Douglas Fairbanks

PARADISE CRAWFORD near WASHINGTON
35c 1:30 to 6:30 P. M.—Adults Only
JOAN CRAWFORD | CLARK GABLE
"POSSESSED"
COLORFUL BIG STAGE SHOW!
MARCELLE — Screen RUDY VALLEE

UPTOWN BROADWAY at LAWRENCE
35c 1:15 to 6:30 P. M.
TED LEWIS HE'S HERE IN PERSON!
& Big Jubilee Show—Everything New!
GEORGE BANCROFT in "RICH MAN'S FOLLY"
ART KAHN | STUART BARRIE | "Screen Souvenirs"

TIVOLI COTTAGE GROVE Phone 4340
35c 1:15 to 6:30 P. M.
JOAN CRAWFORD CLARK GABLE in "POSSESSED"
DEL CHAIN Others, Stage | FRANKIE MASTERS
Adults Only—Censor's Orders

HARDING MILWAUKEE near SAWYER
25c 1:30 to 6:30—Big Hits
"FIVE STAR FINAL," Edward G. Robinson, also Lawrence Tibbett, Lupe Velez, "CUBAN LOVE SONG"

TOWER 43rd near BLACKSTONE
25c 1:30 to 6:30—Adults Only
Lionel Barrymore, Elissa Landi in "YELLOW TICKET," also Walter Huston in "The RULING VOICE"

RIVIERA BROADWAY near LAWRENCE
25c 1:10 to 6:30—Two Hits
"FIVE STAR FINAL," Edward G. Robinson, also Lawrence Tibbett, Lupe Velez in "The CUBAN LOVE SONG"

NORSHORE HOWARD ST. near CLARK
25c 1:30 to 6:30—Two Hits
"FIVE STAR FINAL," Edward G. Robinson, also RONALD COLMAN Estelle Taylor in "Unholy Garden"

MARYLAND 63 EAST of MARYLAND
EDDIE CANTOR in "Palmy Days," also Loretta Young in "PLATINUM BLONDE"

SENATE MADISON at KEDZIE
SIN of MADELON CLAUDET Helen Hayes, also Buddy Rogers in "ROAD TO RENO"

CENTRAL PARK 5559 ROOSEVELT
Jack HOLT, Ralph GRAVES in "Dangerous Affair" & Paul Lukas in "Beloved Bachelor"

SOUTH

HAMILTON 7197 S. PAXTON ADULTS ONLY
GRETA GARBO—CLARK GABLE "SUSAN LENOX"—Comedy and Variety
RAMOVA 35TH & HALSTED DOUBLE FEATURE
George Arliss—"ALEXANDER HAMILTON" Bert Wheeler—"TOO MANY COOKS"
JACKSON PARK Stony Island at 67th Bargain Matinee
"EXPENSIVE WOMEN"—2:20, 10:45 "THE SKY SPIDER"—7:10, 9:45
OAKLAND SO. 3047 Drexel Blvd. Richard Arlen Peggy Shannon—"TOUCHDOWN" George Arliss—"ALEXANDER HAMILTON"
NEW REGENT 6836 S. HALSTED DOUBLE FEATURE "SUSAN LENOX"—"TODAY"
CHELTEN EXCHANGE AT 79TH GRETA GARBO—"SUSAN LENOX" Victor McLaglen, "Wicked" Clara, Kimball Young, "Women Go On Forever"

ESSANESS THEATRES

VOGUE Broadway at Grace Broadway 3-3600
Jean Harlow, "The Platinum Blonde" Ann Harding, "Devotion"
North Center Lincoln-Irving Opens 1:30
Richard Arlen, "Touchdown" Warner Baxter, "The Cisco Kid"
LAMAR Marion at Lake "L" Opens 1:30
J. Holt, R. Graves, "Dangerous Affair" Buddy Rogers, "Road to Reno"
BIOGRAPH 2433 Lincoln. Opens 1:30
Helen Hayes, "Sin of Madelon Claudet" Chas. Farrell, "Heartbreak"
BROADWAY STRAND 1043 Roosevelt
Barbara Kent, "Grief Street" Buck Jones, "Range Feud"
EMBASSY 3540 Fullerton Opens 9:30
Vaudeville & Platinum Blondes Band Victor McLaglen, "Wicked" Clara, Kimball Young, "Women Go On Forever"

The Br...

By Coralie S...

Kit Lenoure, who had worked ... the Grand Africa hotel, for ... when Eli had broken her engage... thing else in the world. She said ... point out to be married. La C... most attractive bachelor, is on the ... who bears about "the widow wh... many accounts and terrible powers ... her arrival to Noel Graham, wh... adapts herself to her new surro... Fields. She meets the widow. A... has taken up big game hunting, ... friend each other again. But there ... friend. Ariel Grieve also has h... entertainment to wind up the ... shocked at the news of the death ... she left a letter, obviously written ...

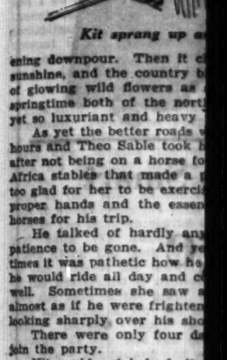

Kit sprang up e...

...ening downpour. Then it c... sunshine, and the country b... of glowing wild flowers as ... springtime both of the nort... yet so luxuriant and heavy ...

As yet the better roads ... hours and Theo Sable took h... after not being on a horse fo... Africa stables that made a ... too glad for her to be exerci... proper hands and the essen... horses for his trip.

He talked of hardly an... patience to be gone. And ye... times it was pathetic how he ... his would ride all day and c... well. Sometimes she saw ... almost as if he were frighten... looking sharply over his sho...

There were only four d... join the party.

Kit could not help feelin... no good. She would miss hi... language; his irresistible nee...

But deep down in her h... Theo's salvation. She did n... from something—she was su...

On Sunday afternoon she ... Their engagement was not n... for finding everything out. ... never been under her close o...

The other people who we... just as a tremendous rainsto... could not venture back in ... already under flood.

"Sit down and have a ... her sleek, catlike way on a s... in. They say our road some... off. I shall come over to sta... should die out here. He's a... It's awful the way I have to ...

It was her favorite topic ... hard Noel Graham worked. it ... poverty. And there were co... muddle and carelessness.

"Noel lunched at Moon ... Mr. Crowhurst will have th... chance of seeing my husban... must have made things very ... the Moon since he came back ...

"No," was the astonished ... Mr. Crowhurst."

"I think he ought to hav... suggested Jess, sending a g... at face.

"Until what blew over, ...

"Why, my dear, the wh... been kinder to you."

"To me! What on earth ...

"Well, darling, I do thin... are alone," was the drawling ... as everybody else that she c... for Mr. Crowhurst. Who, al... body knew all about them—f...

"I don't want to discuss ... of ours."

"Of course, I think you' ... about it."

"Jess, what do you mea... the couch. "What are you ...

"If you haven't really h... ing. I am your best friend, ... do—but certain people are s... of you."

"It's a lie!" said Kit. "...

"I hate doing it, but y... myself to do it for days. ... Nairobi saying the same thin... with you."

Kit stood with clenched ... humiliation.

"You know how they t... about that you were alone w... Mrs. Grieve brought me ove... were a little bit foolish, darli... a long time."

"That is quite true," sa... and Mr. Crowhurst heard an... I simply will not listen to yo...

"I'm only telling you b... stated the slow, stammering ... But they're saying that he g... I should be grateful to be to...

Kit gave a rather wild l...

"Well, yes, I am gratef... very much! Look, the rain h... risk getting back. I promise ... London service tonight."

[Copyright: 1931; ...

NEW

New York, Dec. 22.—(... Mr. and Mrs. Edward Manv... a dinner for the Minister to ... and Mrs. John M. Morehead ... at Mayfair house. Later ... Mrs. Manville and their g... attended the opera.

Mrs. George W. Forsyth ... luncheon at the Hotel Pierre ... Nathan K. Averill. Mrs. Ar... Frenneh and Mrs. Phillip Kl... Sander also gave luncheons ... Mr. and Mrs. Walter H. ... produced their daughter, Mi... Burke, at a dinner-dance in ... restaurant and Palm Court ... the Ritz-Carlton last night. ...

Mr. and Mrs. William B... Reid will have with them ... Christmas holiday Mr. and M... Cornelius Vanderbilt Field, Mr. ... Henry Bigelow Jackson, Mr. ...

The Bride's Boat

By Coralie Stanton and Heath Hosken

SYNOPSIS.

Kit Lesaure, who had worked four years in a London family hotel, accepts a post at the Grand Africa hotel, Soydoret, Kenya. Theo Sable had gone there two years before when Kit had broken her engagement to him. But Kit still wanted him more than anyone else in the world. She sails on the "Bride's Boat." Jess North, her cabin mate, is on her way to be married. Lal Crowhurst, the richest landowner about Soydoret and a very attractive bachelor, is on the boat. He is attentive to Kit. Jess tells Kit the scandal that's been about "the widow who owns him." Soydoret proves to be a paradise with its sunshine and terrible powers of demoralization to weak natures. Jess is married on the arrival to Noel Graham, who manages Crowhurst's coffee plantations. Kit readily adapts herself to her new surroundings. Crowhurst shows her through his place. Mona Ross, she meets the widow, Ariel Grieve, who lives near by. Then Theo Sable, who has taken up big game hunting, arrives in Soydoret. Kit and Theo are overjoyed to have met each other again. But there are unexplainable changes in Theo that Kit can't understand. Ariel Grieve also has her tentacles secretly around Theo Sable. A dance and entertainment to wind up the season is given at the hotel. Next morning the colony is shocked at the news of the death of Ariel Grieve, caused by an overdose of a sleeping drug. He left a letter, obviously written to a man she was in love with and who had let her down.

INSTALLMENT XXXIII.

WHAT THE GOSSIPS SAY.

The verdict was inevitably one of death from a fatal dose of veronal, there not being sufficient evidence to state conclusively whether taken accidentally or not.

An open question, in fact.

Not by no means open, in that sense of the word, to a section of Soydoret. The tongues wagged and clacked. They said it was a disgrace; that obviously the letter was written to Crowhurst; that he was a cad and a coward not to have admitted it; that by right the verdict ought to have been one of murder against him. He had driven the poor creature to her death. He had spoiled her chance of happiness with her husband, and when she was free he had thrown her over and broken her heart. That was the Man in the Moon all over!

Ariel was buried in Nairobi, by her husband's side. Her body was taken there in Crowhurst's private railway coach, and he and the Dunbars traveled by the train to attend the funeral. This made the tongues clack and wag more furiously than ever. How could he have the nerve?

He did not come back for a week.

Kit Lesaure was carried away by the miracle of growth and loveliness that the rains had performed. For two days it was a steady, almost frightening downpour. Then it cleared, and there were showers and glimpses of sunshine, and the country blossomed into such verdure and such a rainbow of glowing wild flowers as she could never have imagined. It was like a springtime both of the north and the south, so fresh and invigorating and yet so luxuriant and heavy with color and scent.

Kit sprang up and came and stood over the couch.

As yet the better roads were not impassable, and she got up at unearthly hours and Theo Sable took her out riding so that she should gain confidence after not being on a horse for so long. There was a gray mare in the Grand Hotel stables that made a perfect mount for her, and Capt. Blair was only too glad for her to be exercised. Theo praised her seat and said she had the proper hands and the essential fearlessness. She had bought a couple of mares for his trip.

He talked of hardly anything else. She could see that he was all impatience to be gone. And yet he dreaded the thought of leaving her. Sometimes it was pathetic how he clung to her. His restlessness was so great that he would ride all day and come back exhausted. He certainly did not look at her. Sometimes she saw a look in his eyes that distressed her. It was almost as if he were frightened of something. She caught him now and then looking sharply over his shoulder as if he saw a ghost.

There were only four days now before he would go back to Nairobi to join the party.

Kit could not help feeling relieved. She took herself to task, but it was a relief. She would miss him, of course—his laughter; his quaint, endearing ways; his irresistible need of her.

But deep down in her being something told her that this trip would be her salvation. She did not know what he needed to be saved from. But that something—she was sure.

On Sunday afternoon she was at Jess Graham's. She did not take Theo. Their engagement was not made public, and she was afraid of Jess' capacity for telling everything out. She had been able to manage so that they had never been under her close observation.

The other people who were there to tea all lived close. They left together just as a tremendous rainstorm came on. Kit had ridden her bicycle. She did not venture back in this downpour, because part of the road was usually under flood.

"Sit down and have a smoke, darling," said Jess, stretching herself in her deck, cutlike way on a sofa. "Noel will drive you back when he comes in. They say our road sometimes gets so bad that we shall be entirely cut off. I shall come over to stay at the hotel. I've told Noel I simply must. I can't do out here. He's afraid we can't afford it, but I say he'll have to, in spite the way I have to pinch and scrape!"

It was her favorite topic and Kit was dead sick of it. Considering how well Noel Graham worked, it seemed so mean of his wife to be always talking of poverty. And there were certainly no signs of it at Ulimoel farm; only of ease and carelessness.

"Just lunched at Moon Fields," Jess went on grumblingly. "It's too bad Mrs. Crowhurst will have these conferences on Sundays. I never have a chance of seeing my husband in the week. By the way, Kit, this business must have made things very awkward for you. Have you seen the Man in the Moon since he came back from the funeral?"

"No," was the astonished answer. "There is no reason why I should see Mr. Crowhurst."

"I think he ought to have stayed away a bit longer—until it blew over," opined Jess, sending a glance of profound interest over to Kit's rather set face.

"Until what blew over, Jess?"

"Why, my dear, the whole business about Mrs. Grieve! It would have been kinder to you."

"To me! What on earth do you mean?"

"Well, darling, I do think you needn't pretend quite so much when we're alone," was the drawling, reproachful retort. "You must know as well as everybody else that she committed suicide and that that letter was meant for Mr. Crowhurst. Who, also, could she have possibly written it to? Everybody knew all about them—for years and years."

"I don't want to discuss it, Jess. I hate the idea of it. It's no business of mine."

"Of course, I think you're frightfully brave, Kit. I should feel terribly ill at it."

"Jess, what do you mean?" Kit sprang up and came and stood over the couch. "What are you hinting at—about me?"

"If you haven't really heard anything, I think I ought to tell you, darling. I am your best friend, after all. I loathe all this gossip as much as you do, but certain people are going about saying that Mrs. Grieve was jealous of you."

"It's a lie!" said Kit. "How dare you repeat such things?"

"I hate doing it, but you ought to know. I've been trying to nerve myself to do it for days. I've even had a letter from Mrs. Prince from Nairobi saying the same thing—that the Man in the Moon had fallen in love with you."

Kit stood with clenched hands, unable to speak for rage and bitter humiliation.

"You know how they talk here," Jess drawled on. "I told you it got about that you were alone with Crowhurst in his house that morning when the drove brought me over. And then the other day—at the picnic. You were a little bit foolish, darling, going off like that with him alone for such a long time."

"That is quite true," said Kit, stonily. "I went for a walk by myself. Mr. Crowhurst heard and came after me because it is a dangerous place. He will not listen to you, Jess. You absolutely disgust me."

"It's only telling you because I think you ought to know, dear," persisted the slow, stammering voice. "I don't believe a word of it, of course. They're saying that he gave the picnic entirely on your account. I know you'd be grateful to be told if people were saying such things about me."

Jess gave a rather wild laugh.

"Yes, yes, I am grateful! It's as well to know your enemies. Thanks awfully! Look, the rain has stopped and the sun is shining! I'm going to bicycle back. I promised the bishop I would play the harmonium at his evening service tonight."

[Copyright: 1931: By Coralie Stanton and Heath Hosken.]

[Continued tomorrow.]

NEW YORK SOCIETY

New York, Dec. 22.—[Special.]—Mrs. Edward Manville gave a tea for the Minister to Sweden and Mrs. John M. Morehead last night at her house. Later Mr. and Mrs. Manville and their guests attended the opera.

Mr. and Mrs. George W. Forsyth gave a dinner at the Hotel Pierre for Mrs. Harriman S. Averill. Mrs. Amos Tuck Hubbard and Mrs. Philip Kip Rhinelander gave luncheons there.

Mr. and Mrs. Walter H. Sykes introduced their daughter, Miss Peggy Sykes, at a dinner-dance in the Oval Room and Palm Court suite of the Ritz-Carlton last night.

Mr. and Mrs. William B. Osgood Field gave with them over the Christmas holiday Mr. and Mrs. Frederick Vanderbilt Field, Mr. and Mrs. Matthew Jackson, Mr. and Mrs. William H. Osgood Field Jr., and Miss Marjorie L. Field.

James Speyer will give his usual Christmas eve party at his residence, 1068 Fifth avenue. Mr. Speyer arrived from Europe a few days ago.

Mount Carmel Dance.

Mount Carmel High school will hold its annual holiday dance Dec. 28 in the gold room of the Congress hotel. John Callahan, president of the senior class, will head the various committees, assisted by Thomas Dillon, John Coyne, and Robert Kelly, class officers.

* *

Sorority Winter Dance.

Pi Delta Pi sorority will hold its mid-winter formal dance this evening at the Opera club.

Antiquarians Give Party Swedish Style

THE Antiquarians had a "kaffekalas" yesterday at the Art institute to open an exhibition of "bonader" or peasant wall hangings of Sweden collected by Miss Florence Dibell Bartlett, and never did the exclusive Antiquarians have a more interesting party.

The "bonader" came in for their full share of interest and admiration and the tea table also was greatly admired. It was the work of Mrs. Charles Barney Goodspeed, who had the benefit of a delightful young Swedish woman, Mrs. Tage Palm's, advice in making it an authentic reproduction of a Swedish peasant tea table, or, rather, we should call it a coffee table, for who ever heard of a tea at a Swedish "kaffekalas"?

Pouring were Mrs. Goodspeed, looking lovely in a henna crêpe dress and a tiny black hat with a huge henna velvet leaf at one side, and Mrs. Palm, a picture in a black velvet skirt and high black boots and a white fur jacket and turban. Receiving were Miss Bartlett, wearing wine color satin with vestee and cuffs of desert pink and a black hat; Mrs. Potter Palmer, president of the Antiquarians; Mrs. Martin A. Ryerson, Mrs. Arthur Meeker, Mrs. E. Harris Brewer, Mrs. Waller Borden, Mrs. Clyde M. Carr, Mrs. James M. Hopkins, Mrs. Chauncey McCormick, and Mrs. Joseph R. Ryerson.

Mrs. Palmer wore black satin with gold embroidery, a black turban, and a silver fox; Mrs. Ryerson was in reseda green crêpe, with a hat of the same shade and a sable scarf; Mrs. Meeker wore black velvet, with a lace vest of the popular desert pink shade, and Mrs. Brewer was an unbelievably youthful looking grandmother—Mrs. Herbert F. McLaughlin (Corinne Brewer) has a wee baby—in a black crêpe gown with white ruffled revers and flowing cuffs of white ruffles.

The exhibition will continue until Jan. 17, together with the other exhibitions opened yesterday in the temporary galleries, those of Mexican arts, Russian icons, and the Arthur Jerome Eddy collection of modern paintings and sculpture. The galleries were crowded yesterday with the Antiquarians and their friends, who in spite of the rush of Christmas week found time to drop in for a cup of coffee and a glimpse of the lovely hangings.

Student Set Busy with Plans for Holidays.

This is a busy day, not so much for the debutantes who have been busy every day since early autumn and who had an exceptionally full day yesterday, but for the younger members of society who are enjoying the holidays from school.

In Lake Forest the children who ride at the Onwentsia riding arena are putting on a gymkhana at 3 o'clock this afternoon, and literally every one in Lake Forest, fathers, mothers and children, will be there, for Wednesday is "nurse's day out" in most households and so the mothers have no other engagements to lure them away from their children's performance.

Mrs. Austin Niblack, Mrs. Donald M. Ryerson and Frederic McLaughlin are to judge the events. During the afternoon cocoa and cookies will be served by some of the mothers. Among the participants will be John Coleman, Margaret Stuart, Marie and Elizabeth Hubbard, Barbara and Joan Hixon, Joan Templeton, Barbara McLaughlin, Catherine and Allen McIlvaine, "Blissy" King and her brother, John, Grace Shumway, Corinne and Mary Scudder, Edith Farwell, David Peck, "Bubbles" Ryerson, Malcolm and Sam Walker, Helen Niblack, Scott Welles, Diana Winter, Isabel Curtis and Daniel Bryant.

There are two dancing parties on the calendar tonight for the school girls and boys, one at the Saddle and Cycle and the other at the Indian Hill club. The one in town is a sort of homecoming dinner-dance for the young people, arranged by some of the mothers, including Mrs. Francis P. Butler, Mrs. Edward C. Crossett, Mrs. Robert Hixon, Mrs. Bryan Reid, Mrs. Nelson Thomasson Jr., and Mrs. Walter B. Wolf. The one in Winnetka is given by Mrs. Oliver S. Picher of Glencoe for her daughter, Muriel, who is at home from Westover, and her son, Stanton, who is a student at Exeter.

Twelve Knights to Give Simple Party on Jan. 8.

Walter Frazier, secretary and treasurer of the Twelfth Night committee, asks us to state that the Twelve Knights are giving a very simple party at the Germania club on Friday, Jan. 8. People will be asked to come in any simple costume; there will be no decorations or elaborations of any sort, and the net proceeds will go to charity. So that's that and the minds of those who have been wondering what the Twelve Knights would do this year may be set at rest.

The debutante crowd and a few friends of the hosts and hostesses will be the guests of Mr. and Mrs. Clay Judson and Mr. and Mrs. John T. McCutcheon at a dinner-dance for Miss Theodora Shaw tonight at the Bal Tabarin in the Sherman house. Miss Shaw, the debutante daughter of Mrs. Howard Shaw, is Mrs. Judson's and Mrs. McCutcheon's sister.

Hostesses who have been wondering how and when to entertain the hordes of college boys and girls who are in town for the holidays are making reservations to take the parties of young guests to the tennis matches for the J. E. R. F. on Tuesday evening at the Stadium. Checks for reservations should be made out to William Krone and mailed to Mrs. Samuel T. Chase in care of the Joint Emergency Relief office at 10 South La Salle street. Mrs. Chase announces that boxes will be allotted in the order in which the checks are received.

Arthur Bissell asks us to remind people that there will be Christmas carols sung in Dana court tomorrow at 4 o'clock and every one is invited—Miss Elinor Durbin, just back from an eastern trip, wants us to remind people, especially the young ones, of the tea dances at Vassar House on Saturdays this month—the Bohemians have sent out cards saying that John Alden Carpenter has withdrawn as guest of honor but that the dinner planned for Jan. 10 at the Palmer house will be held and the proceeds given to the Philanthropic fund of the Bohemians—Mrs. Edwin Peter Dewes will open her residence at 2314 Lincoln Park West next Tuesday from 4 to 7 o'clock for a tea that the Bryn Mawr college club will give for the Chicago undergraduates—the Drama league will give a breakfast for Channing Pollock next Tuesday at the Casino at noon—the American Opera Society of Chicago will present "A Christmas Tale" Sunday afternoon at 3 o'clock in Curtiss hall of the Fine Arts building, after which tea will be served in the Ralph Clarksons' studio.

Howard Fentons Close Winnetka House for the Winter.

Personal items—The Howard Fentons have closed their Winnetka house and are at the Drake for the winter . . . Mr. and Mrs. J. Allen Haines of New York, who always have come to Chicago for Christmas since they moved east, will not come this year. Mrs. Haines' sister, Mrs. William P. Martin of Lake Forest, will go to New York to be with Mr. and Mrs. Haines instead . . . Mrs. Hayden B. Harris and Miss Valeria Harris, who attends the Warrenton school in Washington, have gone to the Virginia Hot Springs for the holidays . . . the Herman F. Gades left yesterday for Boston where they will be at the Ritz-Carlton for some time . . . Katherine and Anne Judah will leave today to join their parents, Col and Mrs. Noble B. Judah, in Dayton, O., for Christmas. The children returned recently from abroad . . . Mrs. Xavier L. Otis of the Drake will spend Christmas in Eau Claire, Wis., with her daughter, Mrs. John G. Owen, and her family . . . Mr. and Mrs. Henry Haven Windsor Jr. have returned to their Winnetka residence after a trip to New York and Cuba.

Headmaster John Wayne Richards and Mrs. Richards of Lake Forest academy and 25 students who are not to be at home for Christmas will be hosts to 100 homeless boys from Erie Chapel institute and Association house at a dinner and Christmas party on Christmas day.

Funds for the party and for transportation to and from Lake Forest have been raised by the students. A full course turkey dinner will be served at noon, after which there will be games in the school gymnasium and each guest will be given a gift of clothing.

Arden Shore Camp Boys to Share Holiday Cheer.

A note from Mrs. Stephen A. Wilson reminds us that while each train these days is bringing home boys and girls galore from eastern schools to take part in the gay whirl of festivities, the social season is opening at the Arden Shore camp, too. The winter camp has 52 boys who have been practicing table manners, the use of finger bowls, etc., for the dinners that will be given for them during the holidays.

Wanting starched collars and cuffs, the boys are doing the work themselves and have turned the camp nurse into a manicurist. What joy for these undernourished children who have never known such luxuries before! Mrs. George T. Leach of 340 Sheridan road, Winnetka, is giving a turkey dinner at her residence for the boys, to be followed by a movie party in Evanston. The Lake Bluff Arden Shore committee entertained them at a dinner and a movie party in Lake Forest. The Y. M. C. A. gave a lovely Christmas party at the camp, with a tree and gifts. Many needed gifts of warm slippers, robes, mittens and scarfs have been made for the boys—and these are exciting days at Arden Shore camp.

A telegram from Burlington, Vt., brings news that Miss Genevieve Carpenter's marriage to Patrick C. Hill will take place on Sunday, Dec. 27, at the Congregational church in Charlotte, instead of on Monday, the 28th, as previously announced.

Christmas Note at Debuts

MISS MARJORIE BERTHA.

MISS DOROTHY GERHARD.

MISS ABBIE J. JAQUES.

MISS ELEANOR WHEELER.

Details of Parties

Four young girls made their debuts yesterday, Miss Eleanor Wheeler, Miss Marjorie Bertha, Miss Abbie Jane Jaques and Miss Dorothy Gerhard. Miss Wheeler was introduced at a ball given by her parents, Mr. and Mrs. Seymour Wheeler of Lake Forest, at the Congress. The ballroom was decorated in Christmas-y fashion with dozens of pine trees, and the gowns of the debutante, her mother and sister, Christabel, who received with the "deb" and her parents, fitted in beautifully with the decorative color scheme.

Miss Eleanor wore white crêpe with one of the fashionable jackets of gold sequins, Miss Christabel was in white lace and Mrs. Wheeler wore cream satin with painted pale green flowers on it. Preceding the ball the debutante and most of her young guests attended the dinner-dance given at the Blackstone by Mr. and Mrs. Edward M. Bertha of 1220 State street to introduce their daughter, Marjorie.

The ballroom of the Blackstone also had been converted into a Christmas scene with trees and poinsettias. Miss Bertha wore flesh color satin with a wide girdle of rhinestones and pearls and she carried gardenias and valley lilies.

Miss Jaques was presented at a tea-dance at the Woman's Athletic club given by her parents, Mr. and Mrs. Louis Tallmadge Jaques of 6214 Kenmore avenue. She wore black velvet with ermine trimming and carried a muff of white gardenias. Mrs. Jaques' gown was of royal blue lace and she wore white orchids.

Miss Gerhard was introduced by her parents, the Rev. and Mrs. E. Ashley Gerhard, at a tea in the Christ church rectory, 460 Maple street, Winnetka, yesterday.

Lenz, Jacoby Reduce Lead of Culbertson

New York, Dec. 22 [Wednesday].—(AP)—Ely Culbertson and Theodore A. Lightner lost 415 points in the eleventh session of the big contract bridge match ending early today. Their lead, when 78 rubbers, or three more than half of the match had been played, was 10,705, as contrasted with 11,120 at the start of the session.

Several times the lead of Culbertson's side rose to more than 13,000, but he and Lightner eventually suffered heavily in sets trying to save the last of nine rubbers of the session. Lenz and Jacoby won five of nine rubbers played, and the rubber standing of the series became 42 for Culbertson and 36 for Lenz and Jacoby.

Each side made one little slam, and Jacoby was set one in trying another. Most of the sets of the session were against Lenz and Jacoby, but the point loss in sets was all to the disadvantage of Culbertson and Lightner.

Once Culbertson was doubled at five diamonds and went down three vulnerable with a loss of 1,900 points, less 100 for honors. In the last rubber of the session Lightner and Culbertson lost 400 in succession on sets in which they were doubled. Culbertson explained his side was trying to save the rubber. Jacoby proclaimed: "They are in the bucket for a change." Lenz once went down three doubled, but in the main the losses of his side by sets were smaller.

There was much material found by each side to praise its respective system being put to the test in this match. There was an original two bid by each side and each resulted in a successful game contract.

When Jacoby was set in trying a little slam Culbertson set forth that the original bid of the Lenz system, which requires less than the Culbertsonian variety was at fault. Lenz said the original bid was right, but the slam should not have been bid.

* *

Chap Finds It Hard to Break with Girl of Hysterical Type

BY DORIS BLAKE.

"I've been keeping company with a girl about five months. At no time did I talk seriously nor have serious intentions. The girl is a sweet kid, but she's spoiled. The play-girl type. The kind that becomes peeved if she doesn't get her own way every time.

"I like her, but I couldn't marry her. I saw she was falling harder for me than my intentions warranted. I was too chicken-hearted to tell her I did not love her. So, we drifted on. I tried several times to drop a hint in a roundabout way, but she'd cry and I'd weaken. But last night I don't know where I got the nerve, but I out with it. It was terrible. I hope I'll never have to go through the same thing again.

"The poor kid is all broken up. She called this morning to ask if I meant it. She sobbed she could not go on without me. Heart-breaking as it was, I stuck it out. I insisted that we must end it and she banged down the receiver. What I want to know, Miss Blake, is, is there anything I can do, or some way I can make her understand without hurting so? It makes me feel rotten to think some one feels that badly through or over me.—Yours, GEORGE."

It's doubtful if there is any balm guaranteed to heal quickly under the described circumstances. There's only a moral for other young men to profit by. And yet, even that isn't very clear. You can't tell until you have been going around with a girl for some months whether she measures up O. K. or doesn't.

The fault is on the girl's side in taking too much for granted. But some girls do that on a couple of dates. The boy is theirs for keeps once he commits his company to a couple of evenings out. As a matter of fact, I don't know anything you can do, George, but what has been done. You will just have to let the girl suffer. One good thing about these hysterical young women is that they are naturally endowed with capacity for a quick comeback. It's the quiet, smoldering type of victim of unrequited love who prolongs the "sickness" and makes men pay.

Official Contract

By Charles True Adams

(International bridge authority; author of "Official Contract at Sight.")

I was once told a story of a gambler who maintained a scout at one of the important tracks. It was the duty of this scout to wire the gambler just before the start of a race the name of the horse that seemed the best bet in the race. One day he wired his employer: "Don Juan in the fifth." Somehow the telegraph company left out a letter or two, and it came through, "Doan in the fifth." The gambler sent another wire to his bookmaker, giving the name Doan. There was, of course, no Doan in the fifth race, but there was a Joan. Taking it for granted that the gambler wished to bet on Joan the bookmaker placed his bet accordingly. Joan won at large odds and the gambler collected.

The original players of yesterday's play-a-problem got their signals as badly bawled up as the gambler and his scout. The result was just as fortunate and just as unmerited except for South's skillful play. The hand was:

NORTH (Dealer)
♠—A,9,8,7,6
♥—A,4
♦—Q,4
♣—K,Q,5,4

WEST
♠—K,Q
♥—Q,3,9,3
♦—K,8,3,2
♣—9,3,2

EAST
♠—4,3,2
♥—7,6,5
♦—J,10,9,8,7
♣—8,7

SOUTH
♠—J,10,5
♥—K,10,3,2
♦—A,5
♣—A,J,10,6

North opened the bidding with one spade. East passed. Now North and South had a partial score of 40. South, not holding four spades but with considerable strength and the other three suits stopped, promptly bid two no-trumps for the game. West passed. North, forgetting all about the partial score and preferring, in view of South's bid, to play the no-trump rather than to rebid his spades, which were weak, bid three no-trumps, thinking he was bidding for the game. East passed. South, of course, took North's bid as a slam signal since North had, considering the partial score, raised the bid to one more than necessary. South, holding a no-trump count of 13 and a hand nicely distributed for no-trumps, replied to North's supposed signal by bidding four no-trumps. West passed. North, still unconscious of the partial score, now thought South was giving a slam signal by bidding one more than necessary for the game. North held a no-trump count of 15; aces in two suits, and the third suit stopped on the second round, promptly bid six no-trumps, and all passed.

Except for the confusion of signals North and South could never and should never have reached this declaration. The combined no-trump count of their hands was 28, whereas in order to bid even a small slam it should be at least 34. However, South was equal to the occasion.

West opened the ♥ Q, which dummy took with the A. Dummy then led the ♣ K and the ♣ 4, which South took with the 10. South's ♣ A took the next trick, and then he led the ♣ J, which North took with the A. North (dummy) then led the ♣ 6; South played the 10 and West took with the K. West returned the ♦ 2 and dummy played the Q, which held. Dummy then led the ♣ 9-8-7 and the ♣ Q. To the twelfth trick dummy led the ♥ 4, which South took with the K and then cashed in the ♦ A for the thirteenth trick. Six odd and the little slam bid (by chance) and made (by skill).

If the three rounds of clubs are not taken before starting the spades West is left with a card of exit and the contract can never be made.

PLAY-A-PROBLEM: SOLITAIRE OR PARTNERS

Play this hand tonight at your bridge game. Keep a record of the bid and play in the spaces provided. Numbers in the bidding squares are for successive rounds. Check your results with tomorrow's answer.

To play "Solitaire": Record the bids you think each hand would make in the bidding squares. After the final declaration has been made start the play, leading from the hand at declarer's left. As you play each card cross it off of the diagram and record it in the proper square, as 3, 4, 5, K, etc. In the last column indicate the hand which won the round and lead from that hand on the next round.

Send your bridge problems to Charles True Adams, The Chicago Tribune; inclose stamped, addressed envelope.

[Copyright: 1931: By The Chicago Tribune.]

WEST BIDS	NORTH BIDS
1	1
2	2
3	3
4	4
5	5

W: ♠—K,Q,9,4 ♥—5,4,2 ♦—6,5 ♣—J,7,4,3

N: ♠—10,6,3,2 ♥—Q,J,6,3 ♦—Q,10,4 ♣—Q,5

E: ♠—A,8,7,5 ♥—10,9,8 ♦—J,9,8,7 ♣—K,9

S (Dealer): ♠—J ♥—A,K,7 ♦—A,K,3,2 ♣—A,10,8,6,2

SOUTH BIDS	EAST BIDS
1	1
2	2
3	3
4	4
5	5

PLAY	N	E	S	W
1				
2				
3				
4				
5				
6				
7				
8				
9				
10				
11				
12				
13				

WHAT'S DOING HERE TODAY

MEETINGS.

Chicago Hospital Ass'n.....Palmer house
Club program .....Chicago Woman's club

LUNCHEONS.

Alpha Sigma Lambda .....Field's
Beta Psi .....Mandel Bros.
Chicago Ass'n of Zeta Psi.Mandel's Ivory Rm
Circus fans .....Sherman
Delta Chi .....Chicago Bar Ass'n
Delta Pi .....Gimbel's
Delta Tau Delta .....Chgo. Engineers club
English Collegiate club.....Great Northern
Kappa Alpha (Southern) .....Brevoort
Hyde Park Kiwanis.....Windermere
Lake View Kiwanis .....Webster
Woodlawn Kiwanis .....Wedgewood
Lincoln Park Kiwanis .....Parkway
Lambda Chi Alpha .....Carson, Pirie, Scott
Military Intelligence Ass'n.....La Salle
Naval post, No. 572, American Legion.....
.....Mandel Bros.
Phi Beta Delta .....Elks club
Phi Chi Theta .....Mandel Bros.
Phi Epsilon Pi .....Gimbel's
Polar club .....Webster
Psi Gamma Rho.....La Salle
Pundit Ass'n of Chgo...Chgo. Engineers club.
Sigma Nu .....Chgo. Engineers club

EVENING DINNERS, DANCES, ETC.

American Admirers of German Art..Atlantic
Army and Navy union .....Auditorium
Chi Psi .....Congress
Daily Maroon .....Congress
Lincoln Printing company .....Stevens
Scharrath's society.....Knickerbocker
Lambda Gamma Phi.....Chgo. Bar Ass'n

PATTERNS BY CLOTILDE

[Registered U. S. Patent Office.]

2708

WOMAN'S DRESS.

There are many good points about this stunning dress. Among them are the wrap-over closing and deep pointed yoke—both helping in giving a slender appearance. Black satin crêpe, combined with white, brown with red, or a dark green with an eggshell shade in crêpe or one of the supple woolens will be smart.

The pattern, 2708, comes in sizes 36, 38, 40, 42, 44, 46, and 48 inches bust measure. Size 36 requires 4¼ yards of 39 inch material with ⅝ yard of 32 inch contrasting.

Order Blank for Clotilde Patterns

CLOTILDE PATTERNS,
CHICAGO TRIBUNE, P. O. BOX 537,
Grand Central Station, New York City.

Inclosed find $..... Please send me the Clotilde patterns listed below:

Pattern No..... Size..... Price.....

2708.....

Name .....

Number and Street .....

City .....

State .....

How to Order Clotilde Patterns.

Write your name and address plainly on dotted lines, giving number and size of such patterns as you want. Inclose 10 cents in stamps or coin [coin preferred; wrap it carefully], for each number, and address your order to Clotilde Patterns, Chicago Tribune, P. O. Box 537, Grand Central station, New York City.

Note—Clotilde patterns are made in New York exclusively for The Chicago Daily Tribune. They are perfect in fit, up to date in style, and the easiest of all patterns to use.

AMUSEMENTS.

ERLANGER NOW
MAX GORDON OFFERS
CLIFTON WEBB
FRED ALLEN
LIBBY HOLMAN
IN THE SMART MUSICAL REVUE
THREE'S A CROWD
SONG-HITS-GALORE BRIGHT-SNAPPY-COMEDY
SEATS ON SALE TODAY!

Chicago Civic Opera
$1 to $6 (No Tax) Frn. 9810
TONIGHT at 7:45
DIE MEISTERSINGER
Rajdl, Sharrova, Matson, Cehrlein, Mastro, Habich, Kipnis, Rinaldi; Cond., Pollak. Thurs.—"BARBER OF SEVILLE." Nobel, Bentzo, Swanwitzel, Vanni-Marcoux, Bacsalow; Cond., Marinuzzi. Sat. at 2—"MARTHA." Turner, Gleda, Schipa, Lazzari, Bacsalow; Cond., St. Leger. Sat. at 8—"LUCIA." Mon.—"BORIS GODUNOFF." Tues.—"MADAME BUTTERFLY."

GARRICK—Next Sun. Seats Now
Greatest Colored Show Ever Produced
ETHEL WATERS
in LEW LESLIE'S
RHAPSODY IN BLACK
Evgs. 50c to $2.50 Except Opening Sat. & Holidays. All Mats. 50c to $1.50. Special Midnight Show Thurs., Dec. 31. Extra Pop. Price Mat. New Year's Day

GRAND OPERA HOUSE MAT. TODAY 2:30 EVES. 8:30 SHARP
Grand Hotel
EUGENIE LEONTOVICH—SAM JAFFE
Siegfried Rumann, Paula Trueman, Albert Van Dekker and 50 Others
Extra Mat. New Year's Day.
New Year's Eve Seats Now

BLACKSTONE FRIDAY NIGHT (CHRISTMAS)
Eugene O'Neill's Post. Begins 5:45
Strange Interlude
9 Act Drama
Pop. Prices—$2.50, $2, $1.50 and $1

STUDEBAKER NEXT SUN. NITE SEATS NOW
Elizabeth the Queen
WITH ELISABETH RISDON
Sun. Eve. & Next Fri. & Sat. Mats. $1 to $2
MATS. WED. & SAT., $1.00, $1.50, $2.00

AMUSEMENTS.

NEW YEAR'S EVE ENTERTAINMENT SUPPER AND DANCE at THE STEVENS
Thursday Evening, Dec. 31st, 1931
Something new, something different—in a locale especially designed for the occasion. Not quite so formal perhaps and a little less expensive—but more fun.
Last Dancing Featuring GEORGE DEVRON AND HIS ORCHESTRA and just the kind of entertainment a joyous New Year's Eve Program requires.
Five Dollars Per Person
Including Supper and Souvenirs
THE STEVENS
Michigan Boulevard, 7th to 8th Streets
CHICAGO

8TH STREET THEATRE
6 Days, Com. Mon., Dec. 28
MATS. WED., NEW YEAR'S DAY, SAT.
"THE BEGGAR'S OPERA" London Cast Special Orchestra
SEATS NOW PRICES EVES. 75c to $2.50 MATS. 50c to $2.00

BROKEN DISHES
COMEDY RIOT
New York Cast
9 Months at Ritz Theater
OPENS CHRISTMAS NITE ADELPHI

GT. NORTHERN MAT. SAT. ONLY
A MERRY MUSICAL ROMANCE
"MARCHING BY"
NATALIE HALL GUY ROBERTSON
SOLLY WARD LEONARD CEELEY
ETHEL NORRIS
Cast of 100—Stirring Male Chorus

APOLLO Opens Fri. (Xmas)
4 WEEKS ONLY SEATS NOW ON SALE
The World's Greatest Entertainer
AL JOLSON in Person
IN "The Wonder Bar"
MAIL ORDERS NOW
30 NIGHTS and 3 SAT. MATS. ONLY

ILLINOIS THEATRE Mat. Today 2:20
POSITIVELY LAST 4 WEEKS
"THE GREEN PASTURES"

CORT—Mat. Tues., Thurs., Sat. BRYANT'S
SHOW BOAT
PRICES: 50c, 75c, $1—No Higher

For Belated Gift Seekers—

Last Minute Gifts That Have All the Charm of an Early Selection

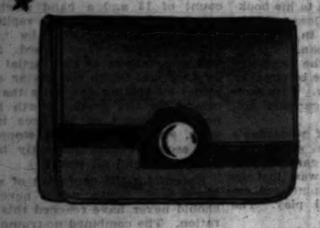

She Wants a

Handbag

That Is Different

$5

And you can certainly find it here in our Handbag Section. Yes, even though we've sold thousands for Christmas. We won't let you last-minute shoppers down, for brand new styles arrive every day. Such selection in size, in shape, in materials, in trimmings. Every bag finished to the nth degree, and ideal for the individual lady on your list.

And Bags

at $2.95

Another scoop for the handbag section. And such values! Eight different materials—alligator-grain, static, suede, stitched felt, chella cloth, beaded, lace, velvets.

Handbags, First Floor.

Chiffon Hosiery

If She Had Her Say

$1.25

And this chiffon hosiery proves that a gift can be useful, as well as luxurious and inexpensive. 45 gauge sheer chiffon in her favorite colors.

Other Favorite Styles

$1.50 to $1.95

Our hosiery section has styles for every taste—lace top, ingrain, and mesh. Priced according to style, $1.50 to $1.95.

Hosiery, First Floor.

Give Her Wool Jersey Lounging Pajamas

There'll Be Plenty Of Time to Relax After Christmas

$3.95

They are a young fashion, full of color, made to make lounging a pleasure to the eye as well as to the weary spirit—after a strenuous holiday season!

The blouse is a tuck-in or an overblouse with sunburst tucks and gold ball buttons. Brown with rust blouse, navy with copen or red. Sizes 34 to 38.

Negligees, Third Floor.

Watch

For Christmas And These Values

$22.50

No, sir, she'll never know you thought of her just a few days before Christmas. Because these dainty watches have the air of a long considered gift.

Other Styles $12.50 and $17.50

Real Stone Necklaces, Bracelets, Earrings Priced According to Kind and Piece, $2.95 to $15

7-jewel, white and yellow gold-filled cases, Priced $22.50.

Jewelry, First Floor.

Everybody Wants Smart Luggage

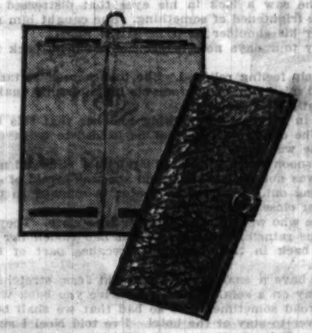

Tie Cases, $5

Of black or brown leather, it carries ties smoothly—when unfolded it's a rack.

Aviatrix Hat Box, $10

Its hanger feature accommodates 6 to 10 dresses, each easily accessible. 18 in. size.

Gladstone Bag, $13.50

Of shark grained, black or brown cowhide, leather lined, with half straps, swing handle.

First Floor, Wabash.

Was There Ever a Woman Who Had Enough

Smart Gloves

$2.50

And especially the sort of gloves that you wear all the time. Smart and useful as can be—these short glace kid slip-ons in the four-button length. Black and brown. If she prefers novelties, one button kid gloves with hand-embroidery. $2.50 pair.

Imported Long Gloves

$4.75 to $7.75

For her formal evenings—glace kid or soft dull suede in both light and dark colors. Priced very special, according to length, $4.75 to $7.75.

Gloves, First Floor.

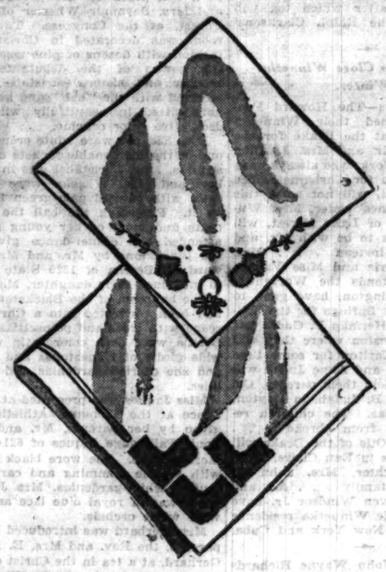

"Say It with" Applique Handkerchiefs

25c

And you'll make a successful choice. Especially if you select these sheer, very fine linen ones with hand-rolled edges, and a choice of colored applique in dainty shades with hand embroidery.

Handkerchiefs, First Floor.

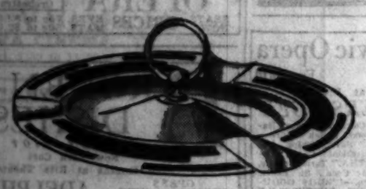

For the Smoker On Your List

Ash Trays

$1

No doo-dads or knick-knacks for the smoker on your list, but an article of real usefulness. Any friend would be glad to have one of these in his apartment. Enameled patterns on chromium plated, with three rests for cigars or cigarettes.

Cigarette Lighter, 50c

Crushed alabaster, sketched below at left.

Notions, First Floor.

For Her Dresser

Houbigant's Gift Set

$3.50

Dress up her dresser for Christmas with this interesting 3-piece gift set. Bath salts, dusting powder, and bath soap with their light fragrance, make this the most welcome of gifts. Choose her the odeur she prefers:

Quelques Fleurs or Ideal

Toiletries, First Floor.

STORE HOURS UNTIL CHRISTMAS: 9 A. M. TO 6 P. M.

CARSON PIRIE SCOTT & CO

SECTION TWO
SPORTS
MARKETS
WANT ADS

Chicago Daily Tribune

THE WORLD'S GREATEST NEWSPAPER

WEDNESDAY, DECEMBER 23, 1931.

*** 19

CALL MISS ROSS!

If you want to sell Loop real estate, here is the hour help you can find. Miss Ross left us to prepare effective want ads—and she knows her job. Call her at Superior 0100—After 6!

SHAMROCKS LOSE, 4-3; BLACKHAWKS TIE, 1-1

RABBIT PUNCH IN FOOTBALL IS STILL LEGAL, SO—

Why Say It Isn't There at All?

BY WESTBROOK PEGLER.

[Chicago Tribune Press Service.]

New York, Dec. 22.—There has been an indignant letter from W. S. Langford, who is secretary of the football rules committee. Mr. Langford says there is no such thing as a rabbit punch in football and, of course, I do not doubt his sincere belief as to that. I only wonder how a man can be anything important in football and still know nothing about the use of the rabbit punch in defensive play along the line.

And so we argue back and forth and I go on to predict that the rules committee will have to adopt a rule prohibiting this punch, which will amount to a tacit admission that it does exist in the game and that it is brutal, dangerous, and unsporting.

It Softens One Up.

The rabbit punch is delivered with crushing intent, the purpose being to soften up a fellow who is full of pep and banging the other party with his shoulder harness on every play. The defensive player gets mad at that and, as the rules allow him to strike with the open hand, except in the face, he begins to haul off and bang his annoying opponent either along the back of the neck or at the base of the brain. The back of the headguard is supposed to protect the base of the brain, but this is only an illusion, for the shock of a hard handed clout goes right through, as any one can demonstrate who has a headguard and a brain.

Sometimes the hands are closed just at the instant of striking, but that really is not necessary, because a strong football man with big hands can deliver a stunning clout without violating the rules at all. I understand that the brain is a very delicate substance; that the little blood vessels may be easily injured; that small hemorrhages may result, and that epilepsy may occur.

They Don't Fit In.

At any rate, the rabbit punches don't seem consistent with the beautiful purpose of manbuilding, which is one of the chief rhetorical reasons for the existence of football.

Prize fighting is the lowest form of sport there is, but the prize fight commissions long ago decided to forbid the rabbit punch in the ring on the ground of brutality. But in football it not only is not forbidden, but is taught and practiced. The fact that the coaches, in teaching the rabbit punch, justify it with a pretense that it is to be used strictly as a push does not affect the fact that when it is used it often becomes a wallop delivered with intent to cause bodily harm.

I am sure no friend of football, such as Mr. Langford is, would wish to reduce to the game a kind of play which might be demonstrably to blame for some bad head injuries. Concussion of the brain is a common ailment of football players, as references to the newspaper files of the past few years will prove, but players suffering from what is known as "light concussion" return to the game after a few days' comparative rest, whereas a person who suffers a light concussion in a traffic accident is put to bed in a hospital and carefully watched and fussed and kept quiet for at least a week. Concussion of the brain is highly regarded in football.

Proposes a Test.

Mr. Langford denies that the rabbit punch is used at all, but I will just state that he is wrong there and, on that much argument obviated, I suggest a test. I will propose that Mr. Langford put on a head guard and permit some big tackle of mine to hit him just three raps on the back of the head such as the rules of football permit in the present form. It is my contention that Mr. Langford will not feel for several days.

My own attitude toward football is that of a fan, not a devotee. Attacks on the game do not upset me much, in the first place, I don't think it ever will be abolished, although in time it is bound to be outlawed as a national mania and revert to its original and correct status of a collegiate sport. But, in the second place, if football were abolished tomorrow it would not be done without a pretty good reason and there will always be plenty of interesting things to occupy one's attention.

Football is not a sacred thing, but rather a pleasant excitement, largely dependent on the presence of a lot of slim, young, good looking, enthusiastic girls. It is also an excuse for the purely nominal education of a lot of young heavyweights, who may not be much improved intellectually by their years in school, but who probably aren't made much worse.

It Sells a-Plenty.

Football sells newspapers, railroad tickets, sporting equipment, and gasoline in appreciable amounts, and, as long as it behaves itself reasonably well, will not be abolished and I shall have to go back to covering police courts, the coroner's office, and the undertakers' shops, which is not such a bad job, at that, for rather work and very leisurely, but football is covered out in the open air, where sometimes a fellow's feet get numbed clear up to the knees on the frozen typewriter keys and everybody is all of a terrible flutter trying to make the story of a

[Continued on next page, column 1.]

THE GUMPS—FAREWELL—FAREWELL

JOY AND SORROW
BOTH VISITORS AT THE GUMP HOME TODAY-
JOY AT THE THOUGHT OF THE WONDERFUL CHRISTMAS IN STORE FOR THEM ON ACCOUNT OF UNCLE BIM'S GREAT GENEROSITY-
AND SORROW AT BIM'S LEAVING—
HE SAILS FOR AUSTRALIA TOMORROW—
BROKEN IN HEART AND IN SPIRIT—
12-23
WELL, FOLKS—YOU LUCKY YOUNG LOVERS—I AM SAYING FAREWELL AGAIN—HOW HAPPY YOU TWO ARE AND HOW HAPPY YOU SHOULD BE—AND HOW CAN I EVER THANK YOU FOR BEING SO KIND TO ME DURING MY STAY—AND WASN'T I THE OLD FOOL? BUT THAT IS ALL OVER—I AM LEAVING NOW—THANKS FOR A GOOD TIME, FOLKS—
OH—UNCLE BIM—PLEASE DON'T GO AWAY—
THERE IS NOT A DRY EYE IN THE HOUSE—
GONE—
BIM—
IT SEEMS AS THOUGH HE BELONGED TO THEM—THAT HE SHOULD STAY FOREVER—
IT WON'T SEEM LIKE CHRISTMAS WITHOUT UNCLE BIM—
OUT AT SEA—ALL ALONE—
BIM IS ON HIS WAY BACK TO AUSTRALIA—
WHEN BIM IS THREE DAYS OUT, THE PACKAGE HE LEFT WITH HENRIETTA IS TO BE OPENED—
BUT MR. AND MRS. TOM CARR—HOW ABOUT THEM? THEIR LITTLE MATRIMONIAL BARK STRUCK A SNAG THIS MORNING WHEN TOM LOST HIS JOB—AND CHRISTMAS ONLY TWO DAYS AWAY—
THEY DIDN'T EVEN GIVE ME THE COURTESY OF AN INTERVIEW—ALL THEY DID WAS TUCK IN THE NOTE TO MY CHECK WITH "YOUR SERVICES ARE NO LONGER REQUIRED"—THAT'S ALL THE SATISFACTION I GOT—
Reg. U.S. Pat. Off.; Copyright, 1931, by The Chicago Tribune.

In the WAKE of the NEWS

COLLEGE BASEBALL.

IN the report of proceedings from the recent Missouri Valley conference, an obscure paragraph stated that Drake, Grinnell and Creighton had voted to drop baseball from their sports program and that Washington university was considering such action.

Baseball, so-called national sport of our people, never has been accused of overemphasis in the colleges. Nor because it is dropped at three colleges do we read long articles that baseball has passed its height and now is on the decline. That's what would have happened had football been dropped.

Two sound reasons exist for such action by these colleges. One is finances. College baseball does not pay its own board except at a very few places because of lack of undergraduate interest.

The second reason is that baseball, as a sport, is not adapted to the collegiate year in northern climates. As a sport demanding practice to develop skill and exactness, our springs are too late for a team really to develop before the college year ends. As a result college baseball is only a feeble imitation of the professional article. That is another reason why it lacks appeal.

* *

Christmas Greetings.

When first I learned, one mournful day,
That Santa was a fake,
There seemed no bounds to my dismay—
It seemed my heart would break.

But how much greater now the load
Of pain and grief I carry!
How dark and dreary is the road
Since I've lost Tom and Jerry!

Pvt. Stock.

* *

Christmas-o-grams.

Only one night more before Santa puts the "stock" in stocking.

This is a year when many persons have only "presents of mind."

Peace on earth, good will to women.

George Hagstrom.

* *

Dumbbell Pomes.

Now after all is said and done,
Christmas time is lots of fun.
We hand out presents—quite a few—
And then receive a card or two.

Ella Noise.

* *

For Sigma Chis Only.

Dear Wake: Would a good Phi Delt be interested to know that Southern California's wonder team has an all Sigma Chi back field—Shaver, Musick, Pinckert and Mallory? Incidentally, Capt. Stanley Williamson is the fifth Sigma Chi pilot in six years.

Chester W. Cleveland.

* *

Harve: Often we read of some person holding a perfect bridge hand, but I never have read of one in the old favorite game of cribbage. I had never seen one until playing in the Employes' club at Wieboldt's Milwaukee avenue store when I dealt Clifford Magee the five of spades, five of hearts, five of diamonds, and jack of clubs. The five of clubs was then cut. It was a perfect 29 point hand.

Les Black.

* *

This Wake Is Conducted by Harvey T. Woodruff. Help! Help!

* *

When I Was a Kid, I Thought—

That Santa Claus read all the letters sent to him by little boys and girls and guided his response by whether they had been good or bad during the year.

Old Young.

* *

Do You Remember 'Way Back When:

We had to sneak a piece in the church at Christmas time and afterward received a bag of candy and nuts which we'd save until we got home?—Mrs. B. A. Crane, Highland Park, Ill.

FORT WAYNE PRO QUINTET BEATS BRUINS, 30 TO 17

Fort Wayne, Ind., Dec. 22.—[Special.]—The Chicago Bruins held Fort Wayne to a score of 10 to 7 in the first half here tonight, but faded badly after the intermission, finally losing to the Hoosiers, 30 to 17.

The Chicagoans never held the lead, but they brought the score to 8 to 7 with only three minutes of the first half left. Skurnick and Barak were their best performers. Lineup:

FORT WAYNE (30)	B	F	P	CHICAGO (17)	B	F	P
Saunders,rf	3	0	1	Miller,rf	2	0	1
Meyers,lf	3	0	1	Skurnick,lf	1	1	0
Chadwick,c	0	2	0	Walters,c	1	0	0
Husta,rg	4	0	0	Scambell,rg	2	0	0
Kovalczyk,lg	0	0	0	Barak,lg	2	0	0
Shimek,lg	0	4	5				

PAPERS SIGNED FOR SCHMELING BOUT IN CHICAGO

But Match Still Hinges on 15 Round Action.

New York, Dec. 22.—[Special.]—Max Schmeling, world's heavyweight champion, was committed conditionally to the next defense of his title in Chicago at a conference tonight among Joe Jacobs, manager of the titleholder; Nate Lewis, matchmaker for the Chicago Stadium, and attorneys for Jacobs.

Under a legal form drawn by the attorneys, Schmeling obligates himself to defend the title against Mickey Walker in March under the direction of the Chicago Stadium, provided the Illinois boxing law is amended in the meantime to allow 15 round matches instead of the ten round maximum which now obtains.

Jacobs said he gave Matchmaker Lewis a written guarantee that if the law is amended—as is expected—at the next session of the Illinois legislature, commencing Jan. 5, Schmeling will accept the Chicago Stadium terms. The agreement gives the Stadium until Jan. 25 to sign Schmeling for a 15 round bout in Chicago. If the law is not amended on or before Jan. 25, the proposed Chicago match against Walker will be abandoned, Jacobs said.

Confident Bill Will Pass.

The champion's manager, however, manifested every confidence in a quick adoption of legislation which will provide for the match under the jurisdiction of the Illinois athletic commission. The proposed Schmeling-Walker title match is an integral part of the unemployment relief plan, since part of the proceeds from the match will be devoted to relief work.

Moreover, Jacobs said Schmeling will be prepared, following the proposed Walker match, to sign a contract with the Chicago Stadium to defend his title next summer against either Jack Dempsey, former champion, or Jack Sharkey, Boston heavyweight, who has the New York state athletic commission's indorsement as foremost challenger for the title. These pledges, of course, are contingent upon the adoption of a 15 round law in Illinois boxing.

Terms for the Walker match were not divulged by either Jacobs or Lewis. It has been stated by Jacobs, however, that Lewis' terms for Schmeling are a guaranteed $200,000, with a privilege of accepting 40 per cent of the receipts. Another meeting is scheduled for tomorrow, when it is expected Jacobs and Lewis will make known additional details of their negotiations.

Scoffs at Garden's Stand.

Jacobs ridiculed the idea that he and Schmeling are legally committed to give the Madison Square Garden corporation the next defense of the heavyweight title. This claim has been advanced by President William F. Carey and James J. Johnston, boxing director at the Garden, on the basis of a contract Schmeling signed after his match last summer with Young Stribling, agreeing to defend the title against Primo Carnera last September. The Carnera match did not materialize because Schmeling was overtaken with an injury to his eye which prompted his return to Germany for treatment.

In discussing the relative drawing strength of Chicago and New York on the box office standard, Jacobs pointed to the fact that Chicago boasts the largest gate receipts ever attracted to a heavyweight title bout, realized on the occasion of the second Dempsey-Tunney match.

Spectators, 5 Cops, and 2 Wrestlers Battle to Draw

Cleveland, O., Dec. 22.—(AP)—Chief War Eagle and Young Gotch, five policemen, Referee Lynch and several hundred spectators fought to a draw in a wrestling match tonight originally billing the chief and Young Gotch. War Eagle, tossed out of the ring last week because of roughness, became incensed when the referee wouldn't let him crawl out of the ring to put a few finishing touches to Young Gotch. It took the policemen to quell the Gotch-Lynch sympathizers, when the going got rough.

SHAMROCKS TAKE A FLIER AND LOSE

You can't score every time. Goalie Rheaume of the St. Louis Fliers bats the puck away and four of his teammates skate in pursuit of the disc. Mulligan is No. 2, Singer No. 4, Hill No. 7 and McPherson No. 17. The two Shamrocks who attacked the St. Louis goal are Gordie Brydson and Bobby Burns. The Shamrocks lost, 4 to 3, in overtime. [TRIBUNE Photos.]

Buckeyes Hand Yale Quintet 33-20 Defeat

College Basketball

Kansas, 26; University of Pittsburgh, 20.
Bluffton, 62; Illinois State Normal, 44.
Crescent-Hamilton A. C., 44; Toronto, 17.
Baylor, 53; Oklahoma Baptist university, 37.
Long Island, 46; Catholic university, 27.
Wichita U., 30; Northwestern Oklahoma Teachers, 25.
Colorado college, 35; Utah, 23.
Wyoming, 61; Brigham Young, 31.
East Central Teachers, 36; Phillips, 22.
Colorado Aggies, 32; Washburn, 21.

Columbus, O., Dec. 22.—[Special.]—The Buckeye basketball team made it three in a row tonight over Yale, defeating the eastern invaders, 33 to 20.

While the Buckeyes were playing without the services of their star center, Wilmer Hosket, the same examinations that made him ineligible allowed the team to have Colburn, a teammate of Hosket in high school. It was Colburn who scored 14 of the Buckeyes' points on five baskets and four fouls.

Yale was ahead only once. In the early part of the game, after 12 minutes of play, the score stood three all. McGowan then made one of his nine points to put the Ellis in front, but this was soon eclipsed by the Buckeyes, who ran up six points to none during the remaining eight minutes.

Another newcomer played his first game for Ohio State tonight when Ryan, a tall forward, replaced Conrad, who was moved to center in Hosket's place.

The first half, a hard fought, close guarding affair, ended with the Buckeyes leading, 9 to 5. Both teams played a short pass, pivoting game during the first half, with the Buckeyes having slightly the best in the offensive game. Ohio made three baskets and three free throws during the half, while Yale caged only two baskets and a single foul shot.

OHIO STATE (33).	B	F	P	YALE (20).	B	F	P
Colburn,rf	5	4	1	Nikkel,rf	0	2	1
Farmer,rf	0	0	0	McGowan,lf	4	1	1
Ryan,lf	1	0	1	Elliott,lf	1	0	0
Brown,lf	1	2	1	O'Neil,c	1	0	3
Conrad,c	1	0	0	Howe,rg	2	0	0
Thiese,c	0	0	0	Carson,rg	0	0	0
Mattison,rg	1	1	2	Reese,lf-rf	0	1	0
Fischer,rg	1	0	0				
Hoffer,lg	3	0	2				
Ferrall,lg	0	0	0				

Hockey Scores

NATIONAL LEAGUE.

Chicago Blackhawks, 1; Montreal Maroons, 1.
Toronto, 8; N. Y. Americans, 3.
Boston, 6; Detroit, 2.
N. Y. Rangers, 6; Montreal Canadiens, 3.

AMERICAN LEAGUE.

St. Louis, 4; Chicago Shamrocks, 3.

Fighting it out against the wall. Tip O'Neil, left, goes to the aid of Buswell of the Shamrocks as his teammate struggles with Goyer of St. Louis for possession of the puck in the second period.

Talking it Over

BY ARCH WARD.

Two and a half years ago the University of Iowa was suspended from the Western conference for recruiting and subsidizing athletes. It was reinstated a few months later, but not until the school's athletic department had been drained of athletes and finances.

It seems to have been generally overlooked that Iowa's ouster from the conference cost the university nearly half a million dollars in cold cash.

In 1929, the last year Iowa played a full conference schedule before the explosion that rocked the collegiate world, the receipts from football amounted to $217,419. It was imperative that football continue to draw at Iowa, for the school had just erected a costly fieldhouse and a new stadium was under construction.

The following year, which for most of the members of the conference was the most successful financially in their history, was catastrophic for Iowa. Receipts from the football schedule, which was a makeshift affair hurriedly arranged after the Hawkeyes' suspension, were only $38,675, nearly $200,000 less than anticipated.

I haven't the figures for the 1931 season, but they must have been almost as low as in 1930.

Nate Lewis, the owl of the loop, is talking about matching Max Schmeling and Mickey Walker for a world's championship fight at Chicago Stadium in March. It might make a good bout, at that.

Schmeling and Walker deserve something substantial in the way of a reward. Both have performed a splendid public service—Schmeling by eliminating Stribling as a heavyweight title contender and Walker by showing up Sharkey as the greatest in and out workman of the day.

Who can tell but these gentlemen have ushered in a new era of happiness and prosperity for the world by their achievements in 1931.

Resolutions have been adopted by the Southern conference and Pacific Coast conference barring newspaper photographers from the side lines at football games. Officials of these organizations say the camera men obstruct the view of the coaches.

It is surprising the conference officials didn't go a step further and forbid newspapers from printing the pictures they send out from their publicity bureaus throughout the week in the hope of attracting more customers. I wonder, too, if they won't prohibit the newspapers from running advance pieces about the game.

It seems that the newspapers are free to print any pictures they choose before the game, but the schools will tell the newspapers what kind of pictures they can print in the Sunday morning editions.

Which recalls the saying of a young man who had a flair for the original—

O, yes-h-h?

Fliers Defeat Shamrocks 4-3 in Overtime

BY EDWARD BURNS.

The miserable St. Louis Fliers, who prior to last night had won one game in eight starts, accorded our sprightly Shamrocks a jolty blistering, 4 to 3, in an overtime affair last evening at the Chicago Stadium.

The whole thing was most distressing and very upside down. The tragedy dropped our boys back to second place, for one thing. All four enemy markers were scored by defense men, which isn't kosher. The winning score was punched in by Andy Mulligan, former Shamrock, who was sold down the river some time back. Most perplexing, indeed.

It may be that our fellows were just a little bit high-hat about the way folks have been talking of their increased talent and determination. Or maybe it was that the St. Louisans were desperate.

Shamrocks Rally a Bit.

At any rate, the Shamrocks seemed to ease up a bit when they scored the first goal of the game, a shot from Riley on a pass from Wiseman. They were obviously chagrined when Loucks tied it up before the end of the period, but still full of pride and assurance.

The Shamrocks viewed with alarm when Williams gave the visitors a lead in 8:26 of the second period and cast aside their smugness long enough to score two goals and take the lead in a span of 42 seconds.

In the third period the home lads again exhibited calm and patronizing assurance until Mr. Williams outsmarted 'em for the tying marker.

Mr. Mulligan Did It.

Then the blowoff. In 5:50 of the sudden death overtime arrangement Mulligan got the puck in his own defense zone and glided with great ease and grace right past Smith and Headley, who seemed frozen to the ice. Andy leisurely arrived at the brink of the cage and with patience, skill, and deliberation let Mr. Karakas dance a bit. Then he ended the hockey game.

The Shamrocks staked themselves to a one run lead in 6:10 of the first period and managed to protect it for five seconds more than a dozen minutes. In 18:15 the Fliers also made a goal and the 1 to 1 tabulation prevailed throughout the session.

Shamrocks Score First.

The flyers outfought and outskated the Shamrocks in the first half of the second period, a circumstance which gave them a temporary 2 to 1 lead, but which served to anger our boys to the point where they went to work and negotiated enough business to finish the period in possession of a 3 to 2 lead.

St. Louis' No. 2 counter was made by Williams in 8:26 after the big de-

[Continued on next page, column 4]

MAROONS TAKE 5 MINUTES TO EVEN COUTURE'S GOAL

Both Scores Come in Third Period.

All for Nothing

BLACKHAWKS [1].		MAROONS [1].
Gardiner	G	N. Smith
Graham	L.D.	Starr
Boucher	R.D.	Conacher
Ripley	C.	Brydson
Thompson	L.W.	Trottier
Lowery	R.W.	Ward

SPARES.

Chicago—Abel, March, Couture, Wentworth, Cook, Gottselig, Ingram, Romnes, Adams, Holmes.

Maroons—Stewart, Siebert, R. Smith, Northcott, Wilson, Robinson, McVicar, Phillips, Gallagher.

FIRST PERIOD.

Scoring—None.
Penalty—Conacher.

SECOND PERIOD.

Scoring—None.
Penalty—Lowrey.

THIRD PERIOD.

Scoring—Couture [Gottselig], 7:10; Phillips [Robbins-Northcott], 17:23.
Penalties—Boucher, Siebert, Lowrey.

OVERTIME.

Scoring—None.
Penalties—None.

SHOTS.

Gardiner	9	10	9	4—32
Smith	15	11	4	2—32

Officials—Mike Rodden and Bill Stewart.

MONTREAL, Quebec, Dec. 22.—(AP)—The Chicago Blackhawks and Montreal Maroons tied, 1 to 1, in overtime tonight. A goal apiece in the third period provided all the scoring in a game that was chiefly remarkable for the fine saves by Chuck Gardiner in the Chicago nets.

Lola Couture put the Hawks one up in the third period, netting Johnny Gottselig's rebound. Couture rushed, passed to Gottselig, and then tapped Johnny's rebound as it bounced in the air off Norm Smith's skate.

The Maroons evened it up five minutes later in the course of a scramble inside the Chicago defense. As the players milled about Gardiner, Northcott passed to Robinson, who touched the puck and deflected it to Bill Phillips' stick. Bill slammed it home and the game was tied.

Both Teams Tire.

Both teams were tired and the overtime was dull. The Maroons missed many chances through overanxiety and the Hawks were unable to solve the Montreal defensive system with the forwards backchecking doggedly in the center ice area.

The Hawks opened with a burst of speed that kept the Maroons' defense on the jump. Tommy Cook drew the defense out of position and skated around for the first try at the Montreal goal. Normie Smith cleared with his hand. The Maroons brought the forward line into the play and Hooley Smith just missed the cage with Gardiner sprawled on the ice.

Ripley plugged one at Norm Smith from the blue line. Northcott rushed the Chicago citadel. Thompson and Lowrey skirmished inside the Maroon defense. They slammed the puck at Norm Smith from all angles, but it was not exciting hockey.

Body Check Stops Cook.

Tommy Cook swerved in and tested the Maroons' goalie but was stopped with a body check. Johnny Gottselig slipped down the wing and tried an angle shot. Norm Smith stopped it and nearly muffed his clearing swipe at the rubber. Conacher was banished for spilling Romnes as he swung in from the corner. Jimmy Ward rushed Gardiner alone. The Hawks rushed in a body and a scramble gave Norm Smith more work than pleasure.

Hooley Smith opened the second period with a snipe from just inside the blue line and the puck clanked off the goal post as Gardiner dived. Stewart was in for the rebound and fell over Chuck. Adams got away a nice drive at the Montreal cage and then Stewart rushed and shot twice at Gardiner from the defense.

Maroons Pass Poorly.

Gottselig, Romnes, and Couture carried play to the Montreal end of the ice, though they failed to pierce the defense. Abel and Wentworth shook Hooley Smith with a sandwich check. The Maroons ran into a series of poor passes that ruined their attacks as they formed at center ice.

Lowrey was penalized for tripping and the Maroons had a one man advantage. They were over anxious and a muffed pass and an offside spoiled two chances in succession.

At the start of the third period Brydson nearly beat Gardiner with a high shot that cut down at an angle, Jimmy Ward rushed the Chicago defense and split through. George Boucher tripped him as he was about to shoot and got a penalty. The Maroons tried hard while he was off and produced a few scrambles. They had Gardiner helpless on the ice once, but he batted the puck out with his glove.

A Blackhawk Scores.

Siebert and Hooley Smith broke up two Chicago attacks with their sweep checks. Johnny Gottselig rushed the Montreal cage and Lola Couture clouted the rebound into the cage with a vicious swing. The official scorer credited Gottselig with the goal and gave Couture the assist, but the Chicago bench named Couture as the scorer.

The Maroons evened up right away. Bill Phillips beat Gardiner on a neat pass from Robinson after a wild struggle inside the Hawks' defense.

TORONTO WHIPS AMERICANS, 9-3; TAKES 1ST PLACE

Conacher Scores Three of Record Goal Total.

TORONTO, Ont., Dec. 22.—(AP)—Showering Roy Worters with a bewildering barrage of shots in the third period, the Toronto Maple Leafs trounced the New York Americans, 9 to 3, tonight, ran up the highest score of the season, and advanced into first place in the Canadian division of the National Hockey league. Leading 5 to 1, going into the third period, the Leafs uncorked a dazzling attack on Worters and before the New Yorkers could pull themselves together, Toronto had scored six goals in ten minutes for a 9 to 1 lead. The Americans made the score a little more respectable by counting two goals later in the same period.

Charley Conacher scored three goals and was credited with one assist. Jackson scored two goals and made two assists. Lineup:

AMERICANS (3).		TORONTO (9).
Worters	G	Chabot
Dutton	R. D.	Clancy
Ayres	L. D.	Horner
Burch	C	Primeau
Patterson	R. W.	Conacher
Convey	L. W.	Jackson

Spares: Americans—Snyder, Shields, Himes, Lamb, Sheppard, Hughes, Kilrea, Grosvenor, McVeigh.

Toronto—Levinsky, Day, Blair, Bailey, Cotton, Finnegan, Gracie, Darragh.

Officials—Clegborn and Mallinson.

FIRST PERIOD.

Scoring—Conacher, 4:25; Sheppard (Kilrea), 5:25. Penalties—Ayres (2), Dutton, Cotton, Shields.

SECOND PERIOD.

Scoring—Jackson (Conacher-Horner), 2:06; Gracie (Darragh), 17:14. Penalties—Clancy, Primeau, Bailey, Dutton.

THIRD PERIOD.

Scoring—Jackson (Primeau), :48; Conacher (Jackson), 1:12; Gracie (Darragh), :07; Primeau (Jackson), 2:20; Conacher (Primeau), 3:10; Bailey (Cotton-Blair), 1:10; Lamb, 1:20; Himes (McVeigh), :57. Penalties—None.

RANGERS, 6; CANADIENS, 2.

New York, Dec. 22.—(AP)—The New York Rangers, leaders of the National Hockey league's American division, dropped the Montreal Canadiens out of their tie for the Canadian section lead tonight, with a 6 to 2 trouncing. A crowd of 13,000 saw the game.

Dillon and Bill Cook each scored twice for the Rangers and Butch Keeling and Bun Cook got one goal each. Pete Lepine and Aurel Joliat scored for the losers, with Johnny Gagnon assisting in each goal. Lineup:

NEW YORK RANGERS (6).		MONTREAL CANADIENS (2).
Roach	Goal	Hainsworth
Seibert	R. D.	S. Mantha
Johnson	L. D.	Burke
Boucher	C	Morenz
W. Cook	R. W.	Gagnon
F. Cook	L. W.	Joliat

Spares: Rangers—Miller, Gainor, Dillon, Somers, Brennan, Keeling, Murdoch, Desjardins.

Canadiens—Wasnie, Mondou, Leduc, Lepine, Manno, Rivers, G. Mantha, Larochelle.

Referees—Hewitson and Goodman.

FIRST PERIOD.

No score. Penalties—Seibert, Somers, Johnson, Morenz.

SECOND PERIOD.

Scoring—Dillon (Murdoch-Gainor), 7:13; Keeling (Gainor) 8:00; Lepine (Gaynor), 6:06; Dillon (Murdoch), :27; W. Cook, 2:05. Penalties—Burke, Desjardins, Johnson (2), Joliat.

THIRD PERIOD.

Scoring—F. Cook :31; Joliat (Gagnon), 1:10; W. Cook (Boucher-F. Cook), 1:20. Penalties—Seibert, Brennan, Leduc.

BOSTON, 6; DETROIT, 2.

Boston, Mass., Dec. 22.—(AP)—The Boston Bruins defeated the Detroit Falcons, 6 to 2, before a packed house of almost 16,000.

Marty Barry led the Boston attack with two goals and aided Harry Oliver when he countered in the second period. The other Boston scores were provided by Eddie Shore, Bill Touscy, and Alex Cook.

Rabbit Punch Still Legal in Football, So—

[Continued from first sports page.]

sporting game sound like an eye witness account of Balaclava.

So that is how it is about all this, and, moreover, I would like to relate for Mr. Langford a story told me by a young man who played football a few years ago. He not only used the rabbit punch, under instructions from his coach, but took many a one on his brain from players whose coaches had taught them likewise.

His coach was a big, hearty, exceedingly hefty fellow, and one afternoon the coach thought the young man was punching an opponent in practice, as he may have been, for all I know.

"So You Are Tough."

"O," the coach said, sneering elaborately, "so you are tough, are you? Well, we will just see how tough you are. Get in here."

So the young man got in there at guard and the coach stood behind him and waved hand signals to the varsity to run some plays over him. They ran plays over him the entire length of the field and back again without varying the attack once, and when that was over, the coach said to the young man, who was now badly spent, "Now get the hell out of here and get that uniform off, you yellow tramp, and if I never see you again it will be a thousand years too soon," which wasn't even original.

So the young man got out, feeling very low physically and spiritually, and that night at the training table the coach came around with his man maker's hearty grin and booming voice and exclaimed, "Boy, you are there. I always thought you were a game fighter, but you had to prove it to me. I will say you certainly proved it out there this afternoon."

The young man reached for the milk pitcher with murder and contempt in his heart, but he was only a young man in the hands of a character builder, so instead of slugging the coach on the skull, he poured himself a drink and grinned up with the fawning gratitude of a dog that has been kicked around for an hour and then licks the hand of the man who did it. The one thing in all his college life that he is ashamed of is not that he took his coach's abuse, but that on top of that he accepted his praise.

(Copyright, 1931: By The Chicago Tribune.)

MOON MULLINS—A DROP IN THE BUCKET

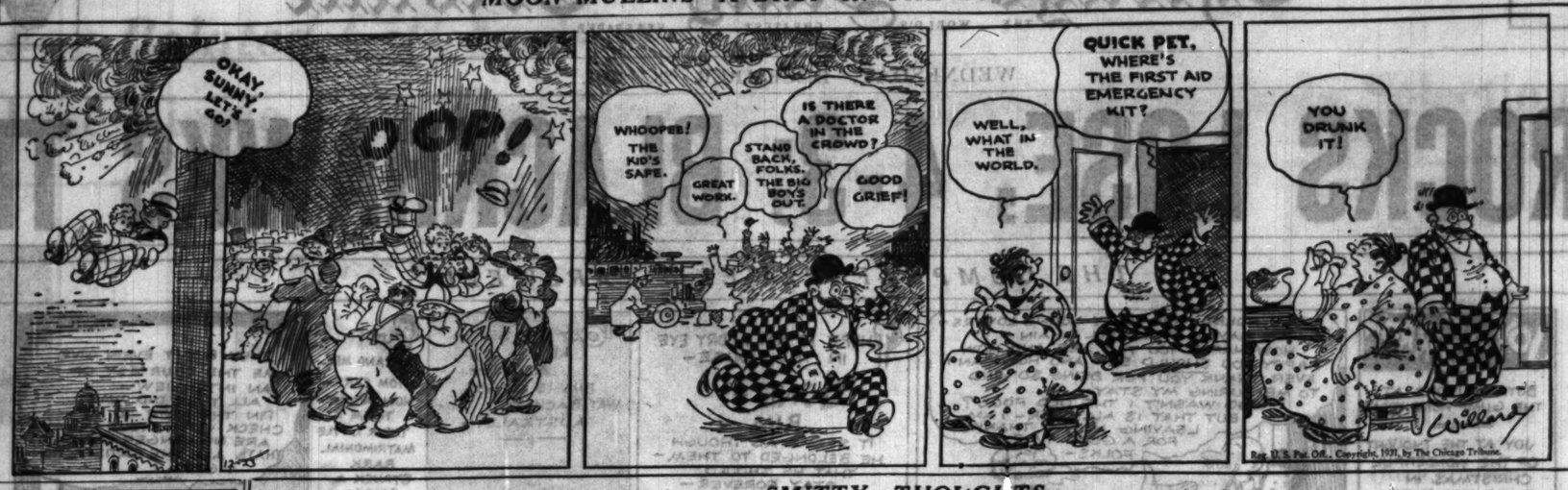

MR. CONNIE MACK LOOKS AHEAD ON 69TH BIRTHDAY

Philadelphia, Pa., Dec. 22.—(AP)—Head up and bright eyed, serene and kindly, Connie Mack gazed out today on the vista of his 70th year, the biblical three score and ten, with all the eagerness of a man half his age.

Tomorrow the lanky ancient will be 69 years old, but he scarcely can believe it, as he goes about his daily tasks of molding the Philadelphia Athletics into a ball club that can win the American league pennant for the fourth straight year.

"Birthdays come faster now," he said, with a smile, as he gazed out of the windows of his office in the tower of Shibe park on the rain that spattered the streets below. "Perhaps they're making the years shorter. But I feel no different than I did ever so long ago. Perhaps I haven't the endurance I once had, but otherwise my health is splendid."

In Game 47 Years.

Certainly he does not look today like the oldest man actively engaged in major league baseball, a veteran of playing days that began in Meriden, Conn., in 1884, forty-seven years ago.

"Right now I'm busy trying to work out the problems we'll face next year," he said. "The Athletics are at the crossroads. If we have lost the feeling that we are invincible then we are headed downward.

"It is the same problem I had to face after we won our second straight pennant and world series in 1930. I was genuinely afraid then that the A's would not come through last season, but they overcame discouraging injuries and opposition that was not so strong as I had expected, and they did it, determined to prove to me that I had a great ball club.

"The Yankees are coming like a house afire. Washington will be much stronger and Chicago has added playing strength. I expect that Cleveland and Detroit will not be the disappointments they were in 1931."

Will Quit When of No Use.

Aside from definitely stationing young Dib Williams at shortstop in the place of Joe Boley, a post the rookie infielder won last season and held through the world series, Connie plans no changes in the familiar lineup, headed by Al Simmons, Mickey Cochrane, Jimmy Foxx, and the greatest pitching pair of the day, Mose Grove and George Earnshaw. He has been content merely to strengthen his reserves.

And as for his own place directing that lineup, time alone will tell.

"I'll never retire," he said, "until I feel I can no longer be of use to the team."

SMITTY—THOUGHTS

BEAVER

Doc Tally, forward on the House of David basketball team, which meets the Taylor Trunks girls' team Friday night at the Rainbo Gardens.

Fliers Defeat Shamrocks 4-3 in Overtime

[Continued from first sports page.]

fense man had picked up the puck on the blue line.

Riley Does Well.

In 11:53 Wiseman and Riley again did their stuff. Wiseman passing in front of the cage and Riley batting it home. Less than a minute later—in 12:35—Wiseman and Riley were making another closeup attack on the net when the puck squirted out to Presleснik, some 25 feet away from the congestion. Tony took a backhand swipe at it and the thing scooted between several pairs of heels and stopped in the net—a most surprising success. Riley was credited with an assist, making him a factor in all three goals made by the Shamrocks in the first two periods.

Williams, who so neatly scored the Flyers' second marker, was just as skilled in the manufacture of their third and score knotting act in the third period. Jackson passed the puck to the right of the cage, where Williams hooked it and inscribed a nice semicircle on the ice to drag the tally into the net. The time was 11:02. The Shamrocks tried desperately to break the 3 to 3 tie, but in vain. In fact, the Flyers came closer to smashing the tie than did the home fellows.

SHAMROCKS.		ST. LOUIS.
Karakas	Goal	Rheaume
Headley	R. D.	Loucks
Buswell	L. D.	Williams
MacKenzie	C	McPherson
MacFadyn	L. W.	Hill
O'Neill	R. W.	Scott

SPARES.

Chicago—Wiseman, Brydson, Burns, Riley, Clayton, Johnson, Preisanik, Smith.

St. Louis—Mulligan, Creasy, Singer, Kirk, Jackson, Kendall, St. John, Goyer.

FIRST PERIOD.

Scores—Chicago: Riley (Wiseman), 6:10.

St. Louis: Loucks, 18:15.

Penalties—Williams, Kirk, Buswell.

SECOND PERIOD.

Scores—St. Louis: Williams, 8:26. Chicago: Riley (Wiseman), :11:53, and Preisanik (Riley), 12:35.

Penalties — Mackenzie, Loucks, Burns, Loucks, Smith.

THIRD PERIOD.

Scores — St. Louis: Williams (Jackson), 11:02.

Penalties—Williams, Loucks, Headley.

OVERTIME.

Scores—St. Louis: Mulligan, 5:51.

Penalties—McPherson, Kendall, Burns.

SHOTS.

Karakas	9	4	8—3—24	
Rheaume	12	7	12—3—34	

Officials—Oleary and McKinnon.

Wreck Trunks' Defense; Ban Beard Pulling

Managers of the House of David and the Taylor Trunks girls' basketball teams which meet Friday night at the Rainbo Gardens, yesterday settled one important point in connection with the game.

The House of David players claimed in previous games, opponents have taken great delight in tugging at their beards. This, it was pointed out, occasioned not only great physical pain but slowed down the progress of the team.

The managers agreed that any hair pulling would constitute a foul and the same decision would hold for both teams in case the House of David endeavored to give the girls' head dress a little yank.

The Trunks-David game will start at 8 o'clock and will precede the windup battle between the Chicago Bruins and the Ft. Wayne Hoosiers.

3 SWIM RECORDS SET AS N. Y. A. C. BEATS MICHIGAN

New York, Dec. 22.—(AP)—One world's record and two American marks were bettered tonight as the New York Athletic club defeated the University of Michigan swimming team, 48 to 21.

Leonard Spence of the club team swam the 200 yard breast stroke in 2:25 4-5, six seconds better than the recognized world's record held by his brother, Walter.

The New York 200 yard relay team of John Howland, George Fisler, Wallace Spence, and George Kojac turned in a time of 1:34 4-5, two-fifths of a second better than the American record held by a Yale team, and Kojac, Leonard Spence, and Howland swam the 300 yard medley relay in 3:03 2-5, nearly five seconds better than the American record.

KELLY CAPTURES SECOND PLACE IN TITLE CUE MEET

Philadelphia, Pa., Dec. 22.—(Special.)—George Kelly of Philadelphia tonight won the second place playoff from Erwin Rudolph of Cleveland in the world's championship play.

Kelly, competing in his first major tournament, beat the 1930 titleholder, 125 to 119, in 18 innings. Each player had won seven of eleven matches in the tourney before tonight's clash.

By the conquest Kelly enriches himself to the extent of about $5,000.

Ralph Greenleaf of New York carried off the world's championship by gaining eleven straight victories in the regulation tournament.

Fight Cards

TONIGHT.

KENWOOD CLUB.
[1361 East 47th street.]

Jimmy Cummings vs. Sammy West.
Ralph Lubansky vs. James Watson.
Bob Clark vs. Phil Harris.
Mariano De Guzmon vs. Bob Burg.
Gene Quinlan vs. Jimmy Fox.
Freddie Edgar vs. Joe Kelly.

GREEN MILL ARENA.
[4800 Broadway.]

George Taylor vs. Buddy Malcomb.
Ted Troche vs. Michael Bennett.
George McGee vs. Adam Morales.
Smitty Chapman vs. George Lanas.
Four other bouts.

IOWA BOARD CONSIDERS GRID COACH TODAY

Iowa City, Ia., Dec. 22.—(AP)—The regular monthly meeting of the University of Iowa board in control of athletics, postponed from last Friday, will be held at 4 p. m. tomorrow, Director of Athletics Edward H. Lauer said tonight.

Although staff and finance committees have not met since the last regular board meeting, the coaching problem probably will come up for consideration, in addition to regular routine business, Dr. Lauer said. The two committees probably will meet some time this week.

LOMSKI, PETERS WIN BY KNOCK OUTS ON COAST

Portland, Ore., Dec. 22.—(AP)—Leo Lomski, Aberdeen, knocked out Denny Lenhart of Portland in the fifth round of a scheduled six round bout here tonight.

In another six round bout Ernie Peters of Chicago knocked out Billy Ryan of Portland in the first round of a six rounder.

Bury Perez Basket Player from Home Tomorrow

Anthony Zeblis, member of the Perez basketball team of the Knights of Columbus league, who died Monday after an operation for appendicitis, will be buried from his late home, 4438 South Honore street, tomorrow. Zeblis also played with several Chicago semi-pro baseball teams.

Tracy Cox Knocks Out Watts in Eighth Round

Indianapolis, Ind., Dec. 22.—(AP)—Tracy Cox knocked out Jimmy Watts of Atlanta, Ga., in the eighth round of a scheduled ten round bout here tonight. Cox scored knockdowns with punches to the chin in the third and seventh round and ended the bout in the eighth with a right to the stomach.

NEWS FROM THE RACE TRACKS

JEFFERSON PARK RESULTS.

FIRST RACE—Purse, $600, claiming, 4 year olds and up, 6 furlongs:

Overboard, 114 [M. Lewis]	8.00	3.80	2.80
Alamae, 111 [A. Rogers]		7.60	3.80
Miss Onine, 113 [T. Martin]			2.80

Overboard quickly ran down My Hobby, saved ground turning for home, and held safe to the end. Alamae, always a contender, was not good enough. Miss Onine was outrun for three furlongs, but closed ground steadily thereafter. My Hobby jumped into the lead, but could not maintain the pace. Solus tired.

Time, 1:20 1-5. My Hobby, Dark Simon, Lord Valentine, Solus, and As Fair ran.

SECOND RACE—Purse, $600, claiming, 2 year olds, 6 furlongs:

N. Kuhlman, 106 [J. Hlad]	4.80	3.00	2.80
L. Oldham, 101 [H.R.Riley]		7.20	6.40
Monk's Fox, 103 [Lewis]			4.00

Nell Kuhlman overcame Estabrook's long lead after leaving back stretch and going very wide at head of stretch to reach best going and rolloped away with no effort. Lady Oldham ran a good race and finished fast. Monk's Fox closed a gap. Nola outran early, to come well at the end. Margarine Mater was taken back and after saving ground finished well. Estabrook quit.

Time, 1:19. Jeomma, Margra Mater, Estabrook, Dolly's Baby, Worm Glow, Elkhart, Corby, Stidd, and Nola ran.

THIRD RACE—Purse, $600, claiming, 3 year olds and up, 1 1/16 miles:

M. Friend, 115 [E. Level]	10.60	7.40	5.00
E. Go Bragh, 107 [Rogers]		11.40	7.40
Social Boy, 112 [L. Hardy]			6.20

Mutual Friend dashed into good lead and held Erin Go Bragh through the stretch with little difficulty. Erin Go Bragh, well back early, rushed up fast and was easily next best. Social Boy found stride after five furlongs and saved ground. Sporting Chance, poorly ridden, was sent up fast after Mutual Friend, was taken very wide, and tired in closing stages. Arezal made up some ground. Sydka was badly outrun.

Time, 1:57. Camnus Capers, Arezal, Super Toy, Darfur, Sydka, Sporing Blues, and Rocky Way ran.

FOURTH RACE — Purse, $600, claiming, maiden 2 and 3 year olds, 1 mile:

Bay Bloom, 97 [Elston]	3.20	2.80	2.60
Glen Lad, 107 [E. May]		4.40	3.00
Scandal Sheet, 100 [J. Neel]			3.00

Bay Bloom made up ground fast in the last quarter mile and got to the front inside sixteenth pole to win going away. Glen Lad showed keen sped faltered in final furlong. Scandal Sheet rushed to contending position, but had no reserves left in closing stages. Southland Lad came from far back. J. G. O'Malley tired.

Time, 1:54. Ann Loretto, Dr. J. G. O'Malley, Bonnie L., Radiant Rose, Oshkosh, Southland Lad, Doreen Princess, Gay Lassie, ran. *Field.

FIFTH RACE—Purse, $600, claiming, 4 year olds and up, 6 furlongs:

Estin, 114 [Elston]	3.40	3.20	2.80
Amer. Thunder, 102 [Neeff]		4.00	2.80
Hippias, 109 [Myres]			3.00

Estin saved much ground turning into the stretch and wore down American Thunder to win going away. American Thunder showed fine speed but could not hold Estin at bay when latter challenged. Hippias ran good race. Asapanthus raced up to contending position but tired. Thelma L. had early speed.

Time, 1:19 4-5. Thelma L., Updike, Asapanthus, John Speed, Jean Desaible, and Pagan Laddie ran.

SIXTH RACE—Purse $600, claiming, 2 year olds, 6 furlongs:

Escoba Land, 109 [Robie]	9.80	4.00	2.80
Sport. Maudie, 106 [Tiller]		4.60	3.40
Marlene, 108 [Rose]			4.20

Escoba Land wore down Sporting Maudie in final furlong to win going away. Sporting Maudie had the speed and held on gamely. Marlene closed with a rush after being outrun early. Beggar Lady weakened in last furlong. Hello Lou ran fair race.

Time, 1:20 3-5. Newburgher, Vanity Case, Little Marcelle, Trailing Vine, Patsy Gorin, Hello Lou, Tail Wind, Sun Bonny, and Beggar Lady ran.

SEVENTH RACE—Purse, $600, claiming, 3 year olds and up, 1 1/16 miles:

Hold Hard, 111 [Watson]	6.80	4.20	2.40
Tommy, 105 [Battiste]		8.60	3.80
Underdun, 99 [J. Neel]			2.80

Hold Hard, after handling in stretch, won easily. Tommy ran good race but did not have enough left in final furlong to withstand winner's rush. Underdun tired slightly in closing stages. Klingstone could not get to leaders. Nick Cullop broke down at head of stretch.

Time, 1:59 3-5. Mosque, Pessimistic, Nick Cullop, and Klingstone ran.

HAVANA RESULTS.

FIRST RACE—Purse $800, all ages, 5½ furlongs:

Westy's Fox, 103 [Prior]	5-2	1-1	1-2
Infinitive, 105 [Munden]		1-1	2-5
Rita Lee, 103 [Cleff]			1-1

Time, 1:06. Alice Del, Flying Atom, Sun Buyer, Kor Play, *Royal Charmer, *Katileen J., *Swarm, Pictover and Eight Hour ran. *Field.

SECOND RACE—Purse $800, claiming, 3 year olds and up, 5½ furlongs:

Nelie Pechica, 115 [Meade]	3-1	7-5	7-10
Fair Anna, 110 [Cox]		1-1	1-2
Free Helen, 110 [Clemons]			3-1

Time, 1:06 4-5. Venesia, Ranch Lass, Sweep Net, Granite Dust, Yumuri, *Panama, *Ella Bank, *Lang and My Last Honey ran. *Field.

THIRD RACE—Purse $800, claiming, 3 year olds and up, 5½ furlongs:

My Beauty, 110 [Roderick]	12-1	5-1	5-2
Our Sis, 110 [Gilbert]		2-1	1-1
Ada Ephard, 112 [McCrosan]			1-2

Time, 1:06 4-5. Hedge Ray, Overshady, Running Girl, Betty Ann, Thunder Nymph, *Princess Virginia, *Melva Rose, *Jax Mont, and Lady Viola ran. *Field.

FOURTH RACE—Purse $800, allowances, 2 year olds, 5½ furlongs:

Try Some, 110 [Gilbert]	1-1	1-3	1-6
Thistle Ace, 110 [Fisher]		3-1	1-2
Mock's First, 110 [Neel]			2-5

Time, 1:05 4-5. Medicine Bow and General Court ran.

FIFTH RACE—Purse $800, claiming, 3 year olds and up, 1 mile and 50 yards:

Dea, 111 [Neal]	5-2	1-1	1-2
Translucent, 100 [Martin]		7-5	1-2
Eveline F., 113 [Mattioli]			4-5

Time, 1:42 4-5. Baziel, Achtol Lass, Thunwin and Domina ran.

SIXTH RACE—Purse $800, claiming, 4 year olds and up, 1 mile and 50 yards:

Fast, 105 [Prior]	5-2	1-1	1-3
Broad Round, 105 [Martin]		2-1	1-1
Belsium, 110 [Clemons]			3-1

Time, 1:43 4-5. Croissantania, *Ray Ruddy, *Doc Moonshase, Crash, Prince Bulbo, Clarifier, and Lancer ran. *Field.

SEVENTH RACE—Purse $800, claiming, 4 year olds and up, 1 mile and 50 yards:

Honest John, 105 [Gilbert]	2-1	4-5	1-3
Amsterdam, 112 [Mattioli]		1-1	1-3
West Point, 105 [Clemons]			3-1

Time, 1:42 2-5. See Adams, Princess Henry, Disapprove, and Al Livingston ran.

JEFFERSON PARK ODDS AND JOCKEYS

Weather cloudy; track heavy.

FIRST RACE—Purse $600, claiming, 3 year olds, 6 furlongs:

Horse.	Wt.	Jockey.	Odds.
Orkin	115	H. Berry	15-1
Claret	114	No boy	20-1
Beige	115	R. Cooper	15-1
My Inver	112	H. Roble	5-2
Outcry	110	No boy	8-1
Harry Kuhns	110	H. Tinker	6-1
Zaila	107	J. Neel	4-1
One Grand	115	H. West	8-1
Nervator	115	T. May	10-1
My Toots	107	No boy	20-1
Big Doug	115	C. Hanauer	30-1
Princess Peroxide	112	E. James	4-1
Wild Laurel	110	No boy	15-1

SECOND RACE—Purse $600, claiming, 3 year olds, 6 furlongs:

Robot	115	No boy	3-1
Tufinuf	118	C. Allen	8-1
Dick Chevely	110	J. Neel	20-1
All Columbia	107	R. Cooper	12-1
Hallard	110	No boy	8-1
Blighter	115	H. E. Riley	6-1
Tarpoon	110	G. Elston	8-1
Ima Dreamer	115	E. Level	10-1
Trycobel	110	M. Clancy	20-1
Solon G. Wilson	110	H. Bauer	10-1
Santander	113	No boy	6-1
Transformation	112	No boy	10-1
Lady Sweet	112	No boy	15-1
Peace Jimmy	110	No boy	30-1

THIRD RACE—Purse $600, claiming, 3 year olds and up, 1 1/16 miles:

Southland Boy	112	No boy	30-1
Finland	112	No boy	30-1
Rave	105	W. Gover	8-1
Col. Campus	115	T. P. Martin	5-2
Herendeen	120	W. Garner	3-1
Raffler Con	108	M. Lewis	8-1
Master Orden	108	R. Wendling	20-1
Waste Fowl	115	H. Tinker	8-1
Traumel	105	G. Elston	8-1
Col. K.	117	No boy	15-1
Wayfarer	117	W. Robinson	6-1
Golflex	117	No boy	30-1
Entrap	113	J. O'Malley	30-1
James M.	115	No boy	30-1
Fortune	110	R. Tilden	15-1
Clownish	115	No boy	30-1
Mosque	117	No boy	30-1
Monde	115	No boy	15-1
Finger Tips	113	No boy	30-1
Cherosel	115	T. May	30-1
Irritation	107	No boy	30-1

AGUA CALIENTE RESULTS.

FIRST RACE—Purse $500, claiming, all ages, 5½ furlongs:

Golden Oriole, 107 [King]	4.60	3.00	2.20
Cotton Lady, 107 [Knapp]		3.60	3.00
Time Shot, 107 [Cochlin]			3.00

Time, 1:07 2-5. Geo. Whiz, Trinket, Bill Henry, *Silver State, Lord Douglas, *Unknown Woman, *Miss Susan, Engineer Day, and Big Bill Thompson ran. *Field.

SECOND RACE—Purse $500, claiming, all ages, 5½ furlongs:

San Thrills, 107 [Westrope]	12.80	3.80	3.00
Amour, 107 [Salazer]		5.20	3.00
Balliorette, 107 [Cochlin]			3.80

Time, 1:07 4-5. *Peggy Barbara, Lecolon, Runshot, *Sedre, *Mary O'Scotland, Proctor Hug, Selma Barbe, Downcast, and Miss Fountain ran. *Field.

THIRD RACE—Purse $500, claiming, 2 year olds, 6 furlongs:

Satin Princess, 103 [W. Wright]	106.80	32.00	11.00
Parawick, 105 [Cochlin]		3.20	2.40
Green Beans, 103 [Knapp]			2.40

Time, 1:15 2-5. Rain God, *Fred Raiser, *Black Lizzie, Caliente Kiss, *Billie Mackens Lass, Blue Horizon, Beset, and Gee Bee ran. *Field.

FOURTH RACE—Purse $500, claiming, 3 year olds and up, 1 1/16 miles:

Westy's Brm., 105 [Cohlin]	39.00	11.20	4.80
Adorable Cargo, 106 [Cecil]		8.80	5.60
Sedric, 104 [Reno]			4.60

Time, 1:47 3-5. Anchor Light, Klair and Speedy Al ran.

FIFTH RACE—Purse $500, claiming, 3 year olds and up, 7 furlongs:

Alma Borland, 105 [Atkins]	28.40	15.80	15.60
Russet, 102 [Knapp]		3.60	5.40
Bascom, 107 [J. Collins]			5.80

Time, 1:27 1-5. *Wool Boy, †Cuevas Alcavar, *Tecolate, Red Nan, Bad Boy, Salz, Lenny, and *Maruya ran.

SIXTH RACE—Purse $500, claiming, 3 year olds and up, 1 1/16 miles:

Brown Master, 107 [Reno]	16.60	8.20	4.40
Anaconda, 102 [Conceil]		3.40	3.80
Shasta Rock, 102 [Park]			3.80

Time, 1:48 4-5. Speedwell, Our Joan, Donna Illrics, Mary Keam, Dr. Fred, and Nellie Basil ran.

SEVENTH RACE—Purse $500, claiming, 3 year olds and up, 1 1/16 miles:

Billy Krippen, 102 [Grider]		88.60	5.20
Chuno, 99 [Westrope]			3.60

Time, 1:49. Trumpet Rock, Kansas Boone, *Twenty-two-sixty, *Congo II., Ping Coates, Dee John, Gen. Jackson, *El Monte, and Iowa Boy ran. *Field.

AGUA CALIENTE ENTRIES.

FIRST RACE—Purse $500, claiming, all ages, 6 furlongs:

*Dutch Boy	112	*Happy Fellow	97
*Little Pat	112	†General Blaze	97
*Laclar	110	King Bank	117
*Lotta Rother	112	*Parisette	107
*Romp	112	*Rouge Knight	112
*Jenkins Roch'ter	110	*Hit the Deck	112
Maritime	117	Preander	117
Hermelin	117	*Buddy M.	110
*Corasge	110	*Frank D.	112

SECOND RACE—Purse $500, claiming, 3 year olds and up, 5½ furlongs:

*Facsimile	102	Memorial Day	113
*Flying Ace	105	*The Orleanian	107
Vice	107	Prize Choice	107
Annette	113	Princess Ceuta	107
Hilo	107	*Macon	102
*Bud Elder	107	What a Man	102
*Joanne E.	105	Vanetisch	105

THIRD RACE—Purse $500, claiming, 3 year olds and up, 5½ furlongs:

*Beaver Boy	116	Donald	116
*Black Wrack	102	*Puss Budget	105
Mark Anthony	110	*The Lone Trail	105
*My Shot	102	*Dapper	102
*House Boy	107	Nias	107
*Daphne Belle	105	*Woolly Meteor	102
*Jack Evans	105		

FOURTH RACE—Purse $500, claiming, 3 year olds and up, 1 1/16 miles:

*Athens	104	*Icarus	104
*Magic Light	104	*Lobs	104
†Al Pet	104	Bird Spaulding	110
Kiyi	109	Woodfay	109
*Nihil	104	*Shasta Rock	104
Maredo	108	*General Jackson	104
Lakeland	104	†Moses	104
*Money's Worth	104		

*Marvina entry.

SEVENTH RACE—Purse $500, claiming, 3 year olds and up, 1 1/16 miles:

Madam Queen	115	*Maruria	108
*Dell Dale	104	*Carlina	108
*Concordia	108	†Shasta Uncle	104
Turquoma	104	*Robert J.	110
*Dark Ray	104	†Sunrise	108

†Pasadena entry. ‡Rhinehard Todd entry.

INSTITUTE RACE—Purse $500, claiming, all ages, 6 furlongs:

*Mirage	112	*Chicaruinea	97
Webster	112	*Lamistar	112
*Miss Witticism	122	*Wenona	97
*Peenzie Belle	97	*Helen Green	110
Don Jr.	112	*Malover	112
Solo	112	Bill Cosgrave	112
*Ida Fitzpatrick	112	*Juarez	112
Myrtle Snow	107	*Purple Light	112
*Leano	110	*Ethel Sherlock	112

Weather clear; track fast.

*Apprentice allowance claimed.

HAVANA ENTRIES.

FIRST RACE—Purse $800, allowances, 2 year olds, 5½ furlongs:

Golden Tide	115	Curt	115
Sultry	115	Miss Mary Lou	115
Bonnie	115	Rush	112
Dave Miller	115	Vestah Clark	112
Requested	115	Watta Life	112
Chief's Troub'ur	115	Jax Time	115
Shirley Gray	112	Sustained	112
Teed Up	112	Eal Silk	112
Fast Storm	115	Brisda	112

SECOND RACE—Purse $800, claiming, 3 year olds, 5½ furlongs:

Country Tom	113	Stefan's Lass	110
Precious Ann	105	*Tappanaugh	106
Bad Axe	113	*Polkroon	107
Gurgler	115		

THIRD RACE—Purse $800, claiming, 3 year olds and up, 5½ furlongs:

Arrogant	111	Dr. Bidencope	111
Typoluxe	112	Valley	111
Hogan's Dance	111	Tamerlane	108
Film	114	Bison	108
Eagle	108	Jax Boy	109
*Marshall Seth	106	*San Worship	108
*Prince Clot	103	Billy Coo	111
Jax	106	*Jax Piper	108
*Absolutely	103	High Color	108

FOURTH RACE—Purse $800, claiming, 3 year olds and up, mile and fifty yards:

Sun Meddler	112	*Lexington Girl	100
*Fair Jean	100	*Elmer H.	107
Retort	112	Tang	109
Oregon Citizen	112	Malins Minister	112
*Fair Vasary	104		

FIFTH RACE—Purse $1,000, claiming, 3 year olds and up, 6 furlongs:

Old Tuck	108	*The Break	103
Josephine D	107	Burs Leary	110
Beau Clot	108	Outbound	107
San Presto	110	*Jack Collins	107

SIXTH RACE—Purse $800, claiming, 3 year olds and up, mile and 50 yards:

*Chief's Warrior	107	*William Penn	107
*Haldale	103	Our Nan	105
Mosque	107	*Panama	109
*Spectre	104	Jax Mann	103
Princess Ma	105		

SEVENTH

MEDALS TO GO TO VICTORS IN BOYS' SKI MEET

Novices, Experts Enter Tribune Event.

The second annual ski tournament of THE TRIBUNE will be held at Riis park Jan. 3 and will have the best jumpers of Chicagoland in competition. Any boy, however, no matter whether he ever before has attempted to jump, will be eligible.

Although the 60 foot slide at the park will tax the ability of the boys, any novice may compete. The only trouble, of course, is that the absence of snow so far this winter has forced the boys to start without previous practice.

There's Time for Snow.

With more than a week remaining before the tournament is scheduled, the best of weather forecasters say that there will be a sufficiency of snow.

The boys are seeking four gold medals, first prizes in the four age divisions. Altogether there will be twelve medals distributed. In addition to these, the lad who makes the longest jump, regardless of form, will receive a special award.

The age divisions are: Boys, 12 years of age and under; boys, 13 and 14 years of age; boys, 15 and 16 years of age, and boys, 17 years of age and over.

Last year, 165 boys entered the meet and more than half of these competed. This year, while the number of boys who wish to enter probably will be as great as a year ago, the late winter offers a handicap.

Slide Is Ready.

Frank Kalteux, one of the commissioners of the Northwest park district, yesterday said, "The Riis park slide, one of the finest ski jumps for boys, is all ready for the first snow fall. The park commissioners are anxiously waiting for THE TRIBUNE tournament, which will open the winter sports.

"A year ago, more than 20,000 saw the amateur ski jumpers in action, and we believe a greater crowd will attend this year. The sport is worthy of support. But it requires a skill which must be given every opportunity to develop.

Great Opportunity for Boys.

"I wish to say that THE TRIBUNE is offering the boys of Chicago a splendid chance to develop their skill and at the same time to win gold medals, emblematic of their prowess."

The entries close Dec. 30 at midnight. Send your name to the ski editor, sports department, CHICAGO TRIBUNE, without delay.

SECOND ANNUAL TRIBUNE SKI MEET
Riis Park, Jan. 3

NAME ....
ADDRESS ....
CLUB ....
AGE ....

There will be four divisions: 12 years of age and under; 13 and 14; 15 and 16, and boys 17 and over. Mail entry to Ski Editor, Sports Department, Chicago Tribune. Entries close at midnight, Dec. 30. Neither THE TRIBUNE nor the Northwest Park district is responsible in case of injury to contestants.

LITTLE ORPHAN ANNIE: Skeptical

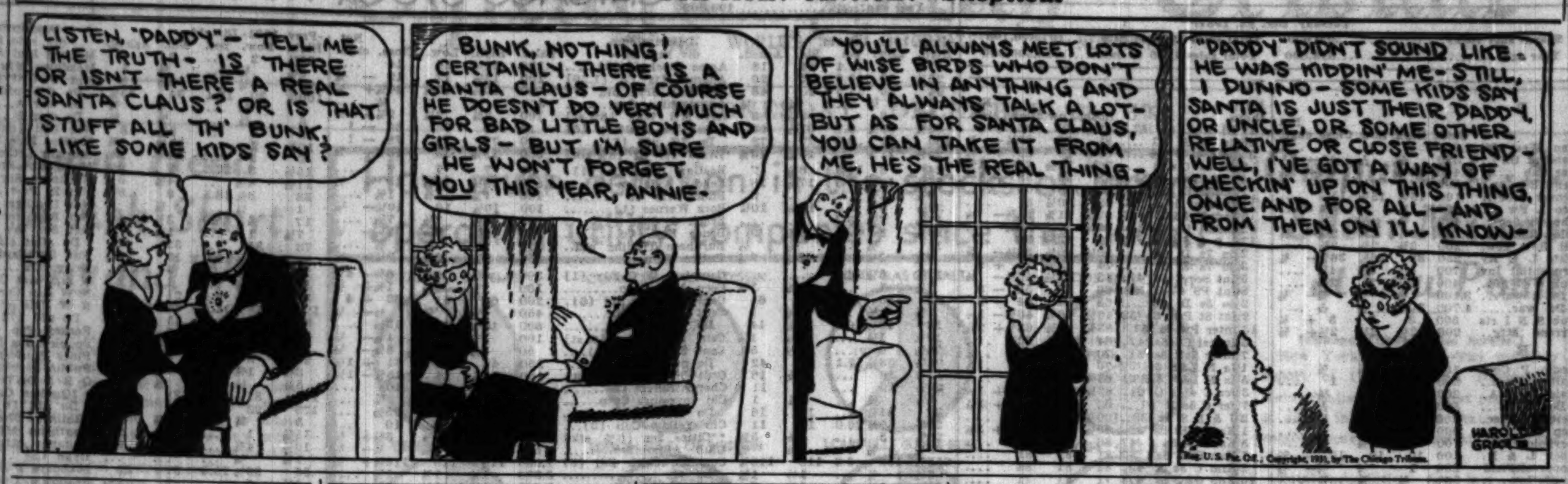

Starlings Give Bird Fans New Winter Sport

BY BOB BECKER.

Finding and identifying the scattered flocks of starlings in Chicagoland and adjacent territory promises to become a winter sport among bird fans. We have been hearing from several states regarding the presence of this bird which has moved into the central states from the eastern seaboard and now is making itself at home.

Many bird fans are anxious to know more about the starling and what its habits are. Florence Olsen of Ringwood, Ill., writes that last season she saw 7 or 8 starlings on a farm close to Ringwood and this winter the flock has increased to more than 15.

Questions Bothering Bird Fans.

Then come the questions which seem to be bothering a lot of the bird fans. Where did the starling originate? What harm do they do? Are they related to the blackbirds?

Fairly complete details about the starling's origin and habits are given in THE TRIBUNE'S bird book, "Birds and Birdhouses," which is on sale at the Public Service office at 1 South Dearborn street. But here are the main facts about this new bird:

In the first place, the starling belongs to Europe. It was brought over from Europe in 1890 by the same man who imported the English sparrow and, unfortunately, as some think, turned it loose on this country. The first starlings were released in Central park, New York City. In all 100 specimens of the birds were imported in 1890 and 1891.

Food Habits Beneficial.

As for the starling's habits, the biological survey points out that it does compete with [illegible] of our native species but, on the other hand, its food habits are generally beneficial. That is, the starling apparently does more good for agriculture than even the robin or flicker. However, the starling [in the east where it is abundant] is pushing the bluebird around by competing for the latter's nesting sites.

Moreover, the European stranger has become a pest in the cities where the birds gather in enormous flocks. Out here in the middle west it is just getting a foothold. This bird from Europe belongs to the old world family of starlings known as the Sturnidae, of which there are some 60 species.

Froebel High Basket Team Wins 25-24 Battle

Gary, Ind., Dec. 22.—[Special.]—Froebel High school defeated Wallace tonight, 25 to 24. Froebel was ahead at the half, 12 to 7, but Matunas led Wallace in a last half rally that nearly overcame the Blue Devils.

In another basketball game Horace Mann of Gary won from Delphi on the latter floor, 25 to 21.

ALLMAN ORDERS POLICE DRIVE ON LIGHTS OF AUTOS

Act to Curb Growing Accident Toll.

Police Commissioner Allman in conference with representatives of the south, west, and Lincoln park police yesterday issued orders for the strict enforcement of the city ordinances relating to automobile lights. The conference was called at the suggestion of Judge Frank M. Padden of the Speeder's court, who presented statistics showing that 25 per cent of the automobile accidents in Chicago, which already have set a new all time death toll for 1931, are caused by faulty lights.

Types of Violators Listed.

The police order called special attention to tail lights, to motor trucks, and to taxicabs which have been found to be the most consistent violators. The average motorist, according to the police, is careful of his front and parking lights, but too often allows his rear light to be dark. Trucks are said to be constant violators of the city light ordinances.

Judge Padden predicted that if the ordinances were carefully enforced there would be a marked decline in motor deaths.

Three auto deaths in Cook county yesterday raised the toll since Jan. 1 to 1,246. The victims:

H. W. Harbach, 82 years old, 5535 Ellis avenue. Killed when struck by the auto of Ralph Boyer, 18 years old, 7444 Vernon avenue, at 53d street and Hyde Park boulevard.

George Stucky, 31 years old, 5827 West 16th street, Cicero, a laundry truck driver. Died in the Presbyterian hospital of injuries received on Dec. 18 when he was crushed between his truck and the wall of a garage in the alley at 318 South Paulina street.

Alexander Mesnow, 50 years old, 116 South Green street, a laborer. Died in the county hospital from injuries received Monday evening when he was run down at Madison and Canal streets. Christian Jacobsen, 40 years old, 5418 Parker avenue, was the driver.

Two May Lose Sight.

Two men and two women were seriously injured and five other persons were cut and bruised yesterday when the automobile in which they were passengers skidded into a pillar beneath the viaduct of the North Western railroad at Clybourne avenue and Terra Cotta place. Those most seriously hurt were: Thomas Thorpe, 21 years old, Barron, Wis., and John Peters, 1730 Bissell street, both of whom may lose their sight as the result of glass splinters in their eyes; Mrs. Helen Davies, 24 years old, 2436 Clybourne avenue, Miss Julia Karlbroner, of the same address, who was internally injured.

Bernard P. Muller, 54 years old, Gary realtor, died yesterday in Mercy hospital, Gary, of injuries received Sunday night when he was struck by a hit and run driver as he was walking in Broadway toward his home at the intersection of 57th street.

HOLD DRY AGENT WAS RECKLESS IN KILLING WOMAN

Columbia, S. C., Dec. 22.—(AP)—S. S. Sligh Jr., federal prohibition agent, was held responsible today for the death of Mrs. Mamie Alma Jeffcoat by a coroner's jury that charged him with driving "recklessly, and at a high rate of speed," when his automobile struck the woman in a Columbia suburb.

Sligh was released on $3,000 bond for his appearance at the January term of court. Solicitor T. C. Callison said he would probably ask an indictment charging Sligh with murder.

Mrs. Jeffcoat was instantly killed last night in New Brookland. Sligh told officers he was pursuing a rum runner when his car hit the woman.

MOTOR DEATH RATE IN CHICAGO SECOND HIGHEST OF CITIES

Chicago now has the second highest motor vehicle fatality rate among large cities of the United States, being second only to Los Angeles. This was revealed yesterday when the National Safety council gave the following death rates of leading cities for the first ten months of 1931, based on the number of deaths per 100,000 population:

Boston	12.4	Detroit	18.4
Milwaukee	13.6	St. Louis	20.1
New York	15.1	Cleveland	23.9
Philadelphia	16.3	Chicago	28.5
Buffalo	16.9	Los Angeles	33.1

Commenting upon the fact that a great many of Chicago's auto accidents occur on street car streets, Sidney J. Williams, director of the public safety division of the National Safety council, stated that a spot map and collision diagram study of Chicago's highway accidents would throw definite light on where and why our accidents are occurring.

"The spot map, used in many cities, reveals not only where the accidents are happening, but also with what frequency they are occurring at definite points. The collision diagram also helps materially in getting at the facts," he said.

INJURES CHILDREN

MIKE LADRA.

RUNS DOWN 3 CHILDREN; FACES DRUNK CHARGE

Three children, returning from classes at the St. Stanislaus school, 2309 North Long avenue, were struck and seriously injured by an automobile yesterday as they were crossing Fullerton avenue at Long avenue. The police say the driver was intoxicated.

The injured children who were taken to the Keystone hospital, are Sophie Wrezel, 7 years old, 5549 Drummond avenue; Ellen Cyboran, 7 years old, 2452 Long avenue, and Helen Krajewski, 7 years old, 2456 Lowell avenue. The Wrezel girl's injuries may cause death, it was said.

The driver of the car is Mike Ladras, 30 years old, 1928 North California avenue; Joseph Matzko, 43 years old, and Walter Mendel, 18 years old, both of the same address, were riding with him. Both Ladras and Matzko were intoxicated, according to the police. All three were held.

C. H. MACKINTOSH, POLITICAL POWER IN CANADA, DIES

OTTAWA, Dec. 22.—(AP)—Charles H. Mackintosh, dime novel writer who became a power in Canadian politics in the last quarter of the 19th century, died today. He was 88 years old.

Mackintosh was a protege of Sir John A. Macdonald, Conservative statesman, who died in 1891. He was thrice mayor of Ottawo, thrice member of parliament from the capital, and lieutenant governor of the northwest territories from 1893 to 1897.

A writer of dime novels in his youth, he later followed a newspaper career in Ontario. He once owned the Strathroy Despatch, which he sold to become editor of a Chicago paper in 1873. Surviving are a son and seven daughters.

Court Scores 2 Policemen for Beating Nine Youths

Judge J. William Brooks in the Boys' court yesterday denounced Carl Lowing and Charles Fuller, policemen assigned to the Fillmore street station, for beating nine youths, three of whom were university students, early Sunday morning in a restaurant at 4758 Madison street. The policemen had watched the youths drinking from 9 o'clock Saturday night to early Sunday morning, according to the charges. After the alleged beating took place in the restaurant the policemen took the youths to the police station and charged them with disorderly conduct. Judge Brooks discharged them at the hearing yesterday. A transcript of the testimony was sent to Police Commissioner Allman.

Woman Who Died on Storm Tossed Ship an American

BELFAST, Northern Ireland, Dec. 22.—(AP)—Mrs. Sarah Rodger, 55, an American, was the woman who died aboard the liner Tuscania following a storm in midocean last week in which many other passengers were injured, it was learned here today. Mrs. Rodger, whose body was taken from the ship here today, was returning to Ireland for Christmas after thirty years in the United States. She was a cook employed by the head of the Robert McBratney linen firm in New York.

Receivership Is Asked for Swank Philadelphia Club

Philadelphia, Pa., Dec. 22.—(AP)—Application for a receiver for the Manufacturers' club, one of Philadelphia's prominent social organizations, was filed in Common Pleas court today. The receivership, applied for by A. Salus & Son, creditors to the amount of $3,048, was declared to be in the interest of life members and general creditors as well. The club is obligated to pay $1,000 at the death of life members of which there are 1,086 in the club.

MUSSOLINI SITS HOURS MOURNING BROTHER'S DEATH

MILAN, Italy, Dec. 22.—(AP)—Premier Mussolini sat hour after hour today at his old desk in the offices of the newspaper, Popolo D'Italia, silently mourning the death of his younger brother, Arnaldo. Finally a small cot was rigged up for him and he lay down to spend the night there.

The premier arrived this morning from Rome. Accompanied by his wife, he went immediately to the newspaper office, where the body lay in state. At the head of the bier Mussolini saw a large picture of himself. Below it was a picture of Arnaldo's son, Sandro, whose death a year ago caused his father inconsolable grief. The premier gazed at these pictures a few moments and then turned to the bier. Bending down, he kissed his brother's brow. His two sons, Vittorio and Bruno, who had come with him from Rome, knelt in prayer. The premier then went to his sister-in-law, Donna Augusta, who was confined to her bed after her husband died yesterday and may be unable to attend the funeral.

The funeral services will start at 10 a. m. tomorrow. The full directorate of the Fascist party and all federal secretaries will join the funeral cortege. The body will be given temporary burial and later will be moved to the plot at Cesena, where Sandro Mussolini is interred.

BUILDING TRADES GROUPS TO TALK PAY CUTS TODAY

More than a hundred representatives of building trades unions and employers will meet today to consider wage reduction proposals suggested as a stimulus to building activity in the Chicago area.

After a luncheon at the Hotel Sherman the arbitration boards of the unions and the employers will try to find a solution for the building slump affecting 120,000 workmen and keeping a basic industry at a standstill. Twenty individual boards, composed of five members each, will meet with the representatives of the Building Construction Employers' association, the Builders' association, and the Iron league. Regardless of the decision reached in the meeting, there will be separate meetings of the various boards.

The wage cut proposal was presented in the form of a resolution adopted by the Iron league on Monday and calling attention to the fact that present high wages precluded the possibility of stimulating building in this area. Labor leaders yesterday expressed little willingness to permit a wage reduction, but said they were glad to meet with the employers to seek a solution.

MRS. OSCAR MAYER DEAD; WIFE OF MEAT PACKER

Mrs. Louise Christine Mayer, wife of Oscar F. Mayer, the meat packer, died yesterday in the Mayer home, 5727 Sheridan road. She was 67 years old and had been ill two months.

Born in Munich, Germany, Mrs. Mayer came to Chicago in 1887 and had resided here since. Besides her husband she is survived by a son, Oscar G. Mayer, and three daughters, Mrs. Edward Collins and Mrs. Joseph T. Steuer, both of Chicago, and Mrs. Adolph C. Bolz, Madison, Wis.

The funeral will be held at 2:30 p. m. tomorrow at the Mayer residence. Burial will be in Rosehill cemetery.

Court Rules Schoolma'm May Appear in Pajamas

Oklahoma City, Okla., Dec. 22.—(AP)—A school teacher may wear pajamas in her front yard and drink "pop" in the corner drug store without being unladylike, the State Supreme court held today as it ordered E. C. Higsbee, Cromwell school superintendent, to pay a libel judgment of $1,250.

Miss Lola B. Owens was the winner. She said Higsbee injured her by announcing his views on the subject.

Virginia E. Buchanan, 88, 50 Years an Actress, Dies

New York, Dec. 22.—(AP)—Virginia Ellen Buchanan, 88, an actress for more than 50 years, died today in the Brunswick Home, Amityville, N. Y. She had been a guest of the actors' fund home from 1910 until last October. The daughter of McKean Buchanan, an American tragedian, she was born in Cincinnati on Aug. 16, 1843.

Other Radio Stations

6:15 to 6:30—Howard Lanin's Orchestra. WENR.
6:30 to 6:45—Phil Cook. WENR.
6:45 to 7—The Goldbergs. WENR.
6:45 to 7—The Stebbins Boys. KYW.
7 to 7:15—College Memories. KYW.
7:30 to 8—Sousa's Band. KYW.
7:30 to 8—Melody Moments. WLS.
8 to 8:30—Adventures of Sherlock Holmes. WMAQ.
8 to 8:30—The Old Counsellor. KYW.
8:30 to 9—Comedy Trio. WMAQ.
8:30 to 9—Glady's Rice, soprano. WMAQ.
9 to 9:30—Grantland Rice. WENR.
9 to 9:15—Ann Seymour on the Personalities Program. WBBM.
9:30 to 10—"Do Not Open Until Christmas." WENR.
9 to 9:15—Russ Colombo. WMAQ.
9:45 to 10—Hollywood Nights. KYW.
10:15 to 10:30—Alice Joy, contralto. WENR.
10:30 to 10:45—The Three Doctors. WMAQ.

BRITAIN URGED TO STOP WORK ON BIG "SUB" AS GESTURE

[Chicago Tribune Press Service.]

LONDON, Dec. 22.—A dramatic last moment effort by pacifists to induce the government to suspend the construction and delay the launching of Great Britain's latest secret super-submarine, which is due for completion next month, was revealed tonight. The pacifists seek this as a moral gesture of British good will on the eve of the Geneva disarmament conference in February.

Prime Minister MacDonald is said to have received urgent representations four days ago from leading disarmament advocates, including the archbishops of Canterbury and York and Lord Cecil, pleading for a standstill in the building of this craft.

Mr. MacDonald, who is at Lossiemouth, Scotland, for Christmas, immediately telephoned Sir Bolton M. Eyres-Monsell, first lord of the admiralty. It is understood the admiralty agreed to adopt the proposal in principle. The admiralty insisted, however, that the government should take steps to absorb in other work the men displaced by its suspension.

J. F. KNUDSEN FUNERAL RITES WILL BE TODAY

Funeral services for J. F. Knudsen, 75 years old, an architect in Chicago for 30 years until his retirement 10 years ago, who died on Monday in the home of his son, Kenneth P. Knudson, at 5108 West Cullom avenue, will be held at 2:30 o'clock this afternoon at that address. Burial will be in Mount Olive cemetery.

Mr. Knudsen, whose office here was in the old Tacoma building at Madison and La Salle streets, was born in Denmark and served as professor of architecture at the University of Odense, Odense, Denmark, until he came to this country 43 years ago.

Surviving are another son, George L., of Maywood; two daughters, Mrs. Margaret Shattuck, and Mrs. Ruth Dowie, both of Elmhurst; a brother, Rudolph, of Menlo Park, Cal., and a sister, Mrs. Dagmar Wiggers of San Pedro, Cal.

FALL TO SPEND HIS CHRISTMAS IN CELL; PAROLE IS DELAYED

Washington, D. C., Dec. 22.—[Special.]—Former Secretary of the Interior Albert B. Fall will spend Christmas in jail, despite efforts to have him paroled in time to spend the holiday at home.

Attorney General William D. Mitchell, following a long distance telephone call to a member of the parole board, announced today that action on the application for Fall's parole would be impossible before Jan. 1, as members of the board are in widely scattered sections of the country and cannot meet until after that time.

The attorney general also denied reports that a report on the Fall parole had been submitted to the President and was awaiting his action. Mr. Mitchell declared no such report has been delivered and "none has been asked for."

Yesterday, Senators James Hamilton Lewis [Dem., Ill.] and Bronson Cutting [Rep., N. M.] called at the White House to inform the President that the former cabinet member was in "bad health," and to suggest that his parole be pushed through before Christmas. They pointed out to the President that Fall became eligible for parole on Nov. 21.

MRS. BUFFINGTON, WIFE OF STEEL MAN, DIES AT 65

Word was received here last night of the death yesterday in Tucson, Ariz., of Mrs. Eugene J. Buffington, wife of the president of the Illinois Steel company. She was 65 years old, and with her husband had gone to Arizona in September for her health. Funeral services will be held in Covington, Ky., on Saturday. The Buffingtons were married in Catlettsburg, Ky., in 1888. Their home was at 1140 Forest avenue, Evanston. Besides her husband Mrs. Buffington is survived by a daughter, Mrs. R. S. Walcott of Buffington, Ind.

WGN
The Chicago Tribune Station on the Drake Hotel
416.4m-720k

The Songbird of the South

KATE SMITH
Personality Plus! And the sweetest songs you ever heard! Hear her Swanee Music
Tonight at 7:30
Presented by La Palina

ENO CRIME CLUB
Presents
"FORCE OF HABIT"
a mystery thriller that will keep you in suspense every minute this evening from
8:30 to 9

DETAILS OF TODAY'S W-G-N PROGRAM
Wednesday, Dec. 23, 1931
(Central Standard Time)

DAYTIME

7 to 7:30—Charlie White's Gym of the Air—sponsored by Stylebilt Clothes.
7:30 to 8—Leonard Salvo, organist.
8 to 8:30—Melody Magic.
8:30 to 8:32—Farm Service: Weather Forecast; Estimated Live Stock Receipts.
8:32 to 8:45—Leonard Salvo, organist.
8:45 to 9—Tom Blanchard's Show.
9 to 9:02—Farm Service: First Hog Market.
9:02 to 9:15—W-G-N Music Weavers.
9:15 to 9:30—Digest of the day's news.
9:30 to 9:35—Chicago Board of Trade Grain Reports.
9:35 to 9:45—Digest of the day's news.
9:45 to 10—Tom, Dick and Harry. Sponsored by McLaughlin's Manor House Coffee.
10 to 10:15—W-G-N Music Weavers.
10:15 to 10:30—Leonard Salvo; Organ Specialty.
10:30 to 10:45—Carl Hoeffle, pianist.
10:45 to 11—Hank Harrington and His Hankerings.
11 to 11:15—Farm Services: General Information.
11:15 to 11:30—Jules Grandin, baritone.
11:30 to 11:45—"Painted Dreams." Sponsored by Mickelberry Food Products.
11:45 to 11:50—W-G-N Music Weavers.
11:50 to 12—Good Healt' and Training. Dr. George H. Wandel.
12 to 12:30—Mid-Day Services. Dr. A. M. McDonald.
12:30 to 1—Bob Forsans, tenor, and W-G-N Rondoliers.
1 to 1:15—Allan Grant, pianist.
1:15 to 1:30—Bernice Ozmun and Allan Grant. Travelogue.
1:30 to 2—Blanche Thompson, soprano.
2 to 2:15—Leonard Salvo, organist.
2:15 to 2:30—"Four Eaton Boys."
2:30 to 3—Lawrence Salerno and Allan Grant.
3 to 4—Wednesday Matinee Symphony Concert.
4 to 4:15—Leonard Salvo.
4:15 to 4:30—Kremel Children's Program.
4:30 to 5:10—Dick Hayes, tenor; Bess Williams, contralto, and Symphony Orchestra.
5:10 to 5:15—Flexies Pixies. Sponsored by Simplex Shoe Co.
5:15 to 5:30—Uncle Quin's 3 minute Oat Flakes Club.
5:30 to 5:45—Life of Mother Goose.
5:45 to 6—Little Orphan Annie. Sponsored by Ovaltine.
6 to 6:15—Kellogg's Singing Lady.
6:15 to 6:30—"Harold Teen."
6:30 to 6:45—"Dinner Music."
6:45 to 7—"The Gumps."

EVENING

7 to 7:15—Easy Aces. Sponsored by Lavoris.
7:15 to 7:30—"Singin' Sam." Barbasol Program.
7:30 to 7:45—Kate Smith for the La Palina Program.
7:45 to 8—Double Pianos. Del Owen and Allan Grant.
8 to 8:30—Gold Medal Fast Freight.
8:30 to 9—Eno Crime Club.
9 to 9:01—Bulova Correct Time.
9:01 to 9:15—Art Kassel's Orchestra from the Bismarck.
9:15 to 9:30—Weed Chain Program.
9:30 to 9:45—The Super Suds Girls—"Clara, Lu 'n' Em."
9:45 to 9:50—Dance Interlude.
9:50 to 10—Tomorrow's Tribune.
10 to 10:15—Bing Crosby. Cremo Cigar.
10:15 to 10:30—Art Kassel's Orchestra from the Bismarck Hotel.
10:30 to 10:45—Morton Downey. Camel Quarter Hour.
10:45 to 10:46—Bulova Correct Time.
10:46 to 11:15—Bernie Cummins and his Aragon Orchestra.
11:15 to 11:45—Ted Weems' Orchestra from the Trianon Ballroom.
11:45 to 12—Tweet Hogan and His Drake Hotel Orchestra; Art Kassel from the Bismarck and Herbie Kay from the Blackhawk Restaurant.

THURSDAY'S FEATURES

4 to 4:30—Washington's Community Christmas Tree.
7 to 7:15—Christmas in Other Lands.
8:15 to 8:30—Familiar Christmas Songs by Mark Love.
9 to 9:30—"The Route of the Three Wise Men" by Quin Ryan.
10:15 to 10:30—"The Christmas Dream Ship."

DEATH NOTICES

In Memoriam.

ALLEN—Owen F. Allen. In loving memory of our dear father and grandfather, who passed away one year ago today.
Not gone to those who loved him,
But only gone before
To that beautiful Isle of Somewhere
Where parting is no more.
THE FAMILY.

DIETZ—John L. Dietz. Just another birthday and Christmas without you. How lonely we are!
MOTHER, BROTHER, AND SISTER.

POPP—Augusta Popp. In memory of my dear mother, departed Dec. 23, 1928.
LOVING DAUGHTER.

SIEGEL—Sidney Siegel. In memory of my beloved son, who departed nine years ago today.
MOTHER.

Fraternal Notices.

CARNATION LODGE, NO. 933, I. O. O. F.—Brethern assemble at chapel, 214 S. Western-av., at Jackson-blvd., Saturday, Dec. 26, at 2 p. m., for the purpose of conducting funeral services of our late brother, George W. Stuckey.
GEORGE STUCKEY SR., Secretary.

DEATH NOTICES

ANDERSON—Richard Frank Anderson, suddenly, Dec. 22, 1931, beloved son of Vincent A. and E. Dorothy, beloved brother of Virginia, Jeanne and Donald. Services Thursday, Dec. 24, at 2:30 p. m., at residence, 1983 Pratt-blvd. Interment Memorial Park cemetery.

BENTLEY—Ernest C. Bentley, Dec. 21, beloved husband of the late Elizabeth J., nee Guiterschank, fond father of Sidney G., Edward E., Ethel H., Lillian E. and Mrs. Laura Kuhn. Funeral Thursday, at 2 p. m., from residence, 630 W. 44th-st., to Wentworth Baptist church, 4412 Wentworth-av. Interment at Oak Ridge. Information Yards 6763.

BRENTON—Herbert Charles Brenton Jr., dearly beloved son of Herbert Charles and the late Pearl O. Brenton, loving stepson of Ella M. Brenton, brother of Gladys Pearl. Funeral Thursday, Dec. 24, at 2 p. m., at late residence, 7762 Imperial-st., Edison Park. Interment Union Ridge cemetery.

CAMPBELL—Mrs. Celia Campbell, nee Kelly, wife of James P., mother of Thomas, James, Veronica, Lorraine, and Gertrude, sister of Ella and John Kelly, Mrs. P. Reid, Mrs. P. Finn, Mrs. M. Kestor, and the late Mrs. A. Pipe. See notice later.

CLAUSSEN—Claus S. Claussen, Dec. 20, 1931, age 70 years, dearly beloved husband of Magdalene, nee Schrumm, fond father of Louise Mortenson, Stella Snider, Claus F. and Helen Pruther, father-in-law of John Mortenson, Fred Snider, Elizabeth Claussen and Vernon Pruther, grandfather of John Jr. and Betty Mortenson, Willard and Herbert Snider and Claus F. Jr. and Warren Claussen, brother of Peter J. and Hans D., Johanna Theede, Margaret Swanson and Frederike Swanson. Funeral Dec. 23, at 12:30 p. m., from late residence, 5133 S. Western-blvd., to Evangelical Lutheran St. Martini church, 51st-st. and Marshfield-av. Interment at Bethania cemetery.

CULLEN—Richard T. Cullen, beloved husband of the late Elizabeth Cullen, nee Kehoe, father of Mrs. Lillian Gordon, Mrs. Hazel Compton, Mrs. Edna O'Brien, Bernard J., and George T. Cullen. Funeral Thursday, 10:15 a. m., from daughter's residence, 839 Keystone-av., River Forest, Ill., to Our Lady of Sorrows church. Interment All Saints cemetery. Member of Policemen's Benevolent association.

DOUGLAS—Nan Allen Douglas, Dec. 22, 1931, at her home, 20 Indian Hill-rd., Winnetka, Ill., wife of Scott Morgan Douglas, mother of Richard and Dixie Douglas. Funeral services 2:30 p. m., Thursday, at Rosehill cemetery chapel. Interment at Rosehill mausoleum. Clarksville [Tenn.] papers please copy.

DOWLING—Jennie E. Dowling, widow of the late John Dowling, mother of Evelyn M., Mrs. Laura M. Cummings, and the late John J., Helen M. Dowling, and Irene M. Edgecomb. Funeral Thursday, Dec. 24, at 9 a. m., from funeral home, 1353 Devon-av., to St. Ignatius church. Interment Calvary.

DVORAK—William J. Dvorak of 2236 S. Turner-av., beloved husband of Zdenka Dvorak, nee Martinek, fond father of Evelyn and Irvin, brother of Henry and Julia Kosobud. Funeral Thursday, Dec. 24, at 1:30 p. m., at funeral home, 6617 W. 22d-st., Berwyn. Interment Bohemian National cemetery. Member of Lawndale lodge, No. 995, A. F. & A. M. Call Lawndale 3240, or Berwyn 1092.

FRANK—Flora Frank, beloved daughter of the late Mayer and Helene Frank, fond sister of Will, Mrs. Ruth Levy, Samuel H. and Louise. Funeral Thursday, Dec. 24, at 10 a. m. at chapel, 936 E. 47th-st., to Shomer Hadas, Waldheim. Family at 5479 Greenwood-av.

IRVINE—Joseph Clegg Irvine, Dec. 21, 1931, at Detroit, Mich., husband of the late Mary Irvine, nee Hill; father of Joseph Harry, Frederic H., Mrs. Edith I. Rayfield. Services at chapel, 83d and Harvard, Thursday, Dec. 24, at 2 p. m. Interment Fairmount.

JERNBERG—Charlotta Jernberg, nee Charlotta Anstrom Cedargreen, 6750 Normal-blvd., Dec. 22, 1931, wife of the late Carl Jernberg, beloved mother of Mrs. Minnie Cedargreen Jernberg and Elvera Cedargreen, sister of Helen and August Anstrom and Mrs. Marie Saxon, at chapel, 63d and Harvard until noon, Thursday. Services Thursday, Dec. 24 at 1:30 p. m. at Foster Park Baptist church, 84th and Justine-sts. Interment at Oak Hill.

KAHN—Jacob Kahn, aged 59, late residence, 4849 Jackson-blvd., dear son of Minnie Kahn, beloved husband of Fannie, fond father of Masie, Irwin and Herbert, brother of Lena Kabiller and Sarah Hecht. Funeral Wednesday, 2 p. m., at chapel, 3163 Ogden-av. Interment Liktiner cemetery, Forest Park.

KLEIN—Aaron W. Klein, Dec. 23, age 54, dearly beloved husband of Pauline, fond father of Joe and Jean, son of Adolph and the late Rosa, brother of William, Dave, Louis and Emil, Frances, Mrs. Bertha Debore, Mrs. M. Levinson. Funeral at 930 E. 47th-st., Thursday, Dec. 24, at 11:30 a. m. Interment B'nai Abraham, Waldheim.

KNUDSEN—Johan F. Knudsen, beloved husband of the late Alma, nee Hansen, fond father of Kenneth P., Mrs. Margaret Shattuck, George L., and Mrs. Ruth Dowle. Funeral Wednesday, Dec. 23, at 2:30 p. m., from son's residence, 5108 Cullom-av. Interment Mount Olive. Merrimac 9800.

PERRY—Mrs. Mary Jane Perry, beloved wife of the late Absalom Perry, formerly of 5757 Princeton-av., Chicago, in Denver, Colo. Funeral Thursday, Dec. 24, at 9:30 from residence of son, Joseph A. Perry, 1417 S. 15th-av., Maywood, Ill., to St. Eulalia's church. Interment Mount Olivet.

MAHER—Capt. Edward Maher, Dec. 20, 1931, beloved husband of Elizabeth S. Maher, fond father of Eugene and Lincoln E. Maher and Mrs. Laura Filipp. Funeral from his residence, 7238 Bennett-av., Wednesday at 9 a. m. to St. Philip Neri church. Autos to cemetery.

MAYER—Louise Christine Mayer, nee Greiner, Dec. 22, 1931, aged 67, beloved wife of Oscar F. Mayer, fond mother of Oscar G., Mrs. Edward Collins, Mrs. Joseph T. Steuer, Mrs. Adolph C. Bolz, and the late Mrs. Louise Schein. Services at her late residence, 5727 Sheridan-rd., Thursday, Dec. 24, 1931. Interment Rosehill.

McCABE—James W. McCabe, beloved son of the late James and Mary McCabe, nee Kearns, fond brother of Elizabeth and Mary and the late John and Francis, uncle of William McCabe. Funeral from his late residence, 7428 Chappel-av., Thursday, at 9 a. m., to St. Philip Neri church. Interment Mount Olivet.

MILLER—Mitta A. Miller, Dec. 22, 1931, beloved wife of Philip C. Miller, mother of Lester F., Philip C. Jr., Mrs. F. M. Ostrom, Mrs. John P. Cummings, and Mrs. A. Harrison. Services at residence, 6655 Wentworth-av., Thursday, Dec. 24, at 12:30 p. m. Interment at Lockport, Ill.

MORRIS.—See Paulus notice.

PAULUS—Mary Paulus, nee Dress, beloved mother of Joseph, Mrs. Lillian Morris, Henry, and the late John Paulus, fond sister of Sister Eulalia of St. Joseph's and Peter J. Dress. Funeral Thursday, at 9 a. m., from funeral home, 9900 S. Throop-st., to St. Margaret's church. Interment Mount Olivet. Member of St. David's court No. 124, W. C. O. F.

PERRY—Sarah K. Perry, wife of the late Arthur H. Services at chapel, 4542 Ravenswood-av., Wednesday, Dec. 23, at 2 p. m. Interment Oakwoods.

RELKIN—Mary Relkin, beloved wife of the late Joseph Relkin, beloved mother of Nathan, Edwin, Jack, and Rose Weinstein. Funeral notice later.

ROSWOLD—Tidemand Roswold of 2814 W. Diversey-av., Dec. 21, 1931, age 71 years, beloved husband of Anne Roswold, dear father of Mrs. F. Drakeman, Mrs. E. J. Devitt, Olaf and Edwin Roswold. Services Thursday, 2 p. m., at funeral chapel, 4338-40 Fullerton-av. Interment Mount Olive.

SHEDDEN—Mary Shedden, Dec. 21, 1931, beloved wife of James Shedden, mother of John B., James W., and Mrs. Katherine E. Cunningham, at residence, 7002 Sheridan-rd. Funeral Thursday, 10 a. m., at Edgewater Presbyterian church. Interment Rosehill.

SMITH—Olivia D. Smith, Dec. 21, beloved wife of the late James G., dear mother of Mrs. Lottie Luetten, Mrs. Ruth Boughner, Byron H. and Orrel. Funeral services Thursday, Dec. 24, at 2 p. m., at her late residence, 7027 Sangamon-st. Interment Mount Greenwood. Member of Rainbow chapter, No. 772, O. E. S.

TRACY—Rodliff Z. Tracy of 4402 Irving Park-blvd. Survived by sisters, Mrs. H. O. Butler and Harriet N. Tracy. Services at funeral home, 3918-20 Irving Park-blvd., Wednesday, Dec. 23, at 10:30 a. m. Interment private. Kindly omit flowers.

WENSEL—Theodor Wensel, suddenly, husband of Margaret, father of Lucile, Charlotte, and Theodor Wensel Jr., and Mrs. Douglas P. Johnstone. Funeral services at chapel, 929 Belmont-av., Wednesday, Dec. 23, at 2 p. m., under auspices of Union Park lodge, No. 610, A. F. & A. M. Interment Acacia Park.

WILLMS—Dorathea Willms, age 83 years, Dec. 21, at daughter's residence, Mrs. Anna K. Davies, 10220 Parnell-av., also mother of Mrs. Louise Hof of Pasadena, Cal., and Mrs. Millie Mathison of Traverse City, Mich. Services at funeral chapel, 5522 S. Halsted-st., Thursday, 1:30 p. m. Interment Waldheim. Remains at chapel. For information, Wentworth 0601.

VAN ORDER—Melissa Van Order, beloved wife of the late Cyperian, mother of Harold, Mrs. Minnie Boyle, Mrs. Clara Boyle, and the late Bertha Draper. Member of Ulysses Circle, No. 4, Ladies of the G. A. R. Funeral Thursday, 2:30 p. m., at chapel, 858 W. 87th-st. Interment Mount Greenwood. Information Stewart 0470.

ZEDLIS—Anthony M. Zedlis, age 27 years, husband of Bernice, father of Gertrude and Evelyn, son of Anna Zedlis, of 4438 S. Honore-st. Services at Holy Cross church Thursday, 9 a. m. Interment St. Casimir's cemetery.

LITTLE PINWHEEL

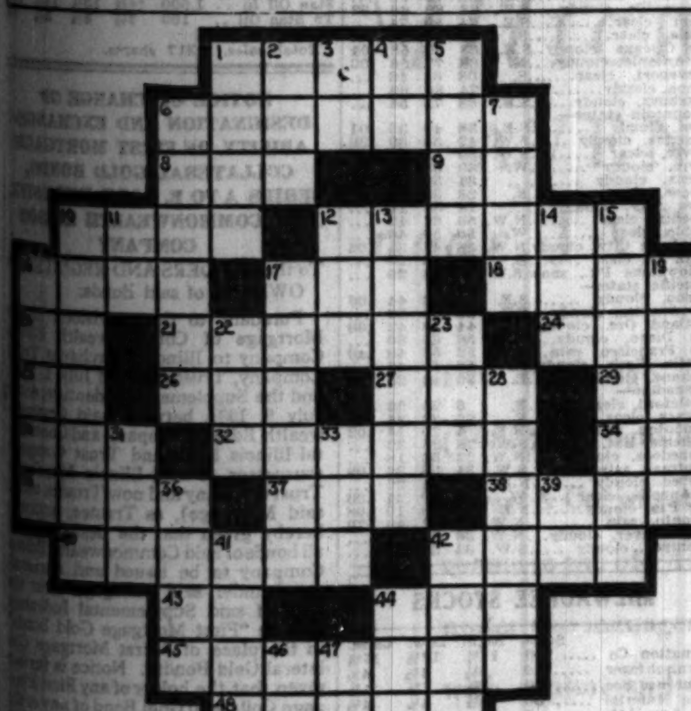

HORIZONTAL

Divisions of a house
Touching at a single point
Utilize
Correlative
Plant fibre
One who is afraid
Explosive device
Extinct fabulous bird
Meat of a pig
Exists
21. To combine for mutual support
24. Decade
25. Jumbled type
26. Sea eagle
27. A lixivium
29. In such a manner
30. Elongated fish
32. The baneberries
34. District of Columbia [abbr.]
35. Fall in slow drops
37. Belonging to that female
38. To hunt for
40. Color of butter
42. Native of Finland
43. Hawaiian bird
44. Witness
45. Kimono
48. Fear

VERTICAL

To grate
Half of two
Giant king of Bashan [Bib.]
Yours truly
Frozen precipitation
Fall down
Entice and capture
Stockings
Measure of type
Tooth in rim of wheel
Pertaining to eyesight
Decay
German city noted for china and lace
16. Two-legged mammal
17. Large grazing farm [Sp. Amer.]
19. To rap
22. Period of time
23. Organ of sight
28. Less difficult
31. Falsehood
33. To beat [obs.]
36. Cultivate a field
39. Half an em
41. Nobleman
42. To provide food for
44. Mineral springs
46. Land measure
47. 17th letter of Hebrew alphabet

YESTERDAY'S PUZZLE SOLVED

Wear woolens if you will—but keep your hands smooth as silk all winter long. Rub in Nivea Creme. It contains Eucerite . . . goes deep, works deep, does wonders for chapped skin.

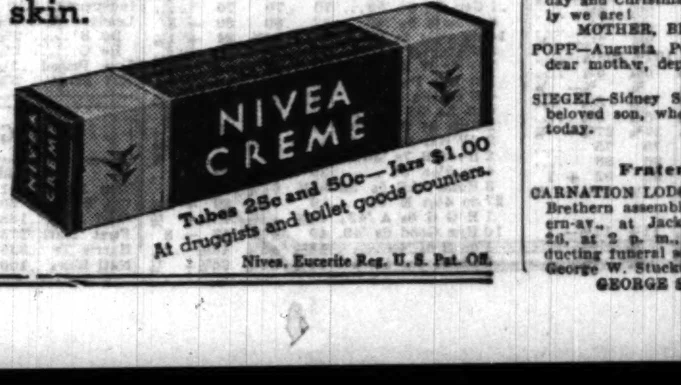

Nivea, Eucerite Reg. U. S. Pat. Off.

U. OF C. LENDS $50,000 ON THE LORRAINE BLDG.

Foreclosure Proceedings Are Dismissed.

If you have a defaulted real estate bond and have not been able to get the desired information regarding it from the bondholders' committee or from other sources The Tribune may be of assistance to you. Address your inquiry to "The Tribune Bond Service, Chicago Tribune." Don't ask for information regarding more than one issue at a time. Give name of underwriter and full title of the bond.

BY AL CHASE.

Negotiations have been concluded with the University of Chicago by the bondholders' protective committee handling the reorganization of the Lorraine business block at the southeast corner of 79th street and Racine avenue, for a loan of $50,000 to the recently organized Seventy-ninth and Racine Building corporation. This sum is to be used for reorganization purposes, such as foreclosure expenses, cost of equity, payment of back and current taxes, etc.

JOSEPH E. OTIS.

The committee in charge of the reorganization is headed by Craig B. Haslewood, vice president of the First National bank, and is composed of the following members: Joseph E. Otis, chairman of the board of directors of the Central Republic Bank and Trust company; Dayton Keith, Charles W. Weston, vice president of the Chatham Phoenix National bank, New York; Frank W. Blair, H. K. Hallett, Walter J. Sudgen, and Frederick G. Curry.

Foreclosure Suit Dismissed.

The foreclosure proceedings, which were instituted in 1929, were dismissed recently and the new corporation already mentioned was organized. Shares of stock in this Seventy-ninth and Racine Building corporation have been placed in a voting trust of ten years' duration with three voting trustees who are able to act promptly in the interests of the stockholders whenever the occasion may arise.

According to Edward P. Morse of Sonnenschein, Berkson, Lautmann, Levinson & Morse, attorneys for the corporation and also the bondholders' committee, the printing of voting trust certificates already has been ordered and these will be distributed to the bondholders within a few days.

$300,000 Bond Issue.

The property, at 79th and Racine, is 100x130 and is improved with a three story building containing eleven stores, seventeen offices, ten two room and eight three room apartments, and was erected by Lorraine Schaefer and James G. Schaefer. It was financed by a $300,000 first mortgage 6½ per cent bond issue underwritten by the American Bond and Mortgage company. Interest and prepayments were defaulted on June 1, 1929, and thereafter.

Chairman Haslewood points out that the net revenue was entirely inadequate to meet principal and interest requirements on the first mortgage. A substantial amount of the outstanding bonds are now reported in the hands of the bondholders' committee.

Chicago Curb Exchange Stocks

	Sales.	High.	Low.	Close.	Prev. chge.
Corp Tr Shrs.	40	2.50	2.50	2.50	2.47
Ford Mot Ltd.	100	4½	4½	4½	4¼
Hanand Clock.	15	6¾	6¾	6¾	6¾
Read & Royal	50	1	1	1	1
Int Rad Inst.	1,350	.20	.17	.20	.17
Keystone Consd	100	.50	.50	.50	.40
Key Cop Min.	1,900	.21	.20	.20	.20
Midwest Ed Pr	250	5¾	4½	4½	5¾
Nat-Sw Serv Pf	60	3.25	3.25	3.25	3.30
Nlag Hud Pow	100	6¾	6¼	6¼	6¾
Std Oil Ind..	50	1¾	1¾	1¾	1¾
T & Disc Corp	213	43¾	43	43¾	46
Total sales, 3,700 shares.					

CHICAGO UNLISTED MARKET

[Quoted by Rogers & Tracy.]

	Bid.	Ask.
ACP 6% pfd.	5	10
Do 7 pfd.	10	15
Am Foods	5	8
Amoskeag	70	75
Andes Petr.	2	4
Ann Albany	5	8
Bon Ami "A"	5	5
Do "B"	330	110
Do pfd.	100	104½
Bullard Mach.	150	60
Engineers Grp.	1,100	130½
Isle Royale	1,100	7
Jenkins Telev.	200	1¼
Kan Pipe Line	1,000	2¾
Kerr Mfg.	100	2
Kewaunee Mfg.	100	2
Lake Shore	145	100
Mar Mills	100	75
Mead Cook	1,100	60
Merrimack Manf.	200	6¾
Swift Int'l	80	20½
Swift & Co.	90	17¾
Torrington	945	31½
Un Fibre	100	65
Do pfd.	460	99½
Wall Rope	80	1

BOSTON STOCK MARKET

[Quotations by Paine, Webber & Co.]

	Sales.	High.	Low.	Close.
Atl A Cont'l	325			
Am Pneu	300	65	1¾	1¾
Amoskeag	70	4	60	60
Andes Petr.	2	4	2¾	3
Ann Albany	5	5	5	
Bon Ami "A"	330	110	109¼	110
Do "B"	150	65	64	64
Bullard Mach.	170	7	6¾	7
Engineers Grp.	1,100	130½	130	130½
Isle Royale	1,100	7	7	7
Jenkins Telev.	200	1¼	1¼	1¼
Kan Pipe Line	1,000	2¾	2¾	2¾
Kerr Mfg.	100	2	2	2
Kewaunee Mfg.	100	2	2	2
Lake Shore	145	100	104½	104½
Mar Mills	100	75	75	75
Mead Cook	1,100	60	60	60
Merrimack Manf.	200	6¾	6¾	6¾
Swift Int'l	80	20½	20	20½
Swift & Co.	90	17¾	17¾	17¾
Torrington	945	31½	30	31½
Un Fibre	100	65	1¾	1¾
Do pfd.	460	99½	99½	99½
Wall Rope	80	1	1	1

NEW YORK CURB TRANSACTIONS

Tuesday, Dec. 22, 1931.
Shares sold today..... 300,000
Year ago..... 675,000
Total sales 1931 to date..... 107,570,700
Total sales 1930 to date..... 218,300,060

	Sales.	High.	Low.	Close.	Net chge.
A					
Acro Sup A..	100	⅛	⅛	⅛	....
Do B.....	100	⅛	⅛	⅛	....
Ainsworth Mfg.	200	3¼	3¼	3¼	....
Air Inv cv pfd	100	9¼	9¼	9¼	....
Alexander Ind.	1,800	3¼	3¼	3¼	....
Allied Mills...	300	4¼	4¼	4¼	....
Allied Motor...	150	¼	¼	¼	....
Alum Co Am..	1,100	80¾	57¾	60¼	+ 2¾
Do pfd.....	300	50¾	50¾	50¾	....
Alum Ltd.....	100	17	17	17	....
Do wrants...	21	3¼	3¼	3¼	....
Am Gear.....	100	60¼	60¼	60¼	....
AmCitPrLA B	1,600	⅛	⅛	⅛	....
AmComPow A	800	1¾	⅛	1¾	— ⅛
Do B.....	200	1¾	1¼	1¼	....
Do $5 pfd..	25	10¾	10¼	10¼	....
Am Cyan B...	4,000	5¾	2¾	3¾	....
Am Dept Str..	100	3¾	3¾	3¾	....
Am Equities..	500	2	1¾	1¾	....
Am Inv B.....	200	2	1¾	1¾	....
Do war.....	3,100	¼	¼	¼	....
Am F Pow war	200	4¾	4¾	4¾	+ ¼
Am Founders..	600	1¾	1¾	1¾	....
Am Gas & El..	3,200	39	37½	39	+ ¾
Do pfd.....	200	94½	94½	94½	....
Am Laundry..	25	16	16	16	....
Am Maracaibo	600	⅛	⅛	⅛	— ⅛
Am Super Pow	7,700	4¼	3¾	4	+ ¼
Am Superpwr	300	57	56	57	+ 1
Am Ut&G B ct	300	¼	¼	¼	....
Am Yvette....	400	⅛	⅛	⅛	....
AmCitCMit ..	700	⅛	⅛	⅛	....
AmCom Gas..	1,200	7¾	7¾	7¾	....
Ark Natl Gas.	200	2¾	2¾	2¾	+ ⅛
Do A.....	1,100	2¾	2¾	2¾	....
Do pfd.....	300	4¼	4¼	4¼	....
Assd Oil Corp	700	9¾	9¼	9¾	— ⅛
AssocGG&E ct	100	41½	41½	41½	+ ¼
Do A.....	2,300	4½	4¼	4½	— ⅛
Do warr.....	700	¼	¼	¼	....
AtlasUtilSec	100	3¾	3¾	3¾	....
Atlas Plywood	100	1¾	1¾	1¾	....
Atlas Util....	2,600	1¾	1¾	1¾	....
Do warr.....	500	1¾	1¾	1¾	....
Atl C & P....	100	1¼	1¼	1¼	....
Atl Lobos Pow	100	1¼	1¼	1¼	....
Avia S N Enz.	100	2	2	2	....
B					
Babcock & W..	60	40	40	40	....
Bane Ind Loan	100	10½	10½	10½	....
Bliss Co.....	900	3¼	3¼	3¼	....
Blue Ridge Co	2,500	1¾	1¾	1¾	....
Do cvt pfd..	1,300	17¾	17	17¼	+ ¼
Borne S.....	100	6	6	6	....
Bourjois Inc..	300	6	5¾	5¾	....
Bowman Tr & LL	2,000	8¾	8¾	8¾	— ¼
Bruff B.....	100	¼	¼	¼	....
Buckeye P C..	100	33	33	33	....
BuffN&EPw pf	100	29¾	29¾	29¾	— ¼
Butler Bros...	200	2¾	2¾	2¾	....
BwanaKCop ..	100	¾	¾	¾	....
C					
Cable Radio...	800	⅛	⅛	⅛	....
Can Marc W...	300	1	1	1	....
Carib Synd....	100	6¾	6¾	6¾	....
CelaneseCAm pf	100	26	26	26	— 6¼
Celluloid Co pf	100	29¾	29¾	29¾	....
Cent States El.	600	1¾	1¾	1¾	....
Cent P Serv A	800	1¼	1¼	1¼	— ⅛
Chain Str Stk	300	5¾	5¾	5¾	....
Chesebrore Mf.	100	75	75	75	....
Chicp Service.	3,600	5¾	5¾	5¾	....
Do pfd.....	100	46¾	46¾	46¾	....
Cities Service	5,100	5¾	5¾	5¾	....
Do pfd.....	100	15¾	15¾	15¾	....
Claude N Lts..	500	1¼	1¼	1¼	....
Cleve El Ill...	200	24¾	24¾	24¾	....
Cleve Tract....	100	3¾	3¾	3¾	....
Colon Oil.....	500	¾	¾	¾	....
Col Pict vtc..	1,400	2¾	2¾	2¾	....
Com Inv Trust.	3,800	25	24	24	— 1
Com Edison....	375	117¾	117	117¾	+ ¼
Do rights...	8,500	⅛	⅛	⅛	....
Com Wat Ser..	100	1¼	1¼	1¼	....
Con G A B Bal	700	62	61	62	+ ¾
Cons Ret Stra.	300	1¾	1¾	1¾	....
Cst Sh cv p..	500	2¾	2¾	2¾	....
Cop Bessemer	200	2¼	2¼	2¼	....
Do pfd.....	300	9¾	8¾	9¾	....
Cord Corp.....	3,400	7¾	7¾	7¾	....
Corp Sec Chi..	100	3	3	3	....
Creole Synd ..	3,100	2¼	2	2	— ⅛
Crescon Gold..	200	⅛	⅛	⅛	....
Cr Cork Int A	100	1¼	1¼	1¼	....
Cuneo Press..	100	15¾	15¾	15¾	— ¼
D					
Dayton Air ...	200	⅛	⅛	⅛	— ⅛
Derby & Co...	600	10¾	10¾	10¾	— ⅛
De For Radio	1,900	1	1	1	....
Derby Oil.....	200	2	2	2	....
Det Aircraft..	400	¾	¾	¾	....
Det Chem.....	100	33	33	33	....
Driver Harris..	100	3¼	3¼	3¼	....
*Do 7% pf	50	66	66	66	....
Dubilier Cond.	400	18	18	18	....
Duke Power....	100	69¾	68¾	68¾	....
Duquesne Gas.	5,100	⅛	⅛	⅛	....
E					
E Sta Pw B..	300	2¾	2¾	2¾	....
East Util A..	100	1	1	1	....
Elec Bond Co..	200	1¾	1¾	1¾	....
El Bd & Shr..	46,000	11¾	10¾	11	+ ¼
Do pfd.....	1,500	50½	50½	50½	— 1
Do cv pfd..	1,100	50½	49¾	49¾	— 1
El Pw Assn..	300	8¼	8¼	8¼	....
Do A.....	12,000	8	7¾	8	+ ¼
El P&L	300	6¾	6¾	6¾	....
El Shrhalder.	300	4¼	4¼	4¼	+ ⅛
Empire Pw ..	200	17¼	17¼	17¼	....
Euro Elec A..	100	2¾	2¾	2¾	....
Do deb rts...	500	⅛	⅛	⅛	....
Evan Wal Lead	200	¼	¼	¼	....
F					
Farcol Mtrs...	200	⅛	⅛	⅛	....
Fairchild Avia	700	1¾	1¾	1¾	....
Falardo Sug..	100	16	16	16	— ⅛
Fiat Corp	100	5¾	5¾	5¾	....
Finkbeiner Co..	100	3	3	3	....
Ford Can A ..	650	3	3	3	....
Ford Mot Ltd.	300	4¾	4¾	4¾	....
Forem D Pr ..	400	6¾	6¾	6¾	....
Founds Frn..	200	2¾	2¾	2¾	....
Fox Thea A..	700	¾	¾	¾	....
G					
Galena Oil	100	1	1	1	....
Gen Aviation..	300	3¼	3¼	3¼	+ ⅛
Gen Empire..	400	12	12	12	....
Gen T E ct...	200	6	6	6	....
Glen Ald Coal	300	24¾	24¾	24¾	— ¼
Globe Gas	100	4¾	4¾	4¾	....
Gobel Mns..	300	¼	¼	¼	....
Goldm Sk Tr..	3,800	2	1¾	1¾	....
Gold Seal El..	800	¾	¾	¾	....
Gold Sta Ltd..	900	5¾	5¾	5¾	....
Gotham Knitbac	100	7	7	7	....
Graham-P Var.	300	5¾	5¾	5¾	....
Gulf Oil Pa..	3,000	28¾	27¾	28	....
H					
Hamilt G vtc..	200	⅛	⅛	⅛	....
Happi Cndy..	200	1¾	1¾	1¾	....
Haselline Cor	100	⅛	⅛	⅛	....
H Wkr G&W	1,800	7¾	7¾	7¾	....
Hell G Min..	500	2¼	2	2	....
Hud Bay M&S	500	4¼	4¼	4¼	— ⅛
Humbl O&Ref..	300	2	2	2	— ⅛
Huylers & Del	500	24¾	23¾	24¾	....
Hydro El Sec..	100	2¾	2¾	2¾	....
Hygrade Food..	100	5¾	5¾	5¾	....
Hyur Sylvania	100	25	25	25	+ 1
I					
Ill P&L 6% pf	50	50	50	50	....
Imp Oil Cana..	800	9¾	7¾	8	— ¾
Do pfd.....	1,500	7¾	7¾	7¾	....
Ind Pipe Ln..	100	6¾	6¾	6¾	....
Indus Finance	100	1¾	1¾	1¾	....
Ins Co N Am..	500	29	28¾	28¾	— ¼
Insull Util...	100	6	6	6	....
Insur Sec.....	590	1¾	1¾	1¾	— ⅛
Intercon Petr.	900	1¾	1¾	1¾	— ⅛
Inter Cities..	100	6	6	6	....
Inter H&Inv..	400	28¾	28¾	28¾	....
Interna Petrol	1,500	⅛	⅛	⅛	....
Int Sup Pw..	300	10	9¾	10	....
Inter Util A..	1,100	6	6	6	....
Do war.....	100				
Inter Sta Hos	1,000	6¾	6¾	6¾	....
Inter Sta Equ	200	⅛	⅛	⅛	....
Do pfd.....	300	10¼	10¼	10¼	....
Isl Superpwr	100	¾	¾	¾	....
K					
Klein H pf pf	100	1¾	1¾	1¾	....
Kress S H pfd	100	10	10	10	....
L					
Lake F & M ..	200	1	1	1	— ⅛
Lefcr R Co n	400	4¼	4¼	4¼	....
Do pfd.....	400	17	17	17	....
Leh Coal Nav	5,700	11¾	11¾	11¾	....
Lone Star Gas	300	7¾	7¾	7¾	— ⅛
Lang Isl Lt..	200	2¾	2¾	2¾	....
Do B pfd....	25	85	85	85	— 1
M					
Mag Sys.....	2,100	⅛	⅛	⅛	....
Mass U Asso	500	3¾	3¾	3¾	....
Mavis Bott Co	300	3¾	3¾	3¾	....
Mayfl Assoc..	200	25¾	25¾	25¾	....
McCord Rad B	100	4	4	4	....
Mesabi Iron ..	250	4	4	4	....
Metro Chi Str	100	1¾	1¾	1¾	....
M S P vtc A..	800	1¾	1¾	1¾	....
Mid West Util	2,500	8	8	8	....
Do prior pfd.	100	37	37	37	....
Do P L pf..	500	1¾	1¾	1¾	....
MidPw Int pf	300	⅛	⅛	⅛	....
Midvale Co..	100	85	85	85	....
Monroe Chem.	100	3¼	3¼	3¼	....
Morgan Litho.	100	1	1	1	....
Mtn Producers	300	2¼	2¼	2¼	....
N					
Mach Springf..	200	4¼	4¼	4¼	....
Nat Am Inc..	1,200	1¾	1¾	1¾	....
Nat Avia.....	100	1¾	1	1	....
Nat Bond Shr.	700	19½	19	19½	— ⅛
Nat Fd Pr B	100	1¾	1¾	1¾	....
Nat F & G....	700	11¾	11¾	11¾	....
Nat Invest....	700	2	1¾	1¾	....
NPAL 6% pfd	160	65¼	65¼	65¼	....
Nat Pub Ser A	600	8¾	7¾	8¼	+ ⅛
Nat Pub new	100	10	10	10	....
Nat Sug Rfg..	200	24	24	24	— ⅛
New E P & L	10	31	31	31	+ ⅛
New Eng P A	50	103	103	103	....
N J Zinc new	300	24¾	24¾	24¾	....
Newmont Min..	300	2¾	2¾	2¾	....
Niag Sh M D	1,600	12¾	12¼	12¾	+ ⅛
N Y Hamburg	100	6¾	6¾	6¾	....
N Y S Rubr P	100	2¾	2¾	2¾	....
NY T Shs ctf	100	2¾	2¾	2¾	....
Niag Hud Pow	8,000	10¾	10¾	10¾	....
Nlag Hud Pw	5,000	6¾	6¼	6¼	....
Nlag Sh M D	1,300	6¾	6¾	6¾	....
Nlag Sh M D	1,600	3	2¾	2¾	....
Nlag Wat Pow	100	6¾	6¾	6¾	....
Nlag Wat Pw	200	3¾	3¾	3¾	....
Nlag Wat Pw	100

FEWER APPLY FOR JOBS; LESS WORK AVAILABLE

Weekly Earnings Are 2½% Lower.

BY O. A. MATHER.

There is no doubt that the great publicity being raised in the larger industrial centers to relieve unemployed workers are doing much to alleviate distress. No one wants to see any person willing to work suffer from lack of work. But it is inevitable that any form of charity, whether public or private, whether through government dole or community fund, will kill incentive to work.

Thus, the monthly review of the Chicago federal reserve board relates that employment conditions in the Seventh district took a still more unfavorable turn last month. Despite this fact, registrations at the state free employment offices were smaller and the ratio of applicants to jobs available in four states of this reserve district, Illinois, Iowa, Indiana, and Wisconsin. The review says this usually resulted "probably because of increased activity on the part of employers."

Employment Lower.

Employment was fractionally lower in November than a month earlier, but pay rolls declined moderately. The review continues. "Average weekly earnings were 2½ per cent lower than the total and nearly 4 per cent less in manufacturing than in the preceding month. The trend in the total of 10 manufacturing groups was not uniform throughout the district, in Michigan, influenced largely by the automobile and rubber industries, it provided increases of 6 per cent in July and one-half of 1 per cent in August. But in the other states declines took place which more than offset these gains."

Other items of news yesterday indicated that general trade and industry are showing the usual year-end tapering off. The movement of commodities by railroads eased during the second week of December. Loading of cars tonight for the week ended on the 12 totaled 613,534 cars, a decline of 43,339 from the preceding week and with a decrease of 130,819 cars from the corresponding week in 1930. Miscellaneous freight loadings totaled 325,035 cars, a decrease of 13,176 cars from the preceding week this year, and 91,761 cars under a year ago.

Steel Business Drab.

Except the final week of the year 1930 is a drab period in the steel industry. With the Christmas holidays in mind, operations for the five days in each are expected to drop to about 10 per cent of mill capacity, according to the American Metal Market. In time orders have been accepted this month, as has been the case in December in many previous years, but only the automobile industry is asserted to show any considerable increase in demand over the next ten days.

Union Head to Ask Short Day and Week

Cleveland, O., Dec. 22.—(AP)—Blaming "over-concentration" of wealth for the country's economic ills, A. V. Whitney, president of the Brotherhood of Railroad Trainmen, disclosed today he will urge the railroads to adopt the six hour day and five day week, with wages sufficient to permit workers to be "useful consumers."

Whitney's views, which will be submitted in the coming railroad wage negotiations, were contained in a statement which he has prepared for publication in the brotherhood's magazine.

Need Sufficient Income.

"Relief can never be accomplished by cutting wages," the brotherhood leader said. "It will be necessary to put every worker to work at a wage which will give him an income sufficient to purchase from the flow of goods which our production system has been geared to produce."

This flow of goods, Whitney found, "has been dammed up for nearly two years by an almost unbelievable concentration of wealth which has made it impossible for millions of our citizens to buy even the barest necessities of life."

Sees Forced Situation.

He expressed the belief that neither capital nor labor prefers to remain idle but that the situation is forced on them by the "selfish desire of an infinitesimally few to shield, and even to increase" wealth's concentration.

In spite of America's troubles, the labor leader said, real Americans still love capitalism's principle of individual initiative and enterprise. He added, however, that "the great opportunity for our capitalistic system to justify its continued existence, lies in its immediate adoption of shorter hours with a wage which will restore confidence and mass-consuming power so vital to our present mass production industrial system."

Canadians Reject Cut.

MONTREAL, Dec. 22.—(AP)—The railway brotherhoods will not accept the 10 per cent wage cut imposed by the railways upon the running trades, Senator James Murdock said today after a conference of union heads, whom he led, and railway officials. Conferences between the unions and the railways on the subject have been adjourned until the middle of January, he said.

In a statement following the conference, Senator Murdock said the railways had proposed to restore the 10 per cent wage reduction for the last half of November.

"The proposal as made by the railroads was unacceptable to this conference committee of general chairmen for some days have been very substantially opposed to accepting any wage reductions," the statement read.

Approve Credit Pool.

[Chicago Tribune Press Service.]

Washington, D. C., Dec. 22.—The Association of Railway Executives announced today that "practically unanimous" assent has been given by the class one roads of the country to the proposed railroad credit corporation. The only dissent, according to the association, was voiced by a road representing 150 miles.

The corporation will "marshal and distribute" funds growing out of certain freight rate increases allowed by the interstate commerce commission in its decision in the 15 per cent case.

How much deflation in the stocks of leading operating utility companies since the boom?

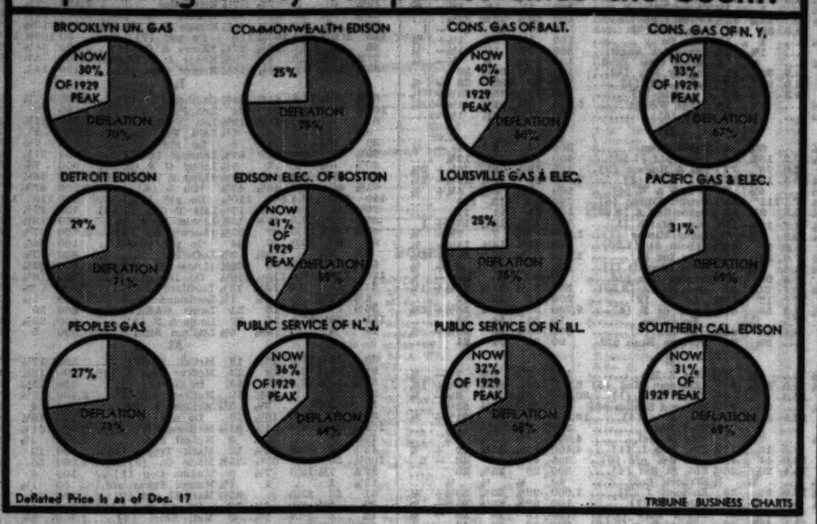

Deflated Price is as of Dec. 17

TRIBUNE BUSINESS CHARTS

HERSHEY RAISES DIVIDEND RATE, PAYS $1 EXTRA

Chocolate Concern Is Now on $6 Basis.

The Hershey Chocolate company yesterday declared a quarterly dividend of $1.50 on the common stock, raising the rate to $6 annually against a former rate of $5. As had been predicted, an extra dividend of $1 on the convertible preference stock was also declared along with the regular quarterly payment of $1. A similar extra was declared a year ago. All the dividends are payable Feb. 15 to stock of record Jan. 25.

Joseph Dixon Crucible company declared a quarterly dividend of $1 a share, reducing the annual rate from $8 to $4.

Hamilton Woolen company, Inc., declared an extra dividend of $2.75 and a regular dividend of $2 a share. Six months ago the company paid $2 a share.

Directors of New London Northern railroad have declared the usual annual extra dividend of $1 a share and the regular quarterly dividend of $2.25 a share. The extra has been paid each year beginning with 1927. The road is leased by Central Vermont railway. The company paid dividends of 50 cents each, prior to which the stock had been on a $2.60 annual basis.

Directors of Hartford Gas company declared an extra dividend of 25 cents a share on the common stock and the regular quarterly dividends on the common and preferred stocks. A similar extra was declared on the common six months ago.

Directors of Michigan Steel Tube Products company have omitted the dividend due at this time. In the two preceding quarters dividends of 10 cents each were paid.

PENNSYLVANIA COMP. ADDS TO HOLDINGS IN NORFOLK & WESTERN

[Chicago Tribune Press Service.]

New York, Dec. 22.—The Pennsylvania company, wholly owned affiliate of the Pennsylvania railroad, has increased its holdings of Norfolk and Western common stock and acquired some preferred stock this year, it was learned today. It was not disclosed whether the additional stock was transferred from the Pennsylvania railroad or represented new purchases in the market.

In the annual report of last Dec. 31, the Pennsylvania company showed 457,000 shares of Norfolk and Western owned. This stock was pledged as security for the $50,000,000 issue of Pennsylvania 4½ per cent bonds due 1963. The indenture of that issue provides that if at any time the value of the pledged securities shall fall below 120 per cent of the bonds outstanding, additional securities will be deposited to make up the deficiency. At the recent low of 105⅝, the 357,000 shares of Norfolk and Western were worth about 75.5 per cent of the bonds outstanding, a deficiency of more than $22,000,000.

The trustee for the issue, Girard Trust company, reports that the company is complying at all times with the requirements of the indenture.

December Auto Output Short of 100,000 Cars

New York, Dec. 22.—(AP)—December production of motor cars is expected to fall short of 100,000 units, which would make a third successive monthly total of less than that figure. Most of the leading companies are now turning out 1932 models, but only a moderate rate of operations has been attained so far.

UNION PACIFIC INCOME HIGHER FOR NOVEMBER

The November earning statement of the Union Pacific is one of the most favorable which any of the important trunk lines of the country have reported for recent months.

Gross revenue of $11,557,930 for November was about $4,000,000 less than that of the like 1930 month, but, through a greater curtailment of expenses, net operating income showed an increase of $166,000 over last year to a total of $3,347,734.

Lansing Bank Is Closed; First Since Depression

[Chicago Tribune Press Service.]

Lansing, Mich., Dec. 22.—Lansing's first bank closing of the current depression was recorded today when the American State Savings, an institution with $750,000 capital, $400,000 surplus, and gross assets of over $10,000,000, failed to open.

Four in Indiana.

[Chicago Tribune Press Service.]

Indianapolis, Ind., Dec. 22.—The closing of four Indiana state banks was announced today by Luther F. Symons, state banking commissioner. They are the Owensville State bank, with $492,000 deposits; People's State bank, Crown Point, with $850,000 deposits; Old State bank, Oakland City, with $199,000 deposits, and the Somerville State bank, Somerville, with $50,000 deposits.

Central Republic Bank Votes Regular Dividend

Directors of the Central Republic Bank & Trust company yesterday declared the regular quarterly dividend of $3, payable Jan. 2 to stockholders of record Dec. 24. By this action the directors assured maintenance of the annual rate of 12 per cent.

Output of U. S. Silver Mines at Low Point

[Chicago Tribune Press Service.]

New York, Dec. 22.—The monthly report of the American Bureau of Metal Statistics shows that production of silver in the United States in November reached the lowest figure for recent years.

Total production for last month amounted to 2,012,000 ounces, compared with 2,181,000 in October and 3,738,000 for November, 1930. Canadian mines produced 1,659,000 ounces in November, compared with 2,117,000 for October and 1,412,000 in November a year ago.

Latest figures available for Mexico, however, show an increase of 7,510,000 ounces for September from 6,814,000 in August. Mexican production in September, 1930, amounted to 9,154,000 ounces. Peruvian output for November amounted to 578,000 ounces, compared with 509,000 in October and 677,000 for November, 1930.

October output for Burma, the latest available, amounted to 470,000 ounces, compared with 460,000 in September and 560,000 in October last year. Australia jumped to 561,000 ounces in November from 433,000 in October.

For the first nine months of this year the bureau reports world production amounted to 125,906,000 ounces, compared with 161,71,000 for the first three quarters of 1930, a decrease of 36,866,000 ounces, or 22.77 per cent.

MORE ROLL YOUR OWN, LESS TAILOR MADE CIGARETS

A decrease in manufactured cigarets and an increase in the roll your own variety is indicated in statistics issued by the internal revenue bureau. It showed a drop in tax paid cigarets and cigars and again in tobacco and cigaret papers in November as compared with November last year.

The bureau reported there would be 102,000,000 fewer "tailor made" cigarets to go in the Christmas stocking this year, but the total of 7,849,803,407 on which taxes were paid in November was calculated to be ample for all needs. Cigars dropped 51,000,000 to a total of 477,458,157, while chewing and smoking tobacco showed an increase of 2,400,000 pounds as compared to November a year ago.

The tobacco tax for the first five months of the 1932 fiscal year fell $15,271,450 to a total of $176,602,338.

Board of Trade Changes Ruling on G. E. Thompson

The expulsion from the Chicago Board of Trade four years ago of George E. Thompson, former superintendent of the Armour Grain company elevators, was changed to a suspension which terminates July 1, 1932, at a meeting of board of trade directors last night. Mr. Thompson was expelled from the exchange June 13, 1927.

SUMMARY OF THE DAY'S MARKETS

CHICAGO.

STOCKS—Firm. Commonwealth Edison, other Insull issues, firmer.

WHEAT—Higher; net gains ⅝@⅞c. December, 53⅝c; March, 54⅝c; May, 55⅞@56c; July, 53½@53¼c. Export sales, 1,000,000 bu Manitobas via Vancouver.

CORN—Higher; net gains ⅝@⅞c. December, 35⅞c; March, 38¼c; May, 40½@40¾c; July, 42½c.

CATTLE—Firm. Strong on light receipts; heavy steers in demand, up 25@50c; medium grades steady to 25c higher; top on steers, $11.75; bulk of sales, $5.50@9.50. Receipts, 4,000; estimated today, 5,000.

HOGS—Lower prices; off 10@15c in late trading; lose early strength; top, $4.40; average, $4.20. Receipts, 30,000; estimated today, 27,000.

PRODUCE—Spot butter lower; eggs higher; storage standard butter, December and January, 23¾c; February, 24c. Refrigerator eggs, December, 16½c, up 2¼c; January 14¾c, up 1¼c. January round white potatoes 92c, off 1c.

NEW YORK.

STOCKS—Higher. Call money 3 per cent all day. Volume, 1,400,000 shares. American Telephone rises 2¾ points.

COTTON—Steady. Price range narrow. Chicago futures closed 2 points lower to 5 points net higher; other markets 1@3 points lower. Spots unchanged. New York, 6.30c; New Orleans, 6.15c; Galveston, 6.20c; Houston, 6.10c.

WHAT FIFTY STOCKS DID

ADVANCES.

Air Reduction	⅝	Nat Dairy Prod	⅛
Allied Chem	1¼	N Y Cent	⅝
Am Can	1¼	N Y N H & H	⅝
Am Smelting	1¼	North Amer	1⅛
Am Tel & Tel	2⅜	North Pac	⅛
Atchison	2	Para Publix	¾
Auburn Auto	6¼	Penn R R	⅛
Case [J I]	1¼	Pub Serv N J	1⅛
Ches & Ohio	⅜	Pullman Inc	⅝
Cons Gas	1	Radio Cp	⅝
Del & Hudson	2¼	Sears Roebuck	1⅛
Du Pont de N	2¼	South Pac	1⅛
Eastman Kodak	1⅜	Stand Gas & El	1⅛
Gen Elec	⅝	Stand Oil N J	⅝
Gen Foods	1¼	Union Carbide	⅝
Gen Motors	⅛	Union Pacific	1
Gold Dust	1⅝	United Corp	⅛
Homestake Min	6	U S Steel	1¼
Int Bus Mach	3¼	Vanadium	⅝
Lowe's Inc	⅝	Western Union	⅝
Montgom Ward	⅝	Westghse Elec	⅝
Nat Biscuit	⅝	Woolworth	⅛

DECLINES.

Am Tobacco	2¼	Gulf M & N	9
Beth Steel	⅛	Nash Motors	⅛
Del Lac & W	1½	Nat Cash Reg	1⅜

U. S. TREASURY STATEMENT

WASHINGTON, D. C., Dec. 22.—The following is a statement of the condition of the United States treasury on Dec. 19:

Income to date this year	$1,095,652,301
Income to date last year	1,065,992,104
Decrease	$ 870,340,719
Outgo over income this yr	$1,119,575,697
Outgo over income last year	86,293,928
Increase	$1,063,281,769
Balance general fund today	$723,071,931
Balance previous day	729,469,327
Decrease	$ 6,398,396

HOW STOCKS PERFORMED

	Yesterday.	Monday.
Number of advances	293	191
Number of declines	268	399
Number unchanged	192	152
Total stocks traded in	753	742

TRADE IN WALL STREET CREEPS; PRICES HIGHER

Shares Move Within Narrow Range.

YESTERDAY'S AVERAGES

	High.	Low.	Last.	Net chge.
25 railroads	29.18	28.82	28.86	+.36
25 industrials	122.95	119.18	121.30	+2.33
50 stocks	76.06	73.73	75.33	+1.51
50 stks. 1 yr. ago	144.34	139.80	142.45	
50 stks. 2 yrs. ago	190.40	185.41	186.87	

BY FRED HARVEY.

[Chicago Tribune Press Service.]

New York, Dec. 22.—The jingle bells began to ring in Wall street today and the share market went into a state of temporary eclipse. Trading sloughed off to a meager 1,300,000 shares or so, the smallest turnover of the month. Many professionals were missing from the exchange floor and the dope was that they had shut up shop until after the holidays. Eight or ten stocks provided the bulk of the show of activity.

Price movements again were narrow for the most part, with the tone continuing fairly good. Firmness in the wheat market and the progressive strength of the bond market, which is popularly supposed to be basking just now in the favor of a bankers' pool, helped to stimulate a feeling of cheerfulness.

Some Are Disappointed.

On the other hand, there were those who professed disappointment over the market's failure to make a better showing than it did now that the so-called corrective reaction which followed last week's upturn had been completed. However, there was some comfort for those sorrowing souls in the fact that the rank and file who might have supplied the buying power were out doing their Christmas shopping early and that the list probably did the best it could have with the scanty material at hand.

Stocks of the various groups moved with a good deal of uniformity, whatever the trend of the moment. The tendency of operations in the forenoon was toward lower levels due to some further scattered selling, but later on the whole list firmed up and closing figures were mainly from 1 to 2 points higher.

Expectations of a spurt in the copper group in response to the official announcement of a curtailment agreement and a revision of selling methods were disappointed, the mining issues doing no better, as a rule, than others. Anaconda, in fact, finished the day showing a fractional loss and Kennecott barely escaped rating on the minus side of the column.

Oil shares were borne down in the

[Continued on page 24, column 2.]

MICHIGAN AVENUE near JACKSON

fifty years ago. About this time (1882), the banking house of N. W. Harris & Co. was started in two small rooms in the old Ashland Block. Since then, the business has developed, under the management of men who have grown up with it, into a bank with capital and surplus of $12,000,000 and total resources of over $114,000,000. The management takes pride in serving the third and fourth generations of families who became customers many years ago.

Harris Trust and Savings Bank

Organized as N. W. Harris & Co. 1882 . . . Incorporated 1907

HARRIS TRUST BUILDING, CHICAGO

YOUR PERSONAL BANK

231 SOUTH LA SALLE

Commercial Banking

Savings • Trusts

CONTINENTAL ILLINOIS BANK AND TRUST COMPANY

CHICAGO

CHICAGO STOCK PRICES REMAIN ON FIRM LEVEL

New Bendix Product Arouses Interest.

BY THOMAS FURLONG.

Christmas shoppers were willing to take stocks at slightly better prices yesterday on the Chicago stock exchange. The volume of trade, however, was comparatively light and La Salle street looked for a continuation of the dull trade for the remainder of the week, barring unforseen developments.

Trading for income tax purposes was again a factor in the market, but had little influence on the already deflated values. Offerings were well absorbed and final quotations with few exceptions were fractionally above the previous day's closing prices.

Give Favorable Picture.

One commission house reported there was considerable switching into Bendix by interests who wished to maintain long positions and were taking tax losses in stocks selling at approximately the same price. Reports emanating from official sources recently give a favorable picture of the company's outlook. The firm will shortly bring out a seamless flexible tubing which, it is said, can be adopted for a variety of uses. Orders on hand for the new product, it was reported, total 3,000,000 feet for delivery during the coming year.

Bendix shares fluctuated narrowly yesterday and closed fractionally higher. Other motor shares were weak. The caution with which the automobile industry is proceeding on its 1932 production schedule has been influential in retarding the usual seasonal activity in these stocks.

Offerings which apparently represented tax selling accounted for a moderate decline in Marshall Field common which closed down a fraction on a turnover approximately 5,700 shares.

Insull stocks were steady and commanding slightly higher prices at the end of the day. Activity was subnormal in all the issues in the group except Middle West Utilities. Trade in the Latter amounted to 16,600 shares. Commonwealth Edison sold as high as 19 and finished with a moderate gain.

Pays Regular Dividend.

Announcement by Altorfer Bros. company of the declaration of the regular quarterly dividend of 75 cents on the convertible preference stock failed to stir any market interest and the issue did not appear on the tape.

Elias Altorfer, president, said that the company is entering 1932 with the most promising outlook in the last two years.

Ruud Manufacturing company declared a quarterly dividend of 25 cents, payable Feb. 1 to stock of record Jan. 26. In two previous quarters the company paid 50 cents each.

Investment Securities

P. W. CHAPMAN & CO. INC.
135 W. Adams St. 42 Cedar St.
CHICAGO NEW YORK

Sound Bonds
Now Available at Bargain Prices
Write for our new folder, "Representative Offerings," containing information about selected issues of sound Public Utility Bonds which we particularly recommend at present prices.

R. E. WILSEY & CO.
Investment Securities
1220 State Bank Bldg., Chicago
Telephone Randolph 7360

Latest Information on . . .
BANK STOCKS
Investors interested in bank stocks are invited to write or call for our weekly unlisted securities quotation sheet which contains current bid and asked prices, dividend rates, and other timely information on this class of securities.

F. M. ZEILER & CO.
Members Chicago Stock Exchange
Established 1893
Roskery Bldg., Chicago
Telephone . . Central 5367

NEW·YORK·STOCK·TRANSACTIONS

Tuesday, Dec. 22, 1931.
Shares sold today.....1,400,000
Year ago.....2,500,000

Tuesday, Dec. 22, 1931.
Total sales 1931 to date.....666,000,000
Total sales 1930 to date.....797,500,000

[The figures in brackets after name of stock are the present dividend rate.]

-Prev.1931- High.	Low.	Div.yld. pct.	Bid.	Asked.	Description. div. rate.	Sales.	High.	Low.	Close.	Net chge.
A										
14¼	8	...	2¼	3⅜	Abitibi Pow & P..	300	2¼	2¼	2¼	...
82	5	...	5½	6	Do pfd	100	5¼	5¼	5¼	-...
39	15	8.3	14	21¼	Abk Stearns [1.40]	100	16	16	16	-...
23⅛	3⅜	...	4¼	4¾	Adams Exp [.40]	900	4⅜	4¼	4⅜	+ ⅛
92	50¼	9.8	50	60	Do pfd [5]	10	51	51	51	...
33⅛	23¼	7.7	26	27	Adams-Mills [2]	100	26	26	26	...
23⅝	13	8.3	11⅝	12	Addressograph [1]	300	11⅝	11⅝	11⅝	...
20	13	13.5	13	15	Affiliated Pr [1.60]	300	13⅝	13⅝	13¾	...
100⅜	45¾	3.7	43¾	45	FAIR Rafaelson [3]	2,200	43¾	43¾	43¾	+ ⅛
20⅜	7	7.1	12⅝	13	Alaska Juneau [.60]	4,800	12⅝	12⅝	12⅝	...
19⅜	1¼	...	1¼	1¾	Allegheny Corp....	1,700	1¾	1¾	1¾	...
5¾	2¼	...	4	4¼	Do pfd w w....	100	4	4	4	...
39	24	...	24	25	Do pfd w w 40%	200	24	24	24	-¼
55¼	24	...	24	25	Do pfd x w	300	24	24	24	...
182¾	64	8.6	70½	70¾	Allied Chem. [4]..	14,200	70¾	69¾	70¼	+ 1¼
132	100	7.5	105½	105¾	Do pfd [7]	200	107	106¼	106¾	-1¼
42¾	11⅜	8.0	11¼	13⅜	Allis-Chalmers [1]	1,500	12¾	11⅞	11⅞	-¾
18⅝	5	11.5	4½	5	Alpha Port C [1]..	3,900	5¾	5¾	5¾	...
23	11¼	14.3	13¼	14	Amerada [3]....	100	13¾	13¾	13¾	-...
10⅝	3¼	...	5¼	6¼	Am Arr Chem [.40]	100	6	6	6	-...
118⅝	75	9.2	70½	80	Do pfd [7].....	100	75¾	75¼	75¼	-¾
62	37	7.3	41¾	46	Am B Note [3]....	100	14¾	14¾	14¾	-...
66¼	33	7.3	41¾	46	Do pfd [3].....	200	41	41	41	-...
38	14	11.4	14	14¾	Am Br Sh [1.80]	400	14¼	14	14¼	+ ⅛
132⅝	83¼	6.3	83¾	84	Am Can [4].....	35,100	84¾	83¾	84	+ 1¼
2	⅝	...	⅝	¾	Do cash.....	2,400	63¼	62¾	63¾	...
38¾	4¾	...	5¼	5¾	Am Car & Fdy.....	1,900	6¾	5¾	6¾	...
88	30¾	21.9	30½	34	Do pfd [7].....	100	32	32	32	-...
10	5	...	7¼	7¾	Am Chain [1].....	100	5¾	5¾	5¾	-...
14	3	...	7¼	7¾	Am C Alc.....	600	7¼	7	7¾	-⅜
18	3	...	3¼	3¾	Am Encaustic.....	400	3	3	3	-...
51⅝	8	21.5	8⅝	9	Am For Pow.....	4,300	9¼	8⅝	9	+ ⅛
80	18	24.0	17	27⅜	Do 6% pfd [6]..	100	25½	25⅜	25½	+ ⅛
100	20	24.1	20	30⅜	Do pfd [7].....	300	30	29	30	+ ⅛
79⅜	10	...	15	16⅜	Do 5% pfd.....	500	16¼	15⅝	16¼	+ 1⅛
10⅜	3¼	21.2	4⅜	5¼	Am Home Pd [.40]	4,200	4⅜	4⅜	4⅜	...
51	27	8.1	45	45¾	Am How S [1]....	300	45¾	44¾	45¾	+ 1⅛
31⅜	10⅜	14.8	13	13⅜	Am Ice [2].....	11,400	14¼	13¼	13⅜	+ 1⅛
77⅛	45	12.0	45	50	Do pfd [6].....	100	50	50	50	+ 5
26	3	...	4⅜	6	Am Int Corp.....	1,300	5⅜	5¼	5⅜	+ ⅛
1¾	⅛	...	⅛	¼	Am La France.....	100	⅛	⅛	⅛	-...
15	1	...	1¼	1¾	Do pfd.....	10	1¾	1¾	1¾	-...
39⅝	5¼	...	5¾	6	Am Loco.....	700	6	5¾	6	-...
84	34	19.4	35	35	Do pfd [7].....	300	36	35¾	35¾	-...
84⅜	18	7.0	15¾	16¾	Am Meh & Fdy....	600	16¾	16¼	16¼	+ ⅛
7	1¼	...	1⅞	2	Am Meh & Metals..	200	1⅞	1⅞	1⅞	-...
33⅝	4	...	5	5¼	Am Metal.....	1,300	5¾	5¼	5¾	-...
39⅜	14	...	15¾	19¾	Do pfd.....	140	15¾	15	15	-...
37⅝	2¼	...	2¾	3	Am N Gas "B" [1]	100	3	3	3	-...
57⅜	25	9.4	30	33	Am News [3].....	30	32	30	32	+ 2
64⅜	11¾	7.1	14⅜	14¾	†Am P & L [1]..	2,400	15	13¾	14¾	+ ⅜
14	10⅜	9.1	10	10⅜	Do 6% pfd [6]..	200	10	10	10	-...
40¾	38	12.5	40¼	40¾	Do 5% pfd [5]..	300	40¼	40¼	40¼	+ ⅛
25⅜	3	6.3	6¾	7	Am Safety Raz [.50]	1,500	6¾	6¾	6¾	-...
203⅜	79¼	11.4	87⅜	88¼	Atchison [10]....	5,300	68¾	65¾	68¼	+ 2¼
108¾	55¼	7.2	76	77	Do pfd [5].....	200	80	76	76	-3
12⅝	3¼	12.9	30	32	Atl G & W I [...]	400	31¾	31	31¼	+ ⅛
39	10⅜	...	10¾	12	Atl G & W I pf....	100	11	11	11	-...
23⅜	8¼	11.5	9¼	9¾	Atl Ref [1].....	4,100	8¾	8¾	8¾	-...
54	10¼	20.0	20¾	25	†Atlas Powder [4]	300	20½	20	20	+ ⅜
97¾	17½	7.5	20	27	Do pfd [6].....	10	80	80	80	+ 2¾
13⅜	2¾	22.2	3⅜	4¼	Atlas Stores [1]..	400	4⅜	4⅜	4⅜	-...
3¾	1¼	...	1⅝	3	Atlas Tack.....	500	1½	1½	1½	-...
225¾	84¾	3.0	140½	140¾	†††Aub Auto [47.40]	141½	139¾	141	141	+ 6¾
1	⅛	...	⅛	¼	Austin Nichols.....	100	⅛	⅛	⅛	-...
28	14¾	10.3	14½	15	Do A [1.50].....	30	14½	14½	14½	-...
6¼	4¼	...	2¾	2⅞	Aviation Corp.....	3,800	2⅝	2¼	2¼	-...
B										
27¾	4⅜	...	5¼	5⅝	Baldwin Loc.....	900	5⅝	5¼	5¼	-...
104¼	20	...	18¾	20	Do pfd.....	250	20¼	18¾	19⅞	-...
87¼	14	...	18¾	18¾	Bangor-Ar [3.50]..	7,700	18⅝	17¾	18¾	+ ⅛
80¾	25	13.3	31	33	Do pfd [4].....	100	31	31	31	-...
60¾	18	13.8	17	18¾	Bamper-Ar [3.50]..	100	18¼	18¼	18¼	-1¼
60	23	22.5	18¾	35	BarkerBros pf [6.50]	20	28¾	28¾	28¾	-1¼
14¾	4¼	...	4¾	4¾	Barnsdall A.....	1,700	4¾	4½	4¾	+ ⅛
62	11⅜	6.2	64	64	Baynk Cty [stp[7]	20	62	62	62	-...
81⅞	27	10.0	39¾	41⅛	Beech-Nut Pk [4]..	200	40	40	40	-...
62	37½	7.7	38¼	45	Beechnut Pk [3]..	200	38	38¼	38¼	-1
25⅛	12¾	5.6	17⅝	18	Bendix Avia [1]..	5,400	18¼	17⅞	18	+ ⅜
46⅜	19¾	8.0	23¾	23¾	Best & Co [2].....	400	23	23	23	+ ⅜
70⅜	19¼	10.0	20¾	20¾	Beth Steel [2]..	17,100	20¾	20¼	20¾	+ ⅜
6	5	7.1	7	8	Blaw Knox [.50]..	1,300	7¼	6¾	6¾	-...
43	15¼	7.7	20	21	Bohn Al & Br[1.50]	1,100	20	19⅝	20	+ ⅜
66¾	49	8.0	48	50	†Bon-Ami A [4]....	200	49	49½	49½	-...
8	¼	...	¼	½	Booth Fish.....	100	¼	¼	¼	-...
74¾	35¼	7.7	39¼	39¾	Borden Co [3].....	5,400	39¾	38¼	39¼	+ ⅜
30¾	9¼	10.0	10¼	10¾	Borg Warner [1]..	800	10¾	10	10¾	-...
3¾	⅜	...	⅜	½	Botany Mills A....	200	⅜	⅜	⅜	-...
22¾	7¼	18.5	7⅞	8	†Briggs Mfg [1.50]	1,100	8	7¾	8	+ ⅛
6	5	...	5	6	Brockway M [.20]..	200	⅝	⅝	⅝	-...
69¾	31¼	11.8	34¾	35¼	Bklyn Man Tr [4]..	1,400	35¾	34¾	35	+ ⅜
94½	63	8.3	69	71	Do pfd [6].....	200	72	69	69	-3
129¾	75¼	6.3	77	80	Bklyn Un Gas [5]..	200	79	77	77	-2
15	7	...	2¾	3	Brown Shoe [.60]..	600	3⅜	3¼	3¼	-⅛
15	7¾	...	2¾	3	Bruns Balke Col ..	900	2¾	2	2	-...
34⅜	4¾	2.6	6¼	7	Buc &Er cp[.20 5-8	700	6¾	6¾	6¾	+ ⅛
13	2¾	...	2¾	3	Budd Wheel.....	900	3	2¾	2¾	-...
28	8¾	...	4⅛	5	Bullard [.40].....	100	5¼	4⅝	5¼	+ ⅜
104¾	50	8.8	11⅞	12	†Burr Add Mch[1]	700	12	11¾	11⅞	-⅛
31	15¾	15.6	15⅝	16⅝	Bush Term [2.50]	300	16	16	16	-...
104	50	14.3	50¼	51	Do deb [7].....	10	49	49	49	-...
					Do sellers.....	10	54	54	54	-...
2¾	⅝	...	1¼	1⅜	Butler Bros.....	500	1¼	1¼	1¼	-...
1¾	⅝	...	⅝	¾	Butte & Superior..	200	⅝	⅝	⅝	-...
20¾	3¼	...	3	3⅝	Butterick.....	800	4	3¾	3¾	-⅛
69¾	11¼	...	13¼	13¾	Byers A M.....	200	13¼	13¼	13¼	+ ⅛
C										
53	8	...	8¾	8¾	Cal Pack.....	1,200	8¾	8¾	8¾	+ ⅛
11⅜	3¼	...	3¾	4	Cal & Hecla.....	800	3¾	3¾	3¾	-⅛
45	11	10.0	11¼	11¾	Can D G A [1.20]	900	11¾	11½	11¾	-...
45⅝	11	10.4	11⅛	12	Can Pacific [1.25]	3,400	12	11⅞	11⅞	-...
6¾	1	...	1¼	1½	Cap Adm Lsd [.20]	300	1¼	1	1¼	+ ⅛
120	70	6.9	60	72	C G I C stpd [5]	50	72	72	72	-8
231½	33¾	...	43¾	44¼	Case J I.....	40,300	44¼	42¾	44	+ 1¼
116	53	10.8	62¼	75	Do pfd [7].....	110	65	64	65	-...
52⅜	10¼	17.4	11½	11⅝	Caterp Tr [2] ..	1,100	11¾	11⅜	11¾	+ ⅜
13⅜	1¾	...	1½	2	Celotex ct.....	300	2¼	1¾	1¾	-⅛
37⅞	7	...	8¼	10	Do pfd.....	10	9	9	9	-...
90	50	10.8	60	65	Cent R M pfd [7]..	10	65	65	65	+ 5
30½	9¾	6.7	14¾	14¾	Cerro de Pasco [1]	2,300	14¾	14	14¾	+ ⅜
23¾	3¾	...	5	5½	Checker Cab.....	1,800	5¼	5	5¼	+ ⅛
54⅜	13¾	17.1	17¾	17¾	Chesap Cp [3].....	1,100	17¾	17¼	17¾	+ ⅛
107¾	45	12.8	48	65	Do 6% pfd [6]..	200	47	47	47	+ 1¼
48¾	28	10.0	29¾	30	†Am Sdiff [3]....	200	30	30	30	-...
3¾	¾	...	¾	1	Am Solv. & Chem..	100	¾	¾	¾	-...
70	50	...	50	50	Am Stamping.....	100	50	50	50	-...
31¾	5	...	6¾	7	Am Steel Fdrs.....	1,100	6¾	6¾	6¾	-...
113	68	8.7	70	80	Do pfd [7].....	30	72	71	71	-2
48¾	23¼	6.1	23¾	23¾	Am Stores [5]....	200	23¾	23¼	23¾	+ ⅛
24¾	12.5	12.5	27¾	27¾	Am Sugar [7].....	300	27¾	27¼	27¾	+ ⅛
201⅜	113¾	7.6	118¾	118¾	Am T & T [9]..35,300		118¾	116	118¼	+ 2¾
132⅜	60¼	7.4	67	68	Am Tobacco [5]..	3,800	69¾	68	68	-2¼
123⅜	64	7.2	69¾	69¾	Do B [4].....	6,800	71¾	69¾	69¼	-...
17¾	6¾	...	7¾	8	Am Type Fdr.....	100	8	8	8	-...
80⅜	23¼	10.7	28¼	29	Am Wat W [3]....	1,400	28¼	28	28¼	+ 1
11⅜	3¼	...	3	3¼	Am Woolen.....	300	3¼	3	3	-⅛
17¾	6¼	...	3	3	Am Zinc.....	100	3	3	3	-...
43⅜	5¾	...	11¾	11¾	Anaconda.....	16,000	11¾	11	11¾	+ ⅛
4¾	1½	...	1½	1¾	Armour A Co A....	900	¾	¾	¾	-...
					Do B.....	600	¾	¾	¾	-...
47	8½	...	6	6¾	Do pfd.....	100	6¾	6¾	6¾	-...
72	30	21.2	33	34¾	Arm Del pfd [7]..	100	33¾	33¾	33¾	-...
7¾	2	...	2	2¾	Assoc Dry Consstbl	1,100	2¾	2¾	2¾	-...
26⅜	1¾	...	1¾	1¾	Assoc Apparel.....	300	1¾	1¾	1¾	-...
29⅝	8¾	15.6	6¾	6¾	Assoc D Gds [1]..	500	6¾	6¾	6¾	-...
203⅜	79¼	11.4	87⅜	88¼	Atchison [10].....	5,300	68¾	65¾	68¼	+ 2¼
108¾	55¼	7.2	76	77	Do pfd [5].....	200	80	76	76	-3
12⅝	3¼	12.9	30	32	Atl G & W I [...]	400	31¾	31	31¼	+ ⅛
39	10⅜	...	10¾	12	Atl G & W I pf....	100	11	11	11	-...
23⅜	8¼	11.5	9¼	9¾	Atl Ref [1].....	4,100	8¾	8¾	8¾	-...
54	10¼	20.0	20¾	25	†Atlas Powder [4]	300	20½	20	20	+ ⅜
97¾	17½	7.5	20	27	Do pfd [6].....	10	80	80	80	+ 2¾
13⅜	2¾	22.2	3⅜	4¼	Atlas Stores [1]..	400	4⅜	4⅜	4⅜	-...
3¾	1¼	...	1⅝	3	Atlas Tack.....	500	1½	1½	1½	-...
225¾	84¾	3.0	140½	140¾	†††Aub Auto [47.40]	141½	139¾	141	141	+ 6¾
1	⅛	...	⅛	¼	Austin Nichols.....	100	⅛	⅛	⅛	-...
28	14¾	10.3	14½	15	Do A [1.50].....	30	14½	14½	14½	-...
6¼	4¼	...	2¾	2⅞	Aviation Corp.....	3,800	2⅝	2¼	2¼	-...
B										
27¾	4⅜	...	5¼	5⅝	Baldwin Loc.....	900	5⅝	5¼	5¼	-...
104¼	20	...	18¾	20	Do pfd.....	250	20¼	18¼	19⅞	-...
87¼	14	...	18¾	18¾	Bangor-Ar [3.50]..	7,700	18⅝	17¾	18¾	+ ⅛
80¾	25	13.3	31	33	Do pfd [4].....	100	31	31	31	-...
60¾	18	13.8	17	18¾	Bamper-Ar [3.50]..	100	18¼	18¼	18¼	-1¼
60	23	22.5	18¾	35	BarkerBros pf [6.50]	20	28¾	28¾	28¾	-1¼
14¾	4¼	...	4¾	4¾	Barnsdall A.....	1,700	4¾	4½	4¾	+ ⅛
62	11⅜	6.2	64	64	Baynk Cty [stp[7]	20	62	62	62	-...
81⅞	27	10.0	39¾	41⅛	Beech-Nut Pk [3]..	200	40	40	40	-...
62	37½	7.7	38¼	45	Beechnut Pk [3]..	200	38	38¼	38¼	-1
25⅛	12¾	5.6	17⅝	18	Bendix Avia [1]..	5,400	18¼	17⅞	18	+ ⅜
46⅜	19¾	8.0	23¾	23¾	Best & Co [2].....	400	23	23	23	+ ⅜
70⅜	19¼	10.0	20¾	20¾	Beth Steel [2]..	17,100	20¾	20¼	20¾	+ ⅜
6	5	7.1	7	8	Blaw Knox [.50]..	1,300	7¼	6¾	6¾	-...
43	15¼	7.7	20	21	Bohn Al & Br[1.50]	1,100	20	19⅝	20	+ ⅜
66¾	49	8.0	48	50	†Bon-Ami A [4]....	200	49	49½	49½	-...
8	¼	...	¼	½	Booth Fish.....	100	¼	¼	¼	-...
74¾	35¼	7.7	39¼	39¾	Borden Co [3].....	5,400	39¾	38¼	39¼	+ ⅜
30¾	9¼	10.0	10¼	10¾	Borg Warner [1]..	800	10¾	10	10¾	-...
3¾	⅜	...	⅜	½	Botany Mills A....	200	⅜	⅜	⅜	-...
22¾	7¼	18.5	7⅞	8	†Briggs Mfg [1.50]	1,100	8	7¾	8	+ ⅛
6	5	...	5	6	Brockway M [.20]..	200	⅝	⅝	⅝	-...
69¾	31¼	11.8	34¾	35¼	Bklyn Man Tr [4]..	1,400	35¾	34¾	35	+ ⅜
94½	63	8.3	69	71	Do pfd [6].....	200	72	69	69	-3
129¾	75¼	6.3	77	80	Bklyn Un Gas [5]..	200	79	77	77	-2
15	7	...	2¾	3	Brown Shoe [.60]..	600	3⅜	3¼	3¼	-⅛
15	7¾	...	2¾	3	Bruns Balke Col ..	900	2¾	2	2	-...
34⅜	4¾	2.6	6¼	7	Buc &Er cp[.20 5-8	700	6¾	6¾	6¾	+ ⅛
13	2¾	...	2¾	3	Budd Wheel.....	900	3	2¾	2¾	-...
28	8¾	...	4⅛	5	Bullard [.40].....	100	5¼	4⅝	5¼	+ ⅜
104¾	50	8.8	11⅞	12	†Burr Add Mch[1]	700	12	11¾	11⅞	-⅛
31	15¾	15.6	15⅝	16⅝	Bush Term [2.50]	300	16	16	16	-...
104	50	14.3	50¼	51	Do deb [7].....	10	49	49	49	-...
					Do sellers.....	10	54	54	54	-...
2¾	⅝	...	1¼	1⅜	Butler Bros.....	500	1¼	1¼	1¼	-...
1¾	⅝	...	⅝	¾	Butte & Superior..	200	⅝	⅝	⅝	-...
20¾	3¼	...	3	3⅝	Butterick.....	800	4	3¾	3¾	-⅛
69¾	11¼	...	13¼	13¾	Byers A M.....	200	13¼	13¼	13¼	+ ⅛
C										
53	8	...	8¾	8¾	Cal Pack.....	1,200	8¾	8¾	8¾	+ ⅛
11⅜	3¼	...	3¾	4	Cal & Hecla.....	800	3¾	3¾	3¾	-⅛
45	11	10.0	11¼	11¾	Can D G A [1.20]	900	11¾	11½	11¾	-...
45⅝	11	10.4	11⅛	12	Can Pacific [1.25]	3,400	12	11⅞	11⅞	-...
6¾	1	...	1¼	1½	Cap Adm Lsd [.20]	300	1¼	1	1¼	+ ⅛
120	70	6.9	60	72	C G I C stpd [5]	50	72	72	72	-8
231½	33¾	...	43¾	44¼	Case J I.....	40,300	44¼	42¾	44	+ 1¼
116	53	10.8	62¼	75	Do pfd [7].....	110	65	64	65	-...
52⅜	10¼	17.4	11½	11⅝	Caterp Tr [2] ..	1,100	11¾	11⅜	11¾	+ ⅜
13⅜	1¾	...	1½	2	Celotex ct.....	300	2¼	1¾	1¾	-⅛
37⅞	7	...	8¼	10	Do pfd.....	10	9	9	9	-...
90	50	10.8	60	65	Cent R M pfd [7]..	10	65	65	65	+ 5
30½	9¾	6.7	14¾	14¾	Cerro de Pasco [1]	2,300	14¾	14	14¾	+ ⅜
23¾	3¾	...	5	5½	Checker Cab.....	1,800	5¼	5	5¼	+ ⅛
54⅜	13¾	17.1	17¾	17¾	Chesap Cp [3].....	1,100	17¾	17¼	17¾	+ ⅛
107¾	45	12.8	48	65	Do 6% pfd [6]..	200	47	47	47	+ 1¼
48¾	28	10.0	29¾	30	†Am Sdiff [3]....	200	30	30	30	-...
3¾	¾	...	¾	1	Am Solv. & Chem..	100	¾	¾	¾	-...
70	50	...	50	50	Am Stamping.....	100	50	50	50	-...
31¾	5	...	6¾	7	Am Steel Fdrs.....	1,100	6¾	6¾	6¾	-...
113	68	8.7	70	80	Do pfd [7].....	30	72	71	71	-2
48¾	23¼	6.1	23¾	23¾	Am Stores [5]....	200	23¾	23¼	23¾	+ ⅛
24¾	12.5	12.5	27¾	27¾	Am Sugar [7].....	300	27¾	27¼	27¾	+ ⅛
201⅜	113¾	7.6	118¾	118¾	Am T & T [9]..35,300		118¾	116	118¼	+ 2¾
132⅜	60¼	7.4	67	68	Am Tobacco [5]..	3,800	69¾	68	68	-2¼
123⅜	64	7.2	69¾	69¾	Do B [4].....	6,800	71¾	69¾	69¼	-...
17¾	6¾	...	7¾	8	Am Type Fdr.....	100	8	8	8	-...
80⅜	23¼	10.7	28¼	29	Am Wat W [3]....	1,400	28¼	28	28¼	+ 1
11⅜	3¼	...	3	3¼	Am Woolen.....	300	3¼	3	3	-⅛
17¾	6¼	...	3	3	Am Zinc.....	100	3	3	3	-...
43⅜	5¾	...	11¾	11¾	Anaconda.....	16,000	11¾	11	11¾	+ ⅛
4¾	1½

FIND WEATHER BLOCKS GAINS IN HOG MARKET

Demand for Fresh Pork Is Curtailed.

CHICAGO LIVE STOCK

HOGS.

Receipts, 30,000; shipments, 4,500.

Bulk of sales	$4.10@4.30
Light, good to choice, 140@160	4.15@4.30
Light, good to choice, 170@190	4.20@4.40
Good to choice, 190@220	4.20@4.40
Good to choice, 220@260	4.15@4.35
Good to choice, 260@325	4.05@4.30
Light packing sows, 250@350	3.75@3.90
Heavy packing sows, 350@550	3.45@3.75
Pigs, subject to dockage	3.10@3.60
Pigs, poor to choice, 100@135	3.60@4.00
Pigs, fair to good, 100@135	3.00@3.25
Pigs, inferior to fair, 50@135	2.25@3.25
Stags	1.00@1.75

CATTLE.

Receipts, 4,000; shipments, 1,500.

Prime steers, 1,000@1,500	$9.25@11.75
Good to choice, 1,050@1,450	7.00@10.50
Poor to choice, 700@1,000	4.00@10.25
Yearlings, fair to best	5.50@10.25
Bulk of sales	5.50@ 9.50
Low grade killing steers	.300@ 4.00
Cows, choice to prime	4.25@ 4.50
Cows, good to choice	3.75@ 4.25
Cows, common to fair	2.75@ 3.25
Heifers, yearlings, gd. to choice	5.50@ 7.00
Heifers, fair to good	3.25@ 4.00
Heifers, common to fair	2.75@ 3.25
Bulls, bologna, common to fair	2.50@ 3.00
Bulls, bologna, fair to good	3.00@ 3.60
Bulls, beef, fair to good	3.75@ 6.00
Calves, poor to choice	3.00@ 7.25
Stockers and feeders	3.25@ 5.75

SHEEP AND LAMBS.

Receipts, 20,000; shipments, 5,000.

Native lambs, good to choice	$5.25@ 5.85
Native lambs, medium to good	4.75@ 5.50
Native lambs, common to fair	4.50@ 5.00
Native lambs, culls	3.00@ 4.25
Fed western lambs, gd. to choice	5.25@ 5.85
Feeding lambs, fair to good	4.00@ 4.85
Wethers, aged, good to choice	3.00@ 3.50
Wethers, aged, common to fair	2.00@ 2.65
Native ewes, good to choice	3.00@ 4.00
Ewes, light, good to choice	2.00@ 2.75
Ewes, heavy, good to choice	1.25@ 2.00
Ewes, inferior to fair	.75@ 1.25
Yearlings, good to choice	4.00@ 5.00
Yearlings, fair to good	3.25@ 4.00
Breeding ewes, yearlings	4.00@ 4.75
Breeding ewes, twos to fours	2.75@ 4.00
Bucks	1.00@ 2.00

COMPARATIVE PRICES.

HOGS—Bulk of sales yesterday	$4.10@4.30
One month ago	4.30@4.40
One year ago	7.65@8.00
Top yesterday, $4.50; average, $4.20.	
CATTLE—Bulk of sales yesterday	$5.50@ 9.50
One month ago	6.00@10.50
One year ago	9.00@12.00
LAMBS—Fed western lambs	$5.00@ 5.85
One month ago	5.25@ 6.25
One year ago	7.00@ 8.25
Top yesterday, $5.85; average, $5.40.	

Estimated receipts at Chicago today: Cattle, 5,000; hogs, 27,000; sheep, 15,000.

The unseasonably "soft" weather is blocking further gains in the hog market. Prices started out stronger yesterday and the peak price showed 5c gain at $4.50, but most early sales were sold out of line with the later trade, which showed fully 10@15c loss and in some instances scattered sales uncovered cuts of as much as 20@25c on medium and weighty stock. The latter are arriving in larger numbers and the heaviest hogs were discounted most near the finish, with the price spread the widest in recent weeks.

The general average price for the whole day showed a loss of 5c at $4.20. Warm weather is curtailing the demand for fresh pork, but traders hope the surplus will be worked off before the holidays and prices are likely to be more responsive to light supplies. Hog receipts the last few days have been running smaller, but the supply of pork available all week has exceeded requirements of the trade, which are usually low a few days prior to the Christmas holiday.

Hog Futures Steady.

Little change was reported from the hog futures market. January contracts were bid $4.25 and offered at $4.50, while March offers were at $5.25 and bids at $5.00 most of the day. May light hogs were bid $5.25.

Medium and weighty shipping steers scored an advance of mostly 25@50c yesterday, while the rank and file of offerings cleared soon after the opening of trading on a steady to 25c higher market. Starvation supplies are finally having some effect and sellers hope to recover more of what was lost last week, but are warning the country that even a moderate increase in receipts may swing the market in the other direction again.

Yesterday's strength was attributed to the fact that holdovers have been disposed of and a few orders buyers were on the market in search of good quality "fresh" cattle. There is little or no change in the glutted condition of the wholesale beef trade and packers are as willing as salesmen to see receipts held down until after Jan. 1. Prime 1,248 lb steers reached $11.75 on yesterday's bulge, while the bulk sold at $5.50@9.50. Cows and heifers were strong to higher. Calves have recovered 50c to $1.00 of last week's loss.

Best Lambs Firm.

Best grade of lambs were in fairly good demand at stronger prices yesterday and the top sales showed 10c gain at $5.85, the highest price paid for lambs since last Wednesday. Last week's peak for lambs was $5.90. The market showed a two way trend, plainer kinds finishing weak to lower, with some cuts amounting to 25@50c on stock not of the best quality.

Packers report a slower movement of dressed lamb at all leading distributing centers and coolers are crowded at some points where the effects of the holiday demand for poultry is felt most. Additional losses of 50c to $1.00 were reported in lamb sales at some markets east of Chicago.

Receipts at Chicago for today are estimated at 5,000 cattle, 27,000 hogs, and 15,000 sheep, against 7,600 cattle, 23,357 hogs, and 16,123 sheep the previous Wednesday and 5,618 cattle, 15,205 hogs and 8,058 sheep a year ago.

CHANGING TRADE IN LARD

A fair business was on in lard futures yesterday, the feature being selling of December and buying of May, with packing interests bidding on the strong spots. The market showed strength early but weakened toward the last on hedging pressure. At the close lard futures were 2½@5c lower in Chicago. Liverpool spots declined 1s 6d and futures were 3@6d lower. Export clearances were 1,391,000 lbs. Cash trade in lard and meats was only fair. Hog prices were steady and higher early but weakened and closed lower. Cash trade in meats was fair for the season, but nothing was done in futures. Hog supplies were lighter than a week and a year ago. Prices follow:

Clear Bellies.

	High.	Low.	Close Dec.22, 1931.	Dec.21, 1931.	Dec.23, 1930.
January	....	....	....	5.62	11.25
May	6.00	6.00	6.00	6.00	11.55

Lard.

	High.	Low.	Close Dec.22, 1931.	Dec.21, 1931.	Dec.23, 1930.
December	5.50	5.50	5.50	5.52	9.05
January	....	....	5.42	5.40	8.75
March	5.57	5.57	5.55	5.50	8.67
May	5.70	5.65	5.67	5.65	8.77

HIDE FUTURES

Hide futures on the New York Hide exchange closed unchanged to 3 points lower. March sold at 7.40@7.45c and closed at 7.40@7.45c. Other months were nominal. Sales, 560,000 lbs.

NEW YORK BOND TRANSACTIONS

DOMESTIC.

No. thous.		High.	Low.	Close.
3	AbrStraus 5½s'43	80½	77⅝	77⅝
2	Adms Ex col tr 4s'48	66½	66¼	66½
24	Allegheny cv 5s'44	34	32	34
24	do cv 5s '49	23½	22	23½
18	do cv 5s '50	18½	16	16
3	Am Cynam 5s '42	74	71	71
36	Am &FPw 5s 2030	41	39⅞	41
13	Am IG Ch cv5½s'49	60½	60½	60½
40	Am Int cv 5½s'49	69½	69	69⅛
5	Am Mtl 5½s'34	57	52	52
1	Am N Gas 6½s'42	4½	4½	4½
19	Am S&Ref 5s '47	90	89⅛	90
2	Am Sugar 6s '37	102⅛	102	102
60	Am T&T 5½s '43	103⅜	102	103⅛
44	do s f 5s '60	98⅜	97⅛	98⅜
58	do col 5s '46	99⅛	97⅝	99⅛
26	do deb 5s '65	98⅛	97⅛	98⅛
28	do cv 4½s '39	104⅛	103	103⅛
3	Am WW&Elec 5s '34	83⅛	83	83⅛
15	do 6s '75	73⅛	70	73⅛
40	Am Wr Pa 1st 6s'47	26⅛	25	26⅛
51	Ar & Co r es 4½s'39	70	69	70
38	do Dela 5½s '43	60	59	60
2	Armstr Ck cv 5s'40	74	73	73
43	AT&SF gen 4s '95	85	84⅝	85
4	do adj 4s stpd '95	80	80	80
1	do cvt 4½s '48	94	94	94
21	At C Ln 1stcon4s'52	80	78⅞	80
7	do unif 4½s '64	81	81	81
3	Atl & Dan 1st4s'48	22½	22½	22½
6	Atl Ref deb 5s'37	90½	90	90
5	Bal&O ref 6s C '95	68½	68⅛	68½
3	do 1st gold 5s '48	89⅜	89	89
11	do ref 5s '95	60	59⅛	59⅞
18	do deb 5s D 2000	60	58⅝	60
25	do 4½s '33	75	73	74
61	do cv 4½s '60	48	46⅛	47⅞
11	do gold 4s '48	79	78	78
27	do 4s PLE&WV '41	70⅛	70	70
1	do 4s Tol&Cin '59	52⅝	52⅝	52⅝
7	do 5s S W '50	69	68⅝	69
3	Bang&Aroost 4s '51	60⅝	60⅝	60⅝
9	Bell T Pa 5s B'48	101⅛	100⅝	100⅝
14	do 5s C '60	101⅛	100⅛	100⅛
1	Beth Stl rfg 5s'42	86	86	86
3	do p m 5s '36	94⅛	93⅝	94⅛
12	Bing & B 6½s'50	30⅛	30	30
5	Bos&Me 5s 2d '55	71	68⅛	71
6	Bos & NY A L 4s'55	19	16⅛	19
21	Bklyn Edis 5s '49	101⅛	101	101
18	Bklyn M Trans 6s'68	87	86	86
1	Bklyn U G 5s'45	101⅛	101⅛	101⅛
2	do deb 5s '50	96⅛	96⅛	96⅛
1	Buff R & P 4½s'57	43⅛	43⅛	43⅛
2	Bush T Bldg 5s'60	83⅛	83⅛	83⅛
2	Cal Packg 5s '40	65	65	65
2	Cal Petrol 5½s'38	62	62	62
7	do 5s '39	59	59	59
6	Can Nat 5s July '69	79⅝	79	79⅝
8	do 5s Oct '69	80	79⅛	80
7	do 5s Feb '70	80	78⅝	78⅝
3	do 4½s '54	74	72	72
17	do 4½s '56	74⅝	73	74⅛
7	do 4½s '57	73	72⅛	72⅛
2	do 4½s '68	72⅝	72⅝	72⅝
42	Can Nat Rys 7s '40	92	90⅛	92
4	do 6½s '46	92	90⅛	90⅛
23	Can Pac deb 4s per	63	61	63
12	do col tr 4½s '46	66	64⅛	64⅛
1	do col tr 4½s '60	65	65	65
42	do col tr 5s '54	73	71½	73
5	Carolina C&O 6s'52	86⅛	86⅛	86⅛
8	Cntl Ill E&G 5s'51	69⅛	67⅛	69⅛
4	Cntl N Eng 4s'61	67⅛	67⅛	67⅛
1	Cntl Pac gtd 4s'49	79	79	79
13	do gtd 5s '60	72	70	70
4	Cntl RR N J 5s '87	94	94	94
25	Cespe Su 1st7½s'39	4½	4½	4½
51	Chesapk Cor 5s'47	68	67	67⅛
1	Ches & O con5s'39	100⅛	100⅛	100⅛
5	do gen 4½s '92	87	87	87
5	do ref&imp 4½sA'93	81	80	80
6	do ref&imp 4½sB'95	80⅛	79⅛	80⅛
1	Chi & Alton 3s '49	43⅛	43⅛	43⅛
6	CB&Q gen 4s '58	88	86⅛	86⅛
2	do 1st&rfg 5s '71	96⅛	96⅛	96⅛
2	do 4½s '77	83	83	83
2	do 3½s Ill div '49	80⅛	80⅛	80⅛
18	Chi&EI gen 5s '51	14	13	13⅛
53	Chi G West 4s'59	45	42⅛	45
4	ChiM&StP 4½sC'89	64⅛	61	64⅛
13	do gen 4s A '89	57	55⅛	55⅛
167	CMStP&P 5sA'75	33⅛	32⅛	33⅛
84	do adj 5s 2000	9	8⅛	9
6	C&NW1st&ref5s2037	41⅛	40	41⅛
97	do cv 4¾s A '49	33	31	33
5	do 4½s C 2037	40	39	40
10	do gen 4s '87	70⅛	70⅛	70⅛
3	do gen 3½s '87	54	54	54
87	ChiRI&P rfg 4s'34	55⅛	53⅛	55⅛
10	do 4½s A '52	49	47	49
59	do cv 4½s '60	37	35	37
2	Chi U Sta 5s'44	95	95	95
4	do 5s B '63	97⅛	97⅛	97⅛
4	C & W Ind 5½s'62	74⅛	73	74⅛
12	do 4s '52	62	58⅛	62
15	Chile Cop deb 5s'47	54	51	54
4	Cinc G&E 1st4s'68	87	86⅛	86⅛
20	Cin U Ter 5s2020ret	96⅛	96⅛	96⅛
10	CCC&SL 4½s E '77	62⅛	62⅛	62⅛
1	do gen 4s '93	70	70	70
15	C U Term 5½s '72	95	94⅛	94⅛
5	do 5s '73	93⅛	[illegible]	90⅛
3	Col Indus 5s '34	62⅛	62⅛	62⅛
21	C & S ref 4½s '35	85	82	85
30	C G & E 5s '52 May	73⅛	73⅛	73⅛
30	do 5s '61	74	73	74
1	Com Credit 6s '34	92⅛	92⅛	92⅛
1	Com I T cv 5½s '49	84⅛	84⅛	84⅛
1	C Coal of M 5s '50	22⅛	22⅛	22⅛
21	C G of N Y 5½s '45	102⅛	102⅛	102⅛
85	do deb 4½s '51	94⅛	93⅛	94
5	Con G Chi 5s '36	100⅛	100⅛	100⅛
13	Cons Pw 5s '52	90⅛	90	90⅛
6	Crown Cork 6s '47	70	70	70
4	C W P 1st 6s '51	70⅛	70⅛	70⅛
3	C Zell 6s '40 w w	46	46	46
4	Cuba R R 1st 5s '52	37⅛	37	37⅛
5	C N Rys 5½s '42	20	18⅛	20
8	C Cane Pro 6s '50	1⅝	1⅝	1⅝
5	Cum T & T 5s '37	100	100	100
1	Del & Hud 5½s '37	80	80	80
3	do rfg 4s '43	80⅛	80	80
31	D & R G W 5s '55	28	26⅛	28
1	do Ref&Imp 5s B '78	43	43	43
7	Det Edison 5s '33	101⅛	100⅛	100⅛
7	do ref 5s '49	101⅛	101⅛	101⅛
1	do Gen&Ref 5s B '55	99	99	99
4	do Gen&Ref 4½s '61	94	94	94
11	Dodge Bros 6s '40	80	79	79⅛
26	Duque Lgt 4½s '67	95⅛	94	95⅛
24	East C S 7½s '37	5	5	5
3	do 10 7½s '37 stpd	3⅛	3⅛	3⅛
78	Erie ref 5s '67	39⅛	37	39⅛
4	do Ref&Imp 5s '75	39⅛	37⅛	39
3	do prior lien 4s '96	67⅛	65⅛	65⅛
4	do gen lien 4s '96	48	48	48
1	do con 4s A '53	41	41	41
4	Fed L & T 6s B '54	63⅛	63⅛	63⅛
83	Fla E Coast 5s '74	4⅛	3⅛	4⅛
44	do 5s '74 ct	3⅛	2⅛	3⅛
10	Fonda J&Gl 4½s '52	8⅛	8⅛	8⅛
1	Gannet 6s '43	75	75	75
3	Gen B deb 5½s '40	91	90	90
46	Cen M Acc 6s '37	97	78⅛	97
2	Gen Petrol 5s '40	97	97	97
15	G T E cv db 6s'40	3⅛	3⅛	3⅛
8	Gen Stl Cast 5½s'49	62	61⅛	61⅛
18	Gdrh Rub 6½s '47	67	64⅛	67
11	do deb 6s '45	38	37⅛	37⅛
7	Gdy T 1st c 5s '57	75	74⅛	74⅛
9	Goth S Hos 6s '36	72	72	72
2	Gould Coupler 6s '40	25	23⅛	23⅛
33	Grand Trk Ry 7s '40	92	90⅛	92
12	do 6s '36	87⅛	87	87⅛
33	Grt North 7s '36	91	90⅛	90⅛
1	do 4½s '61	82	82	82
3	G M & Nor 5½s '50	30	30	30
3	Gulf S Stl 5½s '42	30	27⅛	27⅛
1	HousOilTex 5½sA'40	69	69	69
5	HudCoal 5s '62	46⅛	45	45
13	Hud&M ref 5s A '57	82⅛	80⅛	81⅛
9	do adj inc 5s '57	55⅛	54⅛	55⅛
6	Humble Oil 5½s '32	99⅛	99⅛	99⅛
24	do 5s '37	99	97⅛	99
37	IllBellTel rfg 5s'56	100	99⅛	100
6	IllCen gold 4¾s'66	36	34	36
34	IC&CStL NO jt5sA'63	45	44	44⅛
21	Illin Stl deb 4½s'40	96⅛	96	96⅛
2	IndianaStl 4½sA'78	76	75	76
2	do 4½s B '81	74⅛	74⅛	74⅛
1	InterbRpdTra 7s'32	61	61	61
12	do 6s '32	32	30⅛	31
9	do ref 5s '66	44⅛	42⅛	44⅛
9	IntCement 5s '48	69⅛	68⅛	69⅛
26	Int&GtNrthn 1 6s'51	47⅛	43	45
10	do adj 6s'52	17	17	17
2	do 5s B '56	38	38	38
7	IntHydroElec 6s'44	48⅛	48	48
38	IntMatch 5s'47	43	42	43
12	do cv deb 5s'41	48⅛	47	47⅛
6	IntMerMarine sf6s'41	44⅛	42	44⅛
3	Int Paper 5s A'47	53	50	53
12	do ref 6s '55	28	27⅛	27⅛
4	IntRysCentAm 6s'41	40	40	40
5	do ref 6½s'47	20	20	20
3	do 1st 5s '72	30	29	29
50	IntT&T deb 5s'55	43⅛	41	43⅛
40	do cv 4½s '39	40⅛	40	40⅛
27	do deb 4½s '52	41⅛	40⅛	41⅛
2	Ia Cen 1st 4s'51	1⅛	1⅛	1⅛
2	KCFt S&M 4s'36	55⅛	54	54
3	KasCPw&Lt 4½sB'57	93⅛	93⅛	93⅛
6	do 4½s C '61	93⅛	93⅛	93⅛
7	KasCSouthn 1st3s'50	60⅛	60⅛	60⅛
9	do 5s '50	63⅛	61	63
5	KasCTerm 1st 4s'60	85⅛	85⅛	85⅛
6	KasG&El 4½s'80	83⅛	83⅛	83⅛
1	Keith B F 6s'46	38	38	38
2	LacledGStL 1st 5s'34	90	90	90
5	do 5½s C'53	70	70	70
1	do 5½s D '60	68	68	68
4	L E & W 1st 5s '37	70	70	70
8	LautaroNitrate 6s'54	12⅛	11⅛	11⅛
1	LehighValCl 5s'33	92	92	92
7	Leh Val Pa 5s 2003	61⅛	60	60
9	do con 4s 2003	53	50	53
7	Ligg&Myers 7s'44	114⅛	113⅛	114⅛
11	do 5s '51	96⅛	95	96
11	Loewsinc 6s'41	81⅛	78⅛	79⅛
5	LongIsl deb 5s'37	79	75	75
1	do ref 4s '49	75	75	75
2	Lorillard Co 7s'44	103	103	103
1	do 5½s '37	101⅛	101⅛	101⅛
1	do 5s '51	84⅛	84⅛	84⅛
9	La&Ark 5s A '69	41	40⅛	40⅛
8	LaGas&El rfg 5s'52	98	98	98
5	La&Nashv unif 4s'40	81⅛	81⅛	81⅛
2	McCroryStr 5½s'41	74⅛	74	74
14	McKess&Rob 5½s'50	54⅛	50	54
7	Man Sug 7½s '42 stpd	7	6⅛	7
8	ManhatRy con 4s'90	31	31	31
1	Mead 6sA'45ww	42	42	42
1	Metro Edis 5s'53	99	99	99
6	Midvale Stl 5s'36	90⅛	90	90
9	MilwkElRy&L 5s'61	91	89⅛	91
18	Minn&StL ref 5s'62	8	8	8
1	MStP&SSM 4s'38	40⅛	40⅛	40⅛
2	MK&T pr 5sA'62	63	63	63
10	do 4½s '78	52⅛	52⅛	52⅛
3	do 1st 4s '90	77	77	77
6	do pr lien 4s B '62	50	47	50
1	MoPac1st rfg 5sA'65	55	55	55
103	do 1st&rfg 5sF'77	54	52	54
4	do 1st&rfg 5sG'78	58⅛	58	58⅛
17	do 1st&rfg 5sH'80	54	52	54
100	do 1st&ref 5sI'81	54⅛	52⅛	54
30	do cv 5s A'49	35⅛	34	35⅛

Tuesday, Dec. 22, 1931.

Total sales, par value........$16,000,000 Total sales 1931 to date..$2,979,500,000

Year ago........11,600,000 Total sales 1930 to date..2,718,500,000

UNITED STATES GOVERNMENT WAR LOANS.

Sales in thous.	Issue—	High.	Low.	Last.	Net chge.	Closing— Bid.	Asked.	Yield.	Dec. 23, 1930.
73	Liberty 3½s, 1932-'47	98.4	97.30	98.4	..	98.2	98.5	3.65	101.27
78	Liberty 1st c 4¼s, 1932-'47	100.00	99.24	99.28—	.2	99.27	99.29	4.25	102.27
451	Liberty 4th 4¼s, 1933-'38	100.2	99.31	99.31—	.1	99.30	100.00	4.24	103.18
355	U S Treasury 4¼s, 1947-'52	101.12	101.7	101.8—	.2	101.7	101.8	4.16	112.6
170	U S Treasury 4s, 1944-'54	100.00	99.29	99.31—	.1	99.30	100.00	4.00	108.4
5	U S Treasury 3¾s, 1946-'56	96.20	96.20	96.20—	.6	96.17	96.24	3.96	108.3
86	U S Treasury 3⅜s, 1943-'47	95.12	94.6	94.6—	.6	94.00	94.14	3.88	102.15
2½	U S Treasury 3⅜s, 1943-'47	94.12	94.12	94.12	...				
12	U S Treasury 3⅜s, 1940-'43	94.25	94.12	94.12—	.12	94.11	94.20	3.96	102.7
47	U S Treasury 3⅜s, 1941-'43	94.24	94.12	94.12—	.5	94.8	94.12	3.99	......
154	U S Treasury 3¼s, 1946-'49	88.31	88.16	88.18—	.12	88.16	88.17	4.01	......
87	U S Treasury 3s, 1951-'55	86.29	86.18	86.18—	.11	86.12	86.21	3.89	......

Note—Fractions on United States government bonds, including net changes, are quoted in thirty-seconds of 1 per cent.

GOVERNMENT SHORT TERM OBLIGATIONS.

[Quoted by C. F. Childs & Co.]

UNITED STATES TREASURY CERTIFICATES.

Issue and maturity—	Bid.	Asked.	Yield.
T M, 2, March 15, 1932	100	100.1	1.84
2 J, 2⅝%, June 15, 1932	100	100.1	2.60
T S, 1½%, Sept. 15, 1932	98	98.4	3.74
T S, 2, 3%, Sept. 15, 1932	99.12	99.16	3.68
T D, 3¼%, Dec. 15, 1932	99.12	99.15	3.76

UNITED STATES TREASURY BILLS [Discount Bills].

	Bid.	Asked.
Dec. 30	1.75%	1.25%
Jan. 12 to Jan. 25	1.87%	1.27%
Feb. 1 to Feb. 24	2%	1.50%
March 2	2%	1.62%

No. thous.		High.	Low.	Close.
68	do gen 4s'75	34	32½	33¼
4	Mobile&Ohio 5s'38	20	18⅝	20
8	do 4½s '77	15	15	15
1	MontPow deb 5s'62	90	90	90
1	MntrlTmwy cnl 5s'41	73	73	73
4	Morris&Co 1st4½s'39	69¼	69	69¼
3	Murray Body 6½s'34	85	85	85
1	Nassau Elec 4s'51	42	42	42
11	NatDryProd 5½s'48	87	86	86
37	NatStl 5s'56	72⅝	71½	72⅝
8	Newberry 5½s'40	27	27	27
26	NEng T&T 5s'52	100⅜	100	100
24	do 4½s B '61	93⅜	93	93⅜
1	NOrlPub 5sA'52	73	73	73
16	NOrlTex&Mex5½s'54	29	28⅜	28⅜
1	do 5s B '54	30	30	30
10	NY Central 6s'35	85⅜	85	85⅜
23	do 5s 2013	77	74	77
2	do 4s '98	73	73	73
2	NOrl&NE 4½s'72	63	63	63
10	NYC&HR r 4½s2013	66⅝	66½	66½
12	do R&I 4½s new	67	67	67
26	do deb 4s'34	84⅜	83⅜	84⅜
15	do rfg 3½s '97	71⅜	71	71
53	NYC&StL 6snotes'32	30	28	28¾
24	do 5½s A '74	25⅜	23¼	23¼
18	NY Edison 6½s'41	108⅛	107	107
5	do 1st ref 5s'44	103⅜	103⅜	103⅜
20	NYGELH&P cl5s'48	103	102	102
2	NYH&H clt 6s'40	80	78½	80
7	do cv 6s '48	85	84	85
19	do 4½s '67	69¼	65⅜	69¼
1	do deb 4s'55	53⅜	53⅜	53⅜
10	do deb 4s '56	60	60	60
17	NYO&W 1st rf 4s'92	42	41	42
6	do gen 4s '55	40	37⅜	40
1	NYRysInc 6s A'65	35	35	35
1	NYStateRy 6½s'62	3	3	3
1	do 4½s '62	2⅜	2⅜	2⅜
1	NYStmCorp 6s'47	101⅜	101⅜	101⅜
1	NY Susq&W gn5s'40	30	30	30
59	NYTel gn 4½s'39	97⅜	97	97
4	NYTrapRk 6s'46	70	70	70
9	NYW&Bost 4½s'46	52	49⅜	52
19	NrfkSouthn rf 5s'61	14	13	13
3	Nrfk&Wstn cn 4s'96	86	85⅜	85½
12	do New River 6s'32	100⅜	100⅜	100⅜
10	NoAmerican 5s'61	81	80	81
1	N Am Cem 6½s '40	20⅜	20⅜	20⅜
1	NAmEdis db5½sB'63	85	85	85
1	do deb 5s C '69	79	79	79
20	NoOhioTr&Lt 6s'47	92⅜	92	92⅜
30	Northn Pac 6s2047	80	79⅜	79⅜
2	do 5s C 2047	70	70	70
1	do 5s D 2047	68	68	68
28	do pr lien 4s'97	80	78⅜	80
24	do gen 3s 2047	55	51⅜	55
5	NoSta Pow 6s'41	102⅜	101	102⅜
14	do 5s '41	96	96	96
1	OhioPubSer 7½s'46	105	105	105
3	Ohio Pub Ser 7s'47	99	98⅜	98⅜
4	OreRy&Nav cn 4s'46	81	81	81
6	Ore-WashRR&N 4s'61	72⅜	72⅜	72⅜
8	PacPubSer 5½s'36	86⅜	86⅜	86⅜
18	PacG&El 5s'42	98⅜	97⅜	97⅜
26	Pac Tel&Tel 5s'37	101⅜	101	101⅜
31	do 5s '52	100⅜	99⅜	100
2	Pan-AmP&T cv6s'34	100	99⅜	99⅜
1	Pan-AmP&T Cal6s'40	14	14	14
5	do 6s ct	13⅜	13⅜	13⅜
2	ParaFamLasky 6s'47	50	40⅜	50
10	Para Publix 5½s'50	43	40⅜	41⅜
3	ParmeTns cv db6s'44	13⅜	13⅜	13⅜
5	Pathe Exchan 7s'37	60	60	60
1	Pa&Dix Cem 6s'41	40⅜	40⅜	40⅜
84	PaPo&Lt 1st4½s'81	84	82⅜	83⅜
52	Pa RR 6½s'36	97	96⅜	96⅜
17	do 5s '64	77	75⅜	77
6	do gen 5s '68	87⅜	87⅜	87⅜
4	do 4¾s '63	68⅜	64	64
12	do con 4½s'60	92⅜	92⅜	92⅜
10	do gen 4½s '65	78⅜	78	78
6	do deb 4½s'70	66⅜	65	66⅜
2	do 4s '43	88	88	88
16	do 4s '48	88	88	88
18	PeoGLt&Ck Chi5s'47	95⅜	94⅜	95⅜
4	Pere Marq rf 5s'56	47⅜	47	47
4	do 1st 4½sC'80	43⅜	43⅜	43⅜
3	Phila Co 5s'67	82⅜	81⅜	82⅜
3	PhilElls 1st&rf 4½s'67	86⅜	86⅜	86⅜
31	do 1st&ref 4s'71	86⅜	84⅜	86
6	Phila&ReadC&I 5s'73	61	60	60
31	do cv 6s'49	38	36⅜	37⅜
6	Phillips Petr 5½s'39	50	48⅜	48⅜
4	PCC&StL 5s A '70	88	88	88
3	do 5s B '75	88⅜	88⅜	88⅜
1	P&WVa 1st 4½sA'58	46	46	46
6	do 1st 4½s C '60	45⅜	45	45⅜
32	Pbld GE 1st ref4½s'60	63⅜	62⅜	62⅜
7	P Ric Am T 6s '42	38⅜	37⅜	37⅜
67	Postal Tel 5s '53	28⅜	28	28⅜
2	Pub Svc E&G 4½s'67	97⅜	97⅜	97⅜
2	do 1st 4s '71	86⅜	86	86⅜
5	Pure Oil 5½s '37	70⅜	70	70⅜
5	do 5½s '40	69⅜	63	63
4	Read CRRNJ col4s'51	78	74⅜	76
6	Reading Co 4½sB'97	76⅜	75⅜	76⅜
3	Rem-Arms 6s '37	66	66	66
11	Rem-Rand 5½s'47ww	42	41⅜	41⅜
1	Rev Cop&Br 6s A '48	60	60	60
2	Rio GrW 1st 4s '39	64⅜	64⅜	64⅜
2	RI Ark&L 4½s '34	57⅜	55	57⅜
18	StLIM&S 4s R&G '33	70	70	70
37	StL&SF PL 4s A '50	30⅜	29⅜	29⅜
5	do 5s B '50	34	33⅜	34
161	do 4½s '78	21⅜	20⅜	20⅜
2	St L S W term 5s'52	24	24	24
4	do 2d 4s '89	30	30	30
8	do con 4s '32	48	45⅜	48
1	St P Un Sta 5s '72	95	95	95
25	Seabd A L con6s'45	4	3⅜	3⅜
16	do con 6s ct	3⅜	3⅜	3⅜
2	Seabd All Fla 6sA'35	1⅜	1⅜	1⅜
6	do 6s A ct	1⅜	1	1⅜
17	Shell Pipe Line 5s'52	67	66	67
52	Shell Un Oil 5s '47	58⅜	58	58
23	do deb 5s '49 ww	58⅜	58	58⅜
24	Silesian Am 7s '41	43	42	42
6	Sinclair Oil 7s '37	73	72	72
2	do 6½s '38	69⅜	69	69⅜
43	do crude 5½s '38	93⅜	91	91
1	do pipe line 5s '42	90	90	90
5	Skelly Oil 5½s '39	42	41⅜	41⅜
2	Smith A O 6½s '33	99⅜	99⅜	99⅜
5	Solv Am Inv 5sA'42	84	84	84
13	So Bell T&T 5s '41	99⅜	99⅜	99⅜
5	South Pac 4½s '68	64⅜	64⅜	64⅜
10	do 4½s '69 ww	68	66	66⅜
26	do 4½s '81	67	64⅜	67
28	do rfg 4s '55	78	76⅜	77⅜
27	do Ore Lines 4½s '77	78	74⅜	77
4	South Ry 6½s '56	53	53	53
3	do 6s '56	48	47	48
7	do con 5s '94	78	77	77
36	do gen 4s '56	43	41	42
64	S W Bell Tel 5s'54	100	99⅜	100
31	Std Oil N J 5s '46	100⅜	100	100⅜
18	do N Y deb 4½s'51	88⅜	88	88⅜
8	Stev Hotel 6s '45	23	21⅜	21⅜
1	Tenn Cl&RR gen5s'51	98	98	98
12	Tenn El Pw 6s '47	94	93	94
80	Texas Corp 5s '44	74	72⅜	73
4	Tex&Pac 1st 5s 2000	86	86	86
2	do gen 5s B '77	63	63	63
10	do gen&ref 5s C '79	63⅜	63	63⅜
25	do gen&ref 5s D '80	65	63	63⅜
11	Third Av rfg 4s '60	42⅜	39	39
29	do adj 5s '60	28⅜	27⅜	27⅜
46	Tru T Coal cv6½s'43	27⅜	27⅜	27⅜
3	Ulst&Del 5s'28ct stpd	60	50⅜	60
10	Un El L&Pw 5s '32	100	99⅜	99⅜
33	do 5s '33	99⅜	98⅜	99⅜
1	Un Oil Cal 6s '42	95	95	95
1	Un Pac rfg 5s 2008	93⅜	93⅜	93⅜
4	do 4¾s '67	75	75	75
40	do 1st 4s '47	88⅜	87⅜	88⅜
11	do rfg 4s 2008	76⅜	74	74
38	do 4s '68	73	69⅜	71⅜
2	Un Biscuit 6s '42	94⅜	94⅜	94⅜
18	Un Drug Del 5s '53	90	89	90
1	Uni N J RR&C 4s '44	91	91	91
43	U S Rubber 5s '47	43	39	43
4	Utah Pow&Lt 5s '44	86	86	86
9	Util Pw&Lt 5½s '47	46⅜	44⅜	46⅜
105	do deb 5s '59 ww	43⅜	42	43⅜
13	Van Corp Am 5s '41	46⅜	45⅜	45⅜
11	Virginia Ry 5s '62	81	80⅜	81
4	Va Ry&Pow 5s '34	97	96⅜	96⅜
2	Wabash 1st 5s '39	73⅜	73⅜	73⅜
1	do 2d 5s '39	30⅜	30⅜	30⅜
5	do 5½s '75	10⅜	10⅜	10⅜
49	do 4½s C '78	10⅜	9	10
3	War Co cv deb6s'41	40	39	40
11	W Br Pic cv deb6s'39	27⅜	27⅜	27⅜
4	Warner Quin 6s '39	28⅜	28⅜	28⅜
12	War Sug 1st 7s '41	99	97⅜	97⅜
8	Wash Wat Pw 5s'39	100⅜	100⅜	100⅜
12	W Penn Pw 5sA'46	98⅜	97⅜	97⅜
27	do 5s E '63	99⅜	99⅜	99⅜
6	do 5s G '56	100⅜	99⅜	99⅜
11	West Shore 4s 2361	68⅜	68	68
7	West Elect 5s '44	97⅜	97	97⅜
15	West Maryld 4s '52	48	46⅜	46⅜
5	do 5½s '77	44	42⅜	44
5	West Pac 5s '46	40	38⅜	39
5	West Union 6½s '36	87⅜	87⅜	87⅜
24	do col 5s '38	75	73	75
15	do gold 5s '51	70	69	69
10	do gold 5s '51 reg	67⅜	67⅜	67⅜
10	do gold 5s '60	68⅜	65⅜	68⅜
2	do real est 4½s '50	79	78	78
6	Whling Stl 5½s '48	70⅜	70⅜	70⅜
12	do 1st ref 4½s '53	56	56	56
14	Wh E Oil 5½s'37 ww	98	97⅜	98
10	Wick Sp cv7s'35 ct	2⅜	2⅜	2⅜
4	Wilkesb&E 1st5s'42	20	19⅜	20
13	Wilson&Co 1st 6s '41	80	79⅜	79⅜
13	Win Arms 7½s'41 ct	60⅜	60⅜	60⅜
1	Wis C 4s Sup&D '36	30	30	30
10	Yngstn S&T 5sA'78	62	60	61⅜
34	do 5s B '70	62	60	61⅜

FOREIGN.

No. thous.		High.	Low.	Close.
27	Abitibi P&P 5s '53	29	28	29⅛
3	Adriat El sf 7s '52	73	73	73
2	Akershus sf 5s '63	42½	42	42
9	Antioquia 7s B '45	13⅛	12⅝	12½
1	do 7s 1st series '57	13	13	13
4	do 7s 2d series '57	12	12	12
1	do 7s 3d series '57	13	13	13
24	Arg Govt 6s A '57	51	50	50½
37	do 6s B '58	51	50½	51
13	do sf 6s '59 June	52¼	52	52
11	do sf 6s '59 Oct	51	51	51
2	do sf 6s '60 May	51	50⅝	50⅝
17	do sf 6s '60 Sept	51	50½	50⅝
2	do sf 6s '60 Oct	50⅛	50⅝	50⅝
9	do sf 6s '61 Feb	50¼	50⅝	50⅝
22	do sf 6s '61 May	50⅝	50	50½
10	do 5½s '62	44½	43¼	44
54	Australia 5s '55	52	50⅝	51¼
62	do 5s '57	52	51	51½
6	do 4½s '56	45⅝	44½	45⅝
10	Austrian Govt 7s '43	82¼	80¼	81
18	do sf 7s '57	37½	36⅝	36⅝
37	Belgium 7s '55	91⅝	90	90⅝
39	do 7s '56	91	90	90
16	do 6½s '49	82¼	82	82
4	Berlin 6s '58	18	18	18
33	Berlin Elect 6½s '51	28⅛	27½	28
11	do 6½s '59	28⅝	26⅛	28⅝
33	do 6s '55	25⅛	24¼	24⅝
12	Ber Elev Rys 6½s'56	24	21	24
2	Bogota 8s '45	18	18	18
6	Bolivia Rep 8s '47	7½	7½	7½
14	do 7s '58	7	6⅛	6⅛
11	do 7s '69	6¼	6	6¼
23	Bordeaux City 6s '34	98⅝	98⅝	98⅝
16	Brazil 8s '41	22	21	21
9	do 6½s 1926-'57	16½	16½	16½
24	do 6½s 1927-'57	17½	16½	17½
7	do Cent Ry 7s '52	15½	15½	15½
7	Breda Br 7s '54 ww	40	35½	40
8	Bremen 7s '35	30	29	29
4	Brisbane 5s '57	36⅝	35½	36⅝
14	do 5s '58	36	36	36
1	do 5s '50	37½	37½	37½
46	Budapest 6s '62	19	18	18
3	Bu Aires 6s '60 Oct	35½	35½	35½
12	Bu Air Prov 6s '61	29⅝	28	28
10	do 6½s '61	32⅝	32	32
2	Bulgaria 7s '67	28	28	28
10	Caldas 7½s '46	15½	14⅝	15½
13	Canada 5s '52	87⅝	86	86⅝
20	do 4½s '36	87	86	86⅝
52	do 4s '60	72	70	71
1	Cauca Val 7½s '46	16	16	16
16	Chile 7s '42	18	15½	16
53	do sf 6s '60	13	12	12
23	do sf 6s Jan '61	10½	9½	9½
10	do sf 6s Feb '61	13	12½	12½
13	do sf 6s Sept '61	13	12	12
32	do sf 6s May '63	12½	12	12½
17	Chile Mtg Bk 6¾s '61	29½	27½	28½
34	do 6½s '57	12	11	12
14	do 6s '61	11½	11½	11½
17	do 6s '62	11½	10½	11½
4	Ch C Mun 7s A '60	12	12	12
1	Chinese 5s H K '51	7½	7½	7½
19	Col Rep 6s Jan '61	23	22	22½
13	do 6s Oct 1928-'61	23½	22	23½
5	Colom A MB sf 6s'48	20	19½	20
6	Colom Mt Bk 7s '46	22⅝	21⅝	22⅝
2	do 7s '47	22	20	21
1	Cologne 6½s '50	21	21	21
7	Cordoba City 7s '57	19½	18	19½
1	do 7s '37	34⅝	34⅝	34⅝
5	Cordoba Prov 7s '42	35	32	35
8	Costa Rica 7s '51	42½	42	42
8	Cuba 5½s '53	79⅝	79⅝	79⅝
1	do ext 5s 1904-'44	77½	77½	77½
1	do 4½s '49	55	55	55
5	do Pub Wks 5½s'45	37½	37½	37½
6	Cundinam sf 6½s '59	17½	16	17½
37	Denmark 6s '42	72½	67½	67⅝
17	do 5½s '55	65	64	65
53	do 4½s '62	62½	57	62
7	Deutsche B 6s '32 ct	62⅝	62⅝	62⅝
1	Dom Rep 5½s 2d '40	44	44	44
3	Dresden 7s '45	21	21	21
2	Duke Pr Pow 6s '66	71	70	71
3	Dutch E Ind 6s '62	76½	76½	76½
10	El Pw Ger 6½s '53	27½	26	27½
3	Estonia 7s '67	32	32	32
13	Fiat S F deb 7s '46	75¼	74⅝	75¼
2	Finland ext 6½s '56	42	42	42
11	do 7s '50	45	44¼	45
53	do 5½s '58	39⅛	37⅝	39⅛
1	Finn 6½s A '54	38⅝	38⅝	38⅝
2	do 6½s B '54	38⅝	38⅝	38⅝
1	Frankfort 6½s '53	19⅝	19⅝	19⅝
30	French Rep 7½s'41	113	111⅝	111⅝
35	do 7s '49	113¼	111½	112¼
16	Gelsenkirc Min 6s '34	31½	31	31
5	Ger Cent A B 7s '50	32⅝	32⅝	32⅝
18	do 6s '60 July	30	28⅝	28⅝
12	do 6s '60 Oct	30	28⅝	28¼
15	do 6s '38	29⅝	27½	27⅝
12	Ger C A L&F 6½s'58	17	16½	16½
49	Ger Ext Ln 7s '49	54⅛	52⅝	54⅛
60	do Interna 5½s '65	27⅝	26⅝	26⅝
2	Ger Gen El 7s '45	32	32	32
9	do 6s '48	25⅛	24⅝	24⅝
3	Gt Cons E P J 7s'44	56⅝	56⅝	56⅝
2	Greek Govt 7s '64	57⅝	57⅝	57⅝
6	do 6s '68	43	41	41
1	Hansa St 6s '29 ww	16	16	16
4	Hamburg St 6s '46	25	25	25
2	Harp Min 6s '49 ww	22	22	22
15	Helsingfors 6½s'60	38⅛	38	38
14	Hungary 7½s '44	39⅛	38	38
3	Hun Ld MI 7½s A'61	20	20	20
7	do 7½s B '61	33	31	31
6	Hung Mun 7½s '45	14	12½	13¼
5	do 7s '46	12½	12½	12½
2	Hseder Stl 6s '45	23½	23½	23½
2	Ital Pub U 7s '52	61⅛	61⅛	61⅛
32	Italy 7s '51	85¼	83¼	85¼
138	Japan Govt 6½s'54	83⅝	80⅝	80⅝
102	do 5½s '65	75	73	73
3	Jugo-Sl M Bk 7s'57	31¼	25⅝	31¼
24	Karstadt R 6s '43	16	13	16
23	Kreuger&Toll 5s '59	40	38½	40
1	Leipzig 7s '47	20⅛	20⅛	20⅛
6	Lom E 7s '52 ex w	56⅝	55⅝	55⅝
1	Low AustPr 7½s'50	32	32	32
9	Low AusHE 6½s '44	40⅛	40	40
3	Lyons City 6s '34	99⅝	98⅝	99⅝
38	Marseille 6s '34	98⅝	98	98⅝
8	Medellin 6½s '54	11⅝	11⅝	11⅝
24	Met WS&D 5½s'50	38	37	37
2	Mex 4s 1904-54 asst	2⅝	2⅝	2⅝
20	Milan 6½s '52	65⅝	64	65⅝
2	Minas GerSF 6½s'58	17	15½	17
3	do 6½s A '59	17⅛	17⅛	17⅛
2	Montevideo 7s '52	19	19	19
5	do 6s A '59	20	20	20
16	Netherlands 6s '72	100⅝	100⅝	100⅝
2	New So W 5s '57	45⅝	45⅝	45⅝
15	do 5s '58	45	44⅝	45
30	Norddeu L 6s '47	25⅝	24⅝	24⅝
22	Nord Ry 6½s '50	98	96⅝	96⅝
5	Norway King 6s '43	69	66⅝	66⅝
1	do 6s '44	70	70	70
13	do 6s '52	65⅝	63	63
25	do 5½s '65	68	66	67⅝
14	do 5s '63	65⅝	64⅝	64⅝
9	Nuremberg 6s '52	20	18⅝	20
19	Oriental Devel 6s'53	63⅝	61	63
16	do debt 5½s '58	58⅝	57⅝	57⅝
3	Oslo 5½s '46	99⅝	99⅝	99⅝
5	Panama Rep 5½s'53	85⅝	83⅝	83⅝
7	do 5s '63	55	54	54
26	Paris Ly&M 7s '58	99	98⅝	98⅝
14	do 6s '58	92⅝	92	92
3	Paris Orl Ry 5½s'68	90	90	90
7	Pernambuco 7s '47	8	7½	7½
2	Peru 7s '59	10	10	10
72	do 6s '60	6⅝	6⅝	6
27	do S F 6s 2d Ser '61	6⅝	6	6
2	Pirelli 7s '52	89	89	89
3	Poland 8s '50	52	51	51
14	do 7s '47	49⅝	48⅝	49
1	do 6s '40	51⅝	51⅝	51⅝
8	Prussia s f 6½s '51	21	21	21
14	do 6s '52	21	20	21
21	Queensland St 7s '41	56	55⅝	56
1	Rhine Main D 7s '50	38	38	38
2	Rhinelbe Un 7s '46	28⅝	28	28⅝
1	Rhine WestElP 7s'50	56⅝	56⅝	56⅝
15	do 6s '52	32	31	31⅝
11	do 6s '53	31⅝	30	30⅝
24	do 6s '55	30⅝	30⅝	30⅝
11	Rio Gr DoSul 7s'66	13	11⅝	11⅝
11	do 7s '67	9⅝	9	9
10	do S F 6s '68	9⅝	8⅝	9
2	Rio de Janeiro 8s '46	15	15	15
13	do 6½s '53	12	10⅝	10⅝
41	Rome 6½s '52	69	68⅝	69
2	Rotterdam 6s '64	88⅝	88⅝	88⅝
2	Rumania 7s '59	40	40	40
9	Royal Dut 4s'45 ww	71	71	71
3	Ruhr 6s '53	19⅝	19	19⅝
1	do S F 6s A '48	17	17	17
1	Sao Paulo St 8s '36	33⅝	33⅝	33⅝
1	do 8s '50	16	16	16
26	do 7s '40	47	46	46
2	do 7s '56	14	14	14
2	do 6s '68	10⅝	10	10
5	SaxPW g&r 6½s'51	17⅝	17	17⅝
5	Seine 7s '42	105	105	105
17	Serbs Cro&Slo 8s'62	36	34	36
18	do 7s ser B '62	32	30⅝	31⅝
14	Siemens&Hals 7s'35	58	58	58
10	do 6½s '51	38	37	37⅝
1	Silesia Prov 7s '58	34	34	34
1	SilesLand Bklst 6s'47	15⅝	15⅝	15⅝
11	Soissons City 6s '36	100	99⅝	99⅝
24	SwedenKing 5½s '54	80⅝	78⅝	78⅝
12	Swiss Govt 5½s '46	103	102⅝	102⅝
18	Sydney 5½s '55	38	37⅝	38
1	Taiwan E P 5½s'71	55	55	55
3	Toho El Pw 7s '55	54	52	52
35	do 6s '53	95	94	94
8	Tokio City 5½s '61	50⅝	50	50⅝
29	Tokio El Lgt 6s '53	44	42	44
3	Tyrol HydEl 7½s'55	45	45	45
2	do 7s '52	45	45	45
170	Un KingGB&I 5½s'37	92	91⅝	92
2	Uni StlWks 6½sA'51	18	18	18
7	do 6½s A '47	18⅝	18	18
3	do 6½s C '51	19⅝	19⅝	19⅝
1	Uruguay 8s '46	35⅝	35⅝	35⅝
26	do 6s '60	23⅝	22	23⅝
5	do Pub Wks 6s '64	21⅝	21⅝	21⅝
10	Vienna S F 6s '52	58	58	58
26	Warsaw 7s '58	34	33	33
5	Westph UnElP 6s'53	20⅝	20	20
5	Wuertte HEP 6½s'50	33⅝	33⅝	33⅝
5	Yokohama 6s '61	63	63	63

PRODUCE MARKETS

Potatoes sold rather slowly and the undertone was weak. Receipts, 41 cars, with 221 cars on team track. Live turkeys and ducks advanced 2c, with hens ½c higher to ½c lower and spring chickens ½@1c higher. Receipts, 2 cars and 45 trucks. Fresh eggs were firm and 2@3c higher. Receipts, 1,979 cases. Butter was unsettled, with prices unchanged to ¾c lower, the latter on standards. Receipts, 10,524 tubs.

WHOLESALE CREAMERY BUTTER PRICES

	Chicago— Whole milk.	Centralized.	New York.	Boston.	Philadelphia.
93 score	30½	....	33	....	34
92 score	29½	....	32	32	33
91 score	28	....	31	31	31
90 score	26½	25½	29½	29½	28½
89 score	25	24½	27½	27	27½
88 score	24	24	26	26	26
87 score	23½	....	24½	25	25½
86 score	23	....			

BUTTER PRICES TO CHICAGO RETAILERS

Score—	Tubs.	Prints.	Cartons.
Best [92-93]	38½-33½	33½-34½	34½-35½
Good [89-90]	28½-29½	30 -31	30½-31½

WHOLESALE CHEESE PRICES.

	Chicago.	Boston.	New York.	Philadelphia.
Flats	....	....	13½-15½	....
Twins	.13 -13½	14 -15½	....	
S. dais	.13½-13½	14½-15½	14 -14½	14 -14½
D. dais	.13½-13½			
Y. Ams	....	14½-15½	14½-14½	
Lghns	.13½-14	....	....	14½-15

LIVE POULTRY—WHOLESALE.

Turkeys	20@28c	Rocks	16½c
Hens	13½@16c	Old roosters	10c
Leghorn hens	11c	Ducks	16@19c
Springs	16c	Geese	15c

DRESSED POULTRY.

Turkeys	21@29½c	Ducks	17c
Capons	25@28c	Geese	14c
Hens	14@15c		

FRESH EGGS.

Fresh graded firsts	27@28c
Extra firsts	29c
Current receipts	23@25c
Dirties	12@15c
Checks	12@14c

VEAL CARCASSES.

50@60 lbs	4c	90@110 lbs	5@6c
70@80 lbs	5@6c	110@120 lbs	7c

WHOLESALE DRESSED BEEF.

	Yearlings.	No. 1.	No. 2.	No. 3.
Ribs	22	20	21	8½
Loins	33	35	28	11
Rounds	15	13	13	7½
Chucks	13	11½	10½	7
Plates	8½	9½	9	5

POTATOES.

Idaho russets, 100 lbs	$1.35@1.60
Wisconsin run white	.70@ .85

FRUITS AND VEGETABLES.

Apples, A grade, bu	$1.00@1.60
Grapefruit, crate	1.75@4.50
Oranges, box	2.25@4.00
Lemons, box	4.25@5.25
Beets, Texas, crate	1.25@2.00
Cabbage, sack	.50@ .75
Cauliflower, western, crate	2.15@2.35
Celery, square	.60@1.15
Lettuce, head, crate	3.50@5.25
Onions, 50 lb sack	.75@1.85
Peppers, crate	2.00@3.00
String beans, hamper	1.00@2.00
Tomatoes, lug	2.00@5.00

NEWS OF THE CROPS

Argentine's wheat prospects are considerably better than average and even in the drought area in Pampa estimates are for 10 to 12 bu per acre, according to a cable report to Norris Grain company. It states that only a period of extreme wet weather can now injure the crop. Broomhall says harvesting is making satisfactory progress with weather mostly clear. Early returns from frost damage districts are more favorable than previously expected, and present estimates are expected to be maintained. Vessels have been chartered to load 13,000,000 bu before the end of January.

Russia is under a snow cover, which is hindering transportation, but is favorable for winter crops, according to Broomhall's foreign crops summary. Italy's new crops are favorable and milling demand has increased. In France there is snow with condition of winter crops good and in Spain the condition is normal. Unfavorable weather in the United Kingdom delaying movement.

GRAINS IN ALL MARKETS

	Open.	High.	Low.	Close Dec.22, 1931.	Dec.21, 1931.	Dec.23, 1930.
December Wheat.						
Chi	53⅝	53⅝	52⅝	53⅝	53⅝	77
K C	45⅛	45⅛	45⅛	45⅛	45⅛	68½
Mpls	69½	69⅛	68⅛	69⅛	69¼	71⅛
*Dul	....	....	....	65⅝	65⅝	71
Wpg	58⅝	59	58[illegible]	58¼	58¼	51⅜
Lpl	....	....	....	52⅝	52⅛	61
March Wheat.						
Chi	54¼	54⅝	53⅝	54⅝	54	80⅝
Lpl	....	....	....	55⅛	55	63⅛
May Wheat.						
Chi	55⅝	56	55⅛	56	55½	82¼
K C	48⅝	48⅝	48	48½	48⅝	73
Mpls	66¼	66¼	65	66	65⅝	76½
*Dul	65¼	65⅝	64⅝	65½	65¼	73
Wpg	61⅝	62⅛	61⅝	62¼	61¼	54⅞
Lpl	....	....	....	57⅛	57⅛	64⅛
July Wheat.						
Chi	54⅞	55¼	54⅝	55¼	54⅝	65⅝
K C	47⅛	48	47⅛	47⅞	47⅛	59⅝
Mpls	63⅛	64¼	63¼	64	64	72¼
Wpg	62¼	63	62¼	63	62¼	56⅞
Lpl	....	....	....	58⅝	59	65¼
December Corn.						
Chi	35½	36	35¼	35⅞	35¼	64
K C	34½	34½	34	34¼	34⅜	59¼
March Corn.						
Chi	38⅝	38⅝	38⅝	38⅝	38¼	67½
May Corn.						
Chi	40¼	40⅝	40	40½	40⅛	69¾
K C	38⅛	38⅜	37⅞	38⅛	38	64¼
July Corn.						
Chi	41⅞	42¼	41½	42¼	41⅞	70⅞
K C	....	....	....	39⅞	39⅝	65⅝
December Oats.						
Chi	24¼	24½	24	24½	24⅛	31⅛
Mpls	26⅝	26½	26⅝	26½	26½	28⅛
Wpg	28⅝	28⅝	28⅝	28½	28⅝	26⅝
May Oats.						
Chi	25⅝	25⅞	25⅝	25⅝	25⅝	32⅝
Mpls	25⅝	25⅛	25⅝	25⅝	25⅝	29
Wpg	31⅛	31⅝	30⅞	31¼	31½	28⅝
July Oats.						
Chi	25½	25½	25¼	25⅝	25⅛	32
Wpg	31⅛	31⅛	31½	31¼	31⅞	29⅛
December Rye.						
Mpls	42½	42½	42⅝	42¼	42¼	39
Dul	....	....	....	43	43	38¼
Wpg	....	....	....	42⅞	42⅝	29⅝
May Rye.						
Chi	44⅝	44½	44⅝	44⅝	44⅝	43¼
Mpls	42¼	42⅝	41½	42⅝	41⅞	40
Dul	....	....	....	43¼	42⅞	40⅞
Wpg	45	45½	44⅝	45¼	44⅞	33
December Barley.						
Mpls	37⅞	38	37⅝	37⅝	37⅞	34⅛
Wpg	38⅝	38⅝	38½	38¼	38⅝	23⅝
December Flaxseed.						
Mpls	1.36	1.37½	1.36	1.37½	1.37½	1.51
Dul	1.39	1.39⅝	1.39	1.39½	1.40⅝	1.54¼
Wpg	97¼	98⅝	97¼	98⅝	97⅝	92⅝

*Durum. Exchange, $3.40; Monday, $3.39.

SUGAR.

NEW YORK, Dec. 22.—(AP)—SUGAR—Raw, unchanged today, sales confirmed included: 26,000 bags of Philippines, due next week at 3.09c and 40,000 bags for early January arrival at 3.10c.

Sugar futures were quiet with business principally in the way of exchanging from the near to the more distant positions. Prices fluctuated irregularly within narrow limits and closed at 1 point advance to 1 point decline. Approximate sales were 15,600 tons, including 9,100 tons in the form of exchanges. Prices follow:

	Open.	High.	Low.	Close.	Prev. close.
Jan.	1.01	1.02	1.00	1.02	1.01
March	1.06	1.06	1.05	1.06	1.06
May	1.11	1.12	1.10	1.11	1.11
July	1.16	1.17	1.16	1.17	1.16
Sept.	1.22	1.22	1.21	1.22	1.22
Dec 1932	1.30	1.30	1.28	1.29	1.29

The refined market was unchanged at 4.20c for fine granulated.

COTTONSEED OIL.

NEW YORK, Dec. 22.—(AP)—Bleachable cottonseed oil closed steady today at 2 to 3 points net higher on sales of three contracts, equivalent to 450 brls. Prime crude was 3⅝c bid in the southeast and the valley and nominal in Texas. Bleachable spot and December closed 4.00c; March, 4.56c; May, 4.67c; July, 4.77c. There were no sales in the prime summer yellow contract with closing prices as follows: Spot and December, 4.00c; March, 4.45c; May, 4.55c; July, 4.65c.

WHEAT MARKET NOW SEEMS TO BE DEADLOCKED

Price Range Within Month Held Within 7 Cents.

BY CHARLES MICHAELS.

The wheat market appears to be deadlocked and while there have been numerous bulges and breaks prices have had a range of less than 7c during the last month and the close yesterday was little changed from what it was a motnh ago. The advances have run into free selling during that period, while the sharp breaks have found good support, with the result the market has churned around within relatively narrow limits, and news has failed to have much effect one way or the other.

May wheat sold between 55¼@56c yesterday, with the bulk of the business around the closing figures of Monday. There was a small advance early followed by a decline on selling induced by rumors that Germany had purchased liberal amounts of Russian wheat and rye, but toward the last there was sufficient scattered buying on the strength in Winnipeg, reports of export sales of around 1,000,000 bu Manitobas, and a firmness in stocks to bring about a rally to around the best figures of the day and the close was at the top.

Wheat closed with net gains of ⅛@⅜c, with December finishing at 53⅝c; May, 55⅞@56c, and July, 55¼c. Winnipeg reported trade as dull, but there was sufficient buying to remove hedges against export sales to make the close ⅜@⅞c higher, the May being quoted at 62¼c in Canadian currency, while the exchange was 18⅜ per cent discount. Buenos Aires was firm and ⅛@⅜c higher, January closing at 42⅝c.

Liverpool Wheat Strong.

The trade was given a surprise by relative strength in the Liverpool wheat market which largely ignored the late break in Chicago on Monday and finished ⅝c higher to ⅞c per bu lower, with the May delivery quoted at 57⅛c based on sterling at $3.40. There was no material pressure on the English market and stocks of cash wheat there are now only about 1,000,000 bu in excess of what they they were a year ago. The trade ignored press reports indicating that the empire preference scheme might give Canada and Australia around 70 per cent of the British requirements.

Foreign crop reports on the whole were favorable, snow protecting the winter wheat over a large area. In the American southwest the snow covering has disappeared from northwestern Kansas, providing surface moisture, but more is needed owing to the lack of subsoil reserve over the greater part of the western third of the state.

Commission Houses Buy Corn.

Commission houses were fair buyers of May corn at 40c early and absorbed the surplus in the pit, and while the local element sold at times they were unable to make any impression on the market of consequence and the close was ⅜@⅝c higher, the strength in wheat and in stocks having some effect. With a triple holiday ahead the trade was not inclined to get far from shore. December finished at 35⅞c, May 40½c, and July 42¼c.

Shipping demand for cash corn shows no improvement, with sales of 26,000 bu. South Africa shipped 137,000 bu corn to Canada during the last week and since April 1 has cleared 4,005,000 bu for that country compared with 731,000 bu during the same period in 1930. This has filled part of the Canadian demand which formerly was taken care of by shipments from the United States.

Cash houses were moderate sellers of oats early which were absorbed by commission houses and the market was quiet the balance of the session, failing to reflect the firmness in corn, and closed unchanged. December was 24½, May 25⅝, and July 25¼c at the last. A fairly good export inquiry for Canadian grain was reported at the seaboard.

Europe is showing more interest in Canadian rye, sales of 120,000 bu being reported on Monday to Scandinavia and Rotterdam and there was further business intimated yesterday to Copenhagen. Futures, however, were dull and closed ⅛@⅜c higher with May 44⅝c, and July 44⅞c.

EGGS IN SHARP ADVANCE

Egg futures closed with one of the most substantial gains recorded in the last two years on the Chicago Mercantile Exchange yesterday. December making a gain of 2⅛c or $255 per car and January 1½c or $180 per car. Butter futures advanced ⅛@⅜c. Potatoes futures were unchanged to 1c lower. The upturn in egg futures resulted from continued buying which has developed in the last week. As the forward trend continued, uneasy shorts started covering. The statistical news continued bearish both daily and weekly storage reports showing a sharp cut in the storage shortage but this news failed to check the buying. Butter news also was bearish but likewise disregarded, closing sales being at the top. Sales: butter, 58 cars; eggs, 173 cars; potatoes, 4 cars. Deliveries: eggs, 41 cars. Prices follow:

BUTTER.

Storage standards—	Open.	High.	Low.	Close.	Prev. close.
Dec.	.23⅝	23⅝	23⅝	23⅝	23⅝
Jan.	.23¼	23⅝	23¼	23⅝	23⅝
Feb.	.23⅝	24	23⅝	24	23⅝

EGGS.

Refrigerator standards—	Open.	High.	Low.	Close.	Prev. close.
Dec.	.14¼	16⅝	14¼	16⅝	14⅝
Jan.	.13⅝	14⅝	13⅝	14⅝	13⅝

POTATOES.

Round white—	Open.	High.	Low.	Close.	Prev. close.
January	$ .92	$ .92	$ .92	$ .92	$ .93

AVAILABLE GRAIN STOCKS

World's available supply of wheat, as compiled by Bradstreet's, increased 1,188,000 bu the past week. Corn in the United States and Canada increased 960,000 bu and oats 2,475,000 bu. Details follow:

	1931.	1930.	Decreases. 1930.
Wheat	474,715,000	455,985,000	2,500,000
Corn	11,677,000	15,369,000	*3,099,000
Oats	33,279,000	45,082,000	203,000

*Increase.

PRIMARY GRAIN MOVEMENT

Receipts—	Wheat.	Corn.	Oats.
Tuesday	464,000	430,000	181,000
Last week	398,000	444,000	225,000
Last year	1,007,000	925,000	122,000
1929	694,000	791,000	143,000
Shipments—			
Tuesday	412,000	196,000	149,000
Last week	686,000	166,000	105,000
Last year	307,000	470,000	205,000
1929	494,000	638,000	222,000

SEE NEED OF TARIFFS UPON OIL AND COPPER

Washington, D. C., Dec. 22.—(AP)—Advocates of tariffs on copper and oil today saw in tariff commission reports on the costs of producing the two here and abroad new proof of need for the levies. Both reports showed that foreign countries could take the metal and oil from the earth and send it here cheaper than it can be mined by domestic concerns. Already bills have been offered in both houses for a $1 duty on crude oil and 50 per cent ad valorem on refined products.

The commission estimated that the difference in the cost of foreign petroleum and that taken from the wells of this country was about 19 cents a barrel. In the case of foreign oil this included delivery to the Atlantic seaboard and shipment of the domestic product to Atlantic coast refineries. Without adjustment for the yields of refined products obtained from each, the difference was 75 cents a barrel over a four year period from 1926 to 1930.

Copper Prices Steady.

New York, Dec. 22.—(AP)—Copper buying by consumers is restricted by the holiday apathy and a general feeling that commitments should await the official terms of agreement on world curtailment of output, which are expected to be announced shortly. Selling agents continue to quote domestic at 7¼ cents and the export price remains at the equivalent of 7½ cents.

CASH GRAIN NEWS

Official receipts of grain at Chicago Tuesday: Wheat, 4 cars; corn, 54 cars; oats, 21 cars; barley, 5 cars.

Range of cash grain prices in leading markets follow:

WHEAT.

	Chicago.	Kansas City.	St. Louis.
No. 1 red.	....	50 @54	....
No. 2 red.	....	49¼@53½	....
No. 3 red.	54½	50⅝	....
No. 1 hd.	....	46⅝@84	54½
No. 2 hd.	....	48 @83	54⅝
No. 3 hd.	....	47½@82	....
No. 4 hd.	....	47 @80	....
No. 3 mx.	54¾	....	....

	Chicago.	Winnipeg.	Minneapolis.
No. 1 nor.	....	59⅝	69⅝@73⅝
No. 2 nor.	57	55⅝	68⅝@71⅝
No. 3 nor.	....	51	....
No. 1 dk nor.	....	....	69⅝@77⅝

		Toledo.	Omaha.
No. 2 red.	....	59½@60½	....
No. 2 hd.	....	....	47½@57½

CORN.

	Chicago.	Kansas City.	St. Louis.
No. 2 mx.	37	34½@35	....
No. 3 mx.	35½@36½	32 @33½	....
No. 4 mx.	35¼@35⅝	30⅝@31½	34
No. 2 yel.	38¼@38⅝	37 @37½	....
No. 3 yel.	36 @36½	35¼@36½	34½@35
No. 4 yel.	34¼@35⅝	34	34
No. 2 wh.	....	35¼@35½	....
No. 3 wh.	37¼@37⅝	33 @33½	....
No. 4 wh.	36⅝	....	34

	Milwaukee.	Omaha.	Peoria.
No. 3 yel.	....	....	34½@35½
No. 4 yel.	38½	34	....
No. 2 wh.	....	36	....
No. 4 wh.	....	33	....

	Minneapolis.	Buffalo.	Toledo.
No. 2 yel.	40½@41	....	39½@40½
No. 3 yel.	39½@40	....	....
No. 2 mx.	37 @38	....	....

OATS.

	Chicago.	Kansas City.	St. Louis.
No. 2 wh.	25¼	28 @29	25¼@25
No. 3 wh.	24¼@25¼	24½@28	25
No. 4 wh.	24	....	....

	Milwaukee.	Omaha.	Minneapolis.
No. 2 wh.	....	....	27⅝@27⅞
No. 3 wh.	....	....	26⅝@27⅝
No. 4 wh.	....	....	24¼@25⅝

	Buffalo.	Toledo.	Peoria.
No. 2 wh.	....	28¼@29¼	....
No. 3 wh.	....	....	22½@23

RYE, BARLEY, AND FLAX.

	Rye.	Barley.	Flax.
Chicago	....	42 @57	1.43
Mil'kee	....	53 @57	....
Min'lis	.44¼@46½	40 @53	1.39@1.43
Duluth	.43⅝@44½	34¼@46½	1.39½@42

CLOVER AND TIMOTHY.

Clover—	Cash.	March.
Chicago, per 100 lbs	13.25@15.75	......
Toledo, per 60 lbs	8.50	8.90
Timothy—		
Chicago, per 100 lbs	4.00@ 4.25	......

OPEN GRAIN TRADES

Open interest in grain futures on the Chicago Board of Trade, including 2,317,000 bu March wheat, 2,041,000 bu March corn, 97,000 bu March oats, and 297,000 bu March rye, follow [last three ciphers omitted]:

	December.	May.	July.	Total.
WHEAT.				
Monday	3,404	91,376	20,159	117,256
Saturday	3,525	91,449	19,706	117,080
Week ago	4,775	93,772	18,301	119,170
CORN.				
Monday	1,328	28,673	5,546	37,588
Saturday	1,414	28,104	5,330	36,877
Week ago	2,778	27,763	5,082	37,372
OATS.				
Monday	1,838	15,496	1,916	19,347
Saturday	1,882	15,442	1,963	19,324
Week ago	2,771	14,875	1,840	19,583
RYE.				
Monday	181	9,068	574	10,120
Saturday	156	8,918	579	9,950
Week ago	686	8,719	545	10,248

Grain future purchases on the Chicago Board of Trade follow [last three ciphers omitted]:

	Monday.	Week ago.	Last yr.
Wheat	23,804	31,085	24,212
Corn	6,629	6,475	29,839
Oats	494	625	3,477
Rye	684	960	1,400
Totals	31,611	39,145	58,918

BIDS AND OFFERS

Range of prices on bids and offers good all day Wednesday follows:

	Bids— High.	Low.	Close.	Offers— High.	Low.	Close.
WHEAT.						
May	55⅝	55⅝	55⅝	56⅝	56⅝	56⅝
July	54⅝	54⅝	54⅝	56⅝	55⅝	56⅝
CORN.						
May	40⅝	40⅝	40⅝	41⅝	40⅝	41⅝
July	42	42	42	42⅝	42⅝	42⅝
OATS.						
May	....	....	....	25⅝	25⅝	25⅝
RYE.						
May	44⅝	44⅝	44⅝	46	45½	45⅝

GOOD ALL NEXT WEEK.

Bids—	Wheat.	Corn.	Oats.	Rye.
May	51⅝	17⅝	24⅝	41
July	50⅝	39⅝	24⅝	41⅝
Offers—				
May	61	43⅝	27	50
July	59⅝	45	28⅝	49⅝

METALS.

NEW YORK, Dec. 22.—(AP)—STEEL—Unchanged. COPPER—Quiet; electrolytic spot and future 7⅛c. TIN—Firm; spot and nearby, $22.00; future, $22.30. IRON—Quiet, unchanged. LEAD—Steady; spot New York, 3.75c; East St. Louis, 3.55c. ZINC—Steady; East St. Louis spot and future, 3.15c. Antimony, 6.25c.

LONDON, Dec. 22.—(AP)—COPPER—Standard spot, £40 2s 6d; future, £40 15s. Electrolytic spot, £47; future, £49. TIN—Spot, £141 17s 6d; future, £144 17s 6d. LEAD—Spot, £15 2s 6d; future, £15 10s. ZINC—Spot, £14 7s 6d; future, £15.

GASOLINE AND OILS.

GASOLINE—Including tax: Red Crown, service station, 15c; Stanolind blue, service station, 12½c; ethyl, 18c. CARBON—Perfection, 9c. FUEL OIL—Stanolind, tank wagon 1 to 100 gallons, 8c; all over 100 gallons, 6c. TURPENTINE—49c. LINSEED OIL—Raw, 66c; boiled, 69c. DENATURED ALCOHOL—Drums, 33c. WHITE LEAD—100 lb kegs, $13.25.

"CANADA DRY"

Ginger Ale, Incorporated

A Delaware Corporation

Dividend Notice

At the meeting of the Board of Directors of Canada Dry Ginger Ale, Incorporated, held December 17, 1931, a quarterly dividend of thirty cents (30c) per share was declared, payable January 15, 1932, to stockholders of record at the close of business January 2, 1932.

R. W. SNOW, Secretary.

WORLD'S GRAIN MARKET NEWS

It is the belief among a large number of wheat traders that the decline in prices has brought them close to an export basis, particularly in Canada, which is doing the bulk of the business. A little export business is said to be passing in hard winters. Foreigners are not bidding high enough to bring about greatly increased sales. Canadian wheat is being sold largely at Vancouver, several million bushels being reported so far this week.

Trade sentiment in corn leans to the selling side on bulges, as the eastern demand is light and there is not as much snap to buying by Wisconsin feeders as there was a week or two ago.

A board of trade membership sold yesterday at $8,000, an advance of $500 over previous sale.

Wheat production in 43 leading countries of the world, exclusive of Russia and China, is 3,538,000,000 bu, compared with 3,635,000,000 bu in 1930. Europe's import requirements of wheat are about the same as last year due to the smaller rye and corn crops in spite of the fact that European production was larger.

Referring to a cable from Hamburg that Russia had sold 3,700,000 bu of wheat, 4,000,000 bu of rye, and 4,500,000 bu of barley to Germany, a London cable said that it might be possible, as Russia was in need of money.

"Offerings of corn show an increasing tendency, with shipping demand extremely slow," says a wire from Kansas City to J. E. Bennett & Co. "It looks like corn will have to go to a basis that will be attractive to the storage situation," it says.

MILLS BUY COTTON

Mills were fair buyers of cotton on the weak spots yesterday, while selling was by speculators in the south. The markets all around were narrow, with a light volume of business in the absence of any particular news or speculative trading. The close on futures in Chicago was 5 points higher to 2 points lower. Other markets were 1 to 3 points lower. Spots were unchanged, New York being 6.30c, New Orleans 6.15c, Galveston 6.20c, and Houston 6.10c. Liverpool closed 1 point net higher to 8 points net lower. The strength in sterling had a good effect on American as well as foreign markets. Worth street reported a better demand for goods for January delivery. Mill activity on the continent tends to deteriorate. Trade sentiment is that cotton is selling at low prices and the disposition is to buy on breaks. Prices follow:

CHICAGO MARKET.

	High.	Low.	Close.	Prev. close.	Last year.
December	6.32	6.25	6.29	6.24	9.74
January	6.27	6.23	6.23	6.22	9.74
March	6.45	6.40	6.43	6.43	9.99
May	6.65	6.58	6.61	6.61	10.25
July	6.82	6.78	6.78	6.79	10.45
October	7.02	6.97	6.97	6.99	10.63

NEW ORLEANS MARKET.

	High.	Low.	Close.	Prev. close.	Last year.
December	6.16	6.10	6.10	6.11	9.60
January	6.17	6.12	6.12	6.14	9.60
March	6.35	6.30	6.30	6.33	9.91
May	6.54	6.48	6.50	6.52	10.17
July	6.73	6.66	6.67	6.70	10.41
October	6.95	6.88	6.89	6.90	10.57

NEW YORK MARKET.

	High.	Low.	Close.	Prev. close.	Last year.
December	6.19	6.12	6.16	6.15	9.65
January	6.20	6.14	6.16	6.16	9.64
March	6.37	6.31	6.33	6.34	9.92
May	6.55	6.48	6.51	6.52	10.19
July	6.74	6.66	6.69	6.70	10.43
October	6.98	6.92	6.95	6.95	10.61

COFFEE.

NEW YORK, Dec. 22.—(AP)—COFFEE—Declined today on a quiet market under scattering liquidation and some trade selling. No. 7 contracts closed 8@13 lower; sales, 1,000 bags. Santos closed 10@13 lower; sales, 6,000. Closing quotations: Santos, December, 7.90c; March, 8.06c; May, 8.20c; July, 8.32c; September, 8.42c. No. 7 prices follow:

	Open.	High.	Low.	Close.	Prev. close.
May	5.80	5.80	5.80	5.75	5.87
Dec 1932	6.00	6.00	6.00	6.00	6.12

Spot coffee steady. Rio 7s, 7c. Santos 4s, 8⅝@9½c. Brazilian port receipts, 73,000; Jundiahy, 27,000 bags.

ROSIN AND TURPENTINE.

SAVANNAH, Ga., Dec. 22.—(AP)—TURPENTINE—Firm, 23⅝c; sales, 39; receipts, 509; shipments, 6; stock, 37,755 casks. ROSIN—Firm; sales, 1,258; receipts, 2,970; shipments, 908; stock, 233,254 brls. Quote: B, $3.15@3.25; D, $3.30@3.30; E, $2.25@2.35; F, $2.40@2.50; G, $2.45@2.50; H and I, $2.50; K, $2.90@3.00; M, $3.45@3.50; N, $4.50; WG, $5.50; WW and X, $6.00.

RAW SILK.

NEW YORK, Dec. 22.—(AP)—SILK—Raw futures closed firm; sales, 730 bales. December, unquoted; March, $1.78; May, $1.77. Open market quotations [sixty day basis]: Shanghai steam extra B, $2.60; Canton double extra A, 14-16s, $1.80, Japanese crack double extra, $2.07.

Want Ad INDEX

Want Ad Offices

1 South Dearborn St. 1101 East 63rd St.
Tribune Square. 4122 West Madison St.

ADTAKER—SUPERIOR 0100

The more you tell, the quicker you sell

	Page
Auction Sales	26
Automobiles—	
Passenger Cars	27
Trucks	27
Wanted	27
Accessories and Repairing	27
Loans	27
Tires	27
Motor Trucks To Rent and Wanted	27
Barter and Exchange	27
Billiards and Bowling [see Business dcty.]	
Board and Lodging	26
Board and Room Wanted	26
Building Material	27
Business Opportunities—	
Business For Sale	26
Partnerships and Investments	26
Business Equipment	26
Wanted	26
Business Personals	26
Business Directory	27
Bus Transportation	26
Cemeteries	27
Clothing, Furs, etc	27
Dancing Schools	27
Death Notices	27
Dogs, Cats, Birds, Poultry, etc	27
Florists	27
Help Wanted—Male	27
Help Wanted—Female	27
Hotels and Apartment Hotels	26
Home Furnishings	27
Home Furnishings Wanted	27
Household Appliances	27
Instruction	27
Jewelry, Watches, etc	27
Legal Notices	27
Loans—Personal Property and Salary	27
Lost and Found	27
Machinery and Equipment	27
Miscellaneous	27
Moving, Storage [see Business Dcty.]	
Monuments	27
Musical and Dramatic	27
Musical Instruments	27
Office Devices	27
Office Furniture, Files, Safes	27
Parcel Post and Express	27
Personal	27
Pianos [see Musical Instruments]	
Radios and Supplies	27
Real Estate—	
Houses	27
Houses Built to Order	27
Vacant	27
Manufacturing Property	27
Oak Park, Austin	27
Suburban	27
Farm Lands	27
Wanted	27
For Exchange	27
Loans	27
Room and Board Wanted	26
Situations Wanted	27
Stocks and Bonds	27
Store Fixtures	27
To Rent—	
Rooms	26
Houses	26
Apartments	26
Apartments and Rooms to Share	26
Stores	26
Offices and Shops	26
Manufacturing Property	26
Floors and Lofts	26
Buildings	26
Travel Opportunities	26
Trade Schools	26
Typewriters and Supplies	27
Undertakers	27
Wanted—To Rent	26

SITUATIONS WANTED—MALE.

Professions and Trades.

BAKER—BREAD, ROLLS, COFFEE CAKES, 1st or 2d hand. Steady. Lincoln 6342.

GARAGE—YG. MAN; REPAIRING, SIMONIZ'G, etc.; tools; refs. Sheldrake 3440.

Salesmen, Solicitors, Etc.

SALES PROMOTION, RETAIL GROC. AND drug specialties—12 yrs.; can prove A1 record; refs. Address X 530, Tribune.

Clubs, Hotels, and Restaurants.

CHEF—GERMAN, 38, MARRIED, A1 CITY ref., 20 yrs.' exp., rel. Edgewater 4079.

Janitors and Porters.

ELDERLY MAN WANTS JOB, PORTER OR watchman; small wages. Cicero 6552.

Miscellaneous.

MAN—37; WORK OF ANY KIND; VERY small wages or enough to pay rm. and bd.; fair edu.; rel.; refs. Address X 426, Tribune.

NIGHT CLERK—EXP.; UNIV. STU., NEAT, wide awake. Address L 493, Tribune.

ANY KIND WORK—MAN WITH CAR, inside or out. Tel. Haymarket 2852.

MAN—WITH CAR, WANTS WORK; NO selling. Call West 0578.

SITUATIONS WANTED—FEMALE.

Bookkeepers and Clerks.

STENO.-BKPR.—EXP.; COLLEGE EDUCAtion; will start at $15. Lawndale 3981.

Domestics and Cooks.

A GIRL FOR YOUR REQUIREMENTS—Good cook, child's nurse, or hskpr.; attend school 3 hrs. daily; stay or go home nights. Call Miss Stone, Rand. 2637. No charge.

COOK — MAID, COL., A1, THORO. EXP., serve well; city ref.; neat, willing; stay, go.; half days. Doug. 3721.

COOK—NEAT, COL., SERVE, LAUNDRS, nurse; really want work; $7-$9. Vic. 2989.

COOK—COL., EXP., REST. OR TEARM., priv. fam.; ref. Went. 4349.

COOK—COL., GD. LAUND., LIKE CHILD; Xmas dinner; $7-$9; stay, go. Oak. 2760.

COOK — COL. LAUNDRY EXP. WILLING worker; $6-$8; work Sun. Atl. 2342.

COOK—SERVE, GEN. HSW., LAUND., CARE children; neat, col. $7-$9. Cal. 4217.

HOUSEWORK—GENERAL; SWEDISH GIRL; good references. Call Edgewater 7333.

HSWK.—COOK, SV., XMAS. DNR., $3-40C hr. All wk. Col. Woman's Club. Drex. 0412.

WORKING GIRLS' HOME—HONEST, RELI. colored help; good city ref. Oak. 7814.

Nurses and Governesses.

NURSE WILL TAKE INVALID IN HER own home; quiet, refined. Ph. Buc. 8034.

Housekeepers and Caretakers.

NURSE [PRACT.] OR HSKPR.—CAPABLE; Am., Prot.; care conv't., moth. home, bach. apt. or cpl. empl.; $15 wk. Beverly 7424.

HOUSEKEEPER—WITH BOY 8, $5 WEEK. Mrs. De Hart, 121 S. Ashland-bl., basement.

Clubs, Hotels, and Restaurants.

COOK — 1ST OR 2D, OR PASTRY, ALL around ck. Ph. Greenleaf 2044.

Laundresses and Day Work.

LAND'S—COL.; CLEAN WINDOWS, WOODwork; serve Xmas dinner; $3. Oak. 2760.

WANTED—MALE HELP.

Bookkeepers and Clerks.

ACCOUNTANTS—BY FIRM OF C. P. A.'S; give age, experience and telephone number. Address X 175, Tribune.

TELEPHONE SALESMAN.

Experienced high pressure phone man for permanent position paying $300 per month. Must have ability to close on phone. See Mr. Weiser, 11th fl., 109 N. Dearborn.

Executives and Managers.

Administrative Executive.

A client of ours offers an opportunity to an executive who has had experience in the food manufacturing business. A broad range of duties makes it essential that he be able to develop harmony and co-operation among the personnel and the various departments. Salesmindedness is very necessary.

Do not answer this advertisement unless you have a thorough knowledge of the food business and are big enough to take complete charge of a ten million dollar business. The salary, of course is commensurate with the job in hand.

Address replies in strict confidence to Dept. B. H., Rudolph Guenther Russell Law, Inc., Financial Advertising in all its branches, 131 Cedar-st., New York, N. Y.

GARAGE SUPERINTENDENT — THOROughly competent to assume entire charge of large loop ramp garage. Moderate salary to start; rosy future for the right man. Address L D 201, Tribune.

Boys—Office and Factory.

BOYS—ALL DAY AND AFTER SCHOOL. 6532½ S. Ashland-av.

Professions and Trades.

ARTISTS—MERCHANDISE AND LETTERing. 309 S. La Salle-st., Suite 712.

AUCTIONEER—MUST HAVE EXPERIENCE in furniture and floor covering. Steady job for the right man. Apply Gary Furniture Mart, 16th-av. West, ½ block from Broadway, Gary, Ind.

BARBER — EXPERIENCED CHILDREN'S hair cutting. Kaufman's Dept. Store, 5615 W. 22d-st., Cicero.

CAR WASHER AND NIGHT MAN; EXPErienced, white, for garage on south side; state references, experience and phone. Address L A 104, Tribune.

COLOR ETCHER AND FINISHER—FOR open shop; state experience and last place of employment. Address A B 10, Tribune.

MOLDERS—EXPERIENCED FLOOR MOLDers for architectural bronze work. Write stating experience and references. Address L A 437, Tribune.

Salesmen, Solicitors, Etc.

A REAL OPPORTUNITY.

$75 to $100 assured salesmen with cars to cover protected territory outside of Chicago for national organization. Immediate earnings and repeat business. 1146 Straus Bldg., 310 S. Michigan-blvd.

AN OPENING

A married man with car preferred. Apply 11 a. m. only. 18th Floor. 66 E. South Water-st.

AT ONCE.

Three intelligent, neat appearing men who desire a permanent connection with national organization; must be willing to work 8 hours a day and start at our terms. This means about $40 per week to start. If you mean business apply Employment Manager, Room 618, 203 N. Wabash-av.

AT ONCE—50 MEN.

New product; sells itself; inexp. salesmen earning $5 and up daily. 2539 Lawrence.

AUTO SALESMEN

TO SELL FORD PRODUCTS. Belmord Motor Co., 1721 Belmont-av.

COMMERCIAL ACCOUNT TIRE SALESMAN—Experienced, to work city of Chicago. Straight commission basis. Dunlop Tire and Rubber Co., 3952 S. Lincoln-st.

COUPON MEN—$50 OR MORE WK.; PAY daily; new deal. 721 E. Michigan, Suite 6.

DENTAL SALESMEN—EXPD.; SELL INstruments; city and road; com. basis; unlimited possibilities. Address X 495, Tribune.

EARN EXTRA MONEY—SELL OUR BEAUtiful Xmas card box assortments. PROCESS CORP., 209 S. State-st., 17th floor.

LIVE WIRE SALESMEN.

Worth investigating; good money. MR. LORME, 6962 S. Cottage Grove-av.

MEN—CAN USE 2 HIGH CLASS MEN WHO have had insurance or real estate experience. References required. Leads furnished. Apply mornings. M. J. PANKEY AGENCY, 2d floor, 168 N. Michigan.

MEN—EX-DEBIT MEN; LARGEST VALUE to policy holders; no competition; top commission. Address L C 353, Tribune.

SALESMAN.

High grade man who has a proven successful past record, who realizes that it takes hard work to make sales, who is not afraid to change his line of work and call on large apartment owners, banks and real estate companies, presenting a business proposition that requires no investment or obligation on the buyer's part. A man with these qualifications will make from $50 to $100 a week. Apply Mr. Wheeler, Rm. 816, U. S. Coal Eliminator Corp., 20 S. La Salle-st.

SALESMAN—WITH CAR, TO TAKE ORders and deliver home necessities on old established routes in Chicago and suburbs. Steady worker can start earning $35 weekly and increase rapidly. Hustlers on similar routes do $6,000 annual business. Some established 30 years. Reply immediately, giving age, occupation, references. Rawleigh Industries, Dept. IL-P-14-T, Freeport, Ill.

SALESMEN—2 AGGRESSIVE MEN WILL be trained to do an unusual kind of work, earning $60 weekly; no samples to carry; must be neat and pleasing personality. Apply 3d floor, 28 E. Jackson.

SALESMEN—SELL GUARANTEED COLlection service; commission only; deposit and ref. required. INTERNATIONAL CREDITORS ASSN., Room 1224, 19 S. La Salle.

SALESMEN—BAKERY GOODS; HOUSE TO house; steady work; start $30. Address L A 277, Tribune.

SALESMEN—MUST BE EXPERIENCED, towel and linen supply business. Address L B 532, Tribune.

SALESMEN—WITH CAR; SALARY AND commission. Apply 2121 Ogden-av.

VACUUM CLEANER SALESMEN—State experience. Address L B 578, Tribune.

WHY WORK FOR LESS

When you can earn $30-$35 weekly at start? Permanent, advancement assured. Experience not nec. $12 week and good bonus. After 6 a. m.—Room 303, 757 W. 79th-st., at Halsted; Room 628, 3400 W. Madison-st.

Miscellaneous.

MEN—LEARN TO SELL; GOOD PAY. YOU make no investment; we hire and train you. Call Thurs. Mather Tower, 10th Floor.

YOUNG MAN—AGE 23 TO 30, NEAT AND intelligent; good pay. Mr. Braden, Monday, 9:30 to 12, Rm. 812, 520 N. Michigan.

HAROLD TEEN—BEEZIE IS WOOZY WITH THE YULETIDE SPIRIT

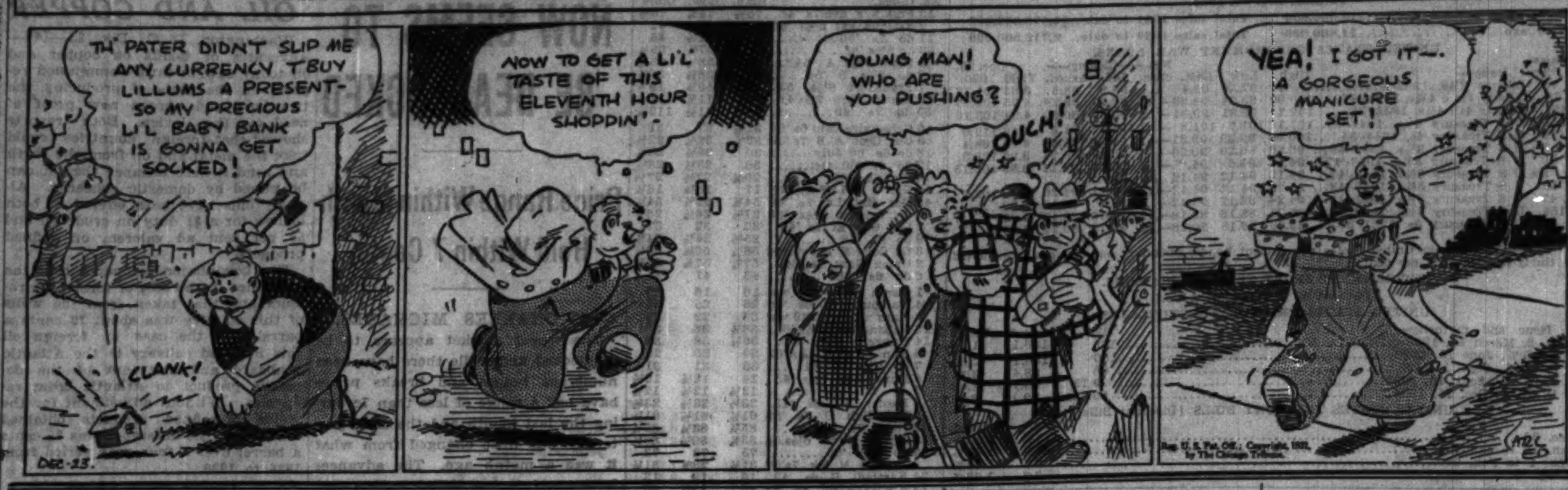

WANTED—MALE HELP.

Miscellaneous.

WANTED—2 MEN

who have had experience selling life insurance, but who have not made the success they would have made had leads and co-operation been given them. Apply before 11 a. m. M. J. PANKEY AGENCY, 2d flr., 168 N. Michigan.

JUNIOR SALESMEN.

Two neat appearing yg. men, 18-24, with h. s. educ. to work with mgr., $18 sal. and bonus. 8-10 a. m., 407 S. Dearborn, R. 790.

Men Earning Less Than $30

can do better with Fuller Brush Co. Apply 2 to 5, Room 201, 512 N. Halsted-st.

MEN—5, NEAT APPEARING; STEADY WK. Fair pay to start. Apply after 1 P. M. JOHNSON PRODUCTS CO., 836 W. 63d-st., 425 S. Cicero-av., 3313 Lawrence-av.

MEN [2]—TO CALL ON CUSTOMERS OF Fuller Brush Co.; estab. trade; must be willing to start at about $35 week. Apply 2 to 5 p. m. 1737 Howard-st.

MEN — 3, AMBITIOUS, TO ACT AS SERVice men; N. W. Side; must be neat; best references required. Apply 1 to 5. 3959 Lincoln-av. Room 507.

MEN — 3, INDUSTRIOUS, NEAT APPEARance, references. This is permanent. Good pay. Apply 1 to 5, Rm. 738, 201 N. Wells-st.

MEN—3, MARRIED, 25 TO 40. SPECIAL work; references required; 2 to 5. 326 W. Madison-st., Rm. 806.

MAN—MARRIED PREF., IN SHIRT AND underwear dept. Exp. not necessary. Call Wed., 9-12. Rm. 403, 53 W. Jackson.

MEN — 2, IMMEDIATE EMPLOYMENT; pleasant work; about $125 monthly to start. 36 S. State-st., Rm. 716.

COLORED MEN—STEADY WORK DISTRIButing samples; 10 needed right away. Apply 5249 Cottage Grove.

MEN—2, NEAT APPEARING, WITH CAR; year round work; future; about $30 week to start. 841 E. 63d-st., Suite 219, Room 4.

MEN—YOUNG, INTELLIG.; GOOD PAY. Mr. Hiltwine, 30 W. Washington, R. 1209.

Help Wanted with Investment.

MAN—FINANCIALLY ABLE TO PURCHASE truck for local and suburban hauling. Also man for long dist. hauling. 2501 Elston-av.

MAN—WITH $1,250 CASH TO BUY NEW truck with 5 year contract; earnings guaranteed; lge. corporation. 2140 Ogden-av.

MAN — TO BUY TRUCK WITH 3 YEAR steady hauling contract. 4125 Emerald.

Employment Agencies.

MACH. DESIGNER — PAPER WRAPping and folding mach. ....$3,600 up
MECH. ENG., know. of prod. and des. $3,000
CLERICAL, UNIVERSITY MAN ....Open
SOAP SPECIALTY SALESMEN; hotel contacts nec., exp. and $175
FOOD SALESMAN, A-1 firm $150
BELL BOY ....$35,t. | Auto Igni. Mech. ..$35
O'SHEA EMPLOYMENT SYSTEM, 64 E. Jackson-blvd. R. 505.

SALESMEN — LITHOGRAPHING, $200; DRUGS, REG. PHARM., $200.
BUSINESS MEN'S CLEARING HOUSE, 209 S. STATE-ST., 7TH FLOOR.

OFFICE BLDG. OPR. AND MAINTENANCE engr. Must be thor. exp. Pref. tech. grad. ENG. SOC. EMPL. SERV., 205 W. Wacker.

BODY AND FENDER AND MACH. ....$30 MECHANICS, WASHERS, COMB. FLOOR. CHI. GAR. OWN., 309 S. LA SALLE, R. 101.

EMPLOYMENT SERVICE FOR PROFESSIONAL ENGINEERS. AM. ASSN. OF ENGINEERS, 8 SO. MICH.

COST ACCOUNTANT—SOME COLL. EDUC.; leave town; $145. GLADER AGENCY, 220 S. STATE-ST. SUITE 1208.

TRAVELING AUDITOR $200
Credit Man, traveling $200
HARRISON, INC., 20 W. Jackson, R. 1309.

AUTO MECH.—$25; UPHOLSTERER, OPEN. CASS Empl., 10 N. Clark-st., 10th floor.

GRAINER—ON METAL FURNITURE, 70c; cake bakers. Acme Agcy. 40 N. Wells.

NOLAN'S EMP. SERV., 4619 BROADWAY. Upholsterer, hotel ....$25 and room.

TRADE SCHOOLS.

NO OTHER TRADE IN THE WORLD COMPARES WITH BARBERING

IF LEARNED AT MOLER'S!

Enroll now. Moler has two schools for you to select from, where you can learn at half rates.

Earn some money and your meals while attending. Positions waiting when you graduate. $25 Health Course Free to December enrollments. Day or evening classes. Call, write or phone.

MOLER SYSTEM,
59 E. MONROE-ST. CENTRAL 6393.

PREPARE FOR REAL JOB.

Electricity, Radio, Television, and talking pictures, electric refrigeration, motor maintenance, house wiring, welding or armature winding taught in evening school. Write, call, or phone for free book.

Coyne Electrical, Radio Schl.,
512 S. Paulina-st. Phone West 3121.

Radio and Television Inst.

Now training selected men for positions in RADIO and TELEVISION; Laboratory and Extension instruction. Tuition only $5 a month. Come or write for facts. Suite 1019 Engineering Bldg., 205 W. Wacker-dr. Open till 9 p. m. Franklin 7935.

LEARN TOOL, DIE MAKING, MACHINIST. Automatic Screw Machs. Actual work. Days, eves. Free employment help. Get free catalog. Allied Screw Mach. Co., 524 W. Monroe-st.

LEARN AUTO TRADE OR WELDING BY actual shop work. Emp. help while learning. Federal Eng., 2040 Washington. Day, eve.

LEARN SCIENTIFIC SWEDISH MASSAGE. 6 weeks course. Day or eve. classes. National Col., 20 N. Ashland-bl. See. 6940.

LEARN AUTO, AVIATION, WELDING, Radio, electricity, Refrig.; courses $15 up. Greer Shop Training, 2020 S. Wabash-av.

MUSICAL INSTRUMENTS.

Pianos and Players.

Buy at Kimball Factory.

$1 MONTHLY RENTS A USED PIANO.
9 used upright pianos ....$10 each
8 small used Junior pianos ....$35 each
Used grand pianos at factory ....$195 each
Factory—2631 W. 26th-st.
Phone Lawndale 3862. Closes at 5 P. M.

50 PIANOS TO CLOSE OUT CHEAP. SCHULTZ PIANO CO., 2255 W. Madison-st., at Oakley.

WEBER BABY GRAND, NEARLY NEW, splendid value at $895. Lyon & Healy, 243 So. Wabash.

RENT A BABY GRAND, $8 A MO. NEW midgets, $5; semi-midget, $5; used unr., $2 up. Cable Piano Co., 301 S. Wabash.

MASON & HAMLIN GRAND—MODEL A, brown mah., like new; reduced $750. Tms. WYMAN'S, 604 Republic Bldg., 209 S. State.

BUS TRANSPORTATION.

Excursion Fares Everywhere
CHICAGO AND NORTHWESTERN STAGES. 12 S. La Salle. State 2250.

SOUTHERN LIMITED.

Shortest route via Danville, Paducah, Memphis, New Orleans, Terre Haute, Evansville, Nashville, Birmingham. Ph. Calumet 0228.

HALF RATE HOLIDAY EXCURSION—ALL points east and south. Franklin 6603.

CHRISTMAS EXCURSION RATES. NATIONWIDE SERVICE, 19 N. CLARK-ST. RANDOLPH 8555.

AUCTION SALES.

WILLIAMS, BARKER & SEVERN CO. 229 S. Wabash-av. General Auctioneers. Furniture, Carpets, General Household Goods. Telephone Harrison 3777.

LEGAL NOTICES.

HAVE PURCHASED LALLA'S RESTAURANT at 2167 Lincoln-av. Creditors present bills within 5 days to Erich Schnitke, 2117 Lincoln-av. Not resp. after.

MACHINERY AND EQUIPMENT.

WANTED — 1 GOOD USED LINCOLN Schlueter rotary sander, type 22 or equal. Call Mr. Thurston, Vic. 3596.

CLOTHING, FURS, ETC.

BIG SALE OF MEN'S O'COATS, SUITS, $5-$15; hundreds of garments of finest quality. We buy, sell, ex. 656 Madison. Mon. 1735.

WANTED—FEMALE HELP.

Factory and Trades.

BEAUTY OPERATORS—EXP.; MUST KNOW marcelling and finger waving; temporary positions; all parts of city. See Mr. Matzdorf, Blecker Beauty Shops, Inc., 30 W. Washington.

BEAUTY OPERATORS — EXPERIENCED; All around. Stone's, 6 W. Randolph-st.

LAUNDRESSES.

Shirt machine girls; exp. 3122 Armitage.

MILLINERY MAKERS.

Experienced. LAKE SHORE HAT CO., 185 N. Wabash-av.

MILLINERY TRIMMERS — EXPERIENCED drapers on hand made turbans. ACME HAT CO., 65 E. Randolph-st.

MILLINERY MAKERS—EXPERIENCED ON turbans. PROGRESS HAT MFG. CO., 72 E. Randolph-st.

MILLINERY MAKERS—EXP.; GOOD PAY. Zucker Mfg. Co., 139 N. Wabash.

Household Help.

COUPLE—WHITE, EXP., COOKING, HSKPG. in frat. house. Room, board. Apply Thursday, 10 to 12. 5544 Woodlawn. Fair. 8755.

GIRL — WHITE; STAY NIGHTS; GEN. hswk.; cook; serve well. Fairfax 6355.

GIRL—GEN. HOUSEWORK; OUT OF TOWN preferred. Call Lawndale 6953.

GIRL—WHT., MOTHER'S HELPER, LIGHT hswk., stay, $3 or $4. Buckingham 9336.

GIRL — WHITE; GEN. HSWK.; STAY nights; suburban home. La Grange 94.

GIRL—THAT NEEDS A HOME TO DO LGT. hswk., $3 per week. Indep. 2992.

Saleswomen.

EDUCATED WOMEN.

2 can earn $46 weekly after short training. See Mr. Preston, 9-11 a. m., 850 E. 58th-st.

LADIES—EARN CHRISTMAS MONEY, SELL guaranteed full fashioned silk stockings for 69c a pair; also silk underwear; exceptional values; credit extended. ROYAL CROWN MILLS, 229 W. Washington.

SALESGIRLS—COLORED; ALSO NURSES; steady work; can earn $25 per wk. or more; ref. required. Call daily, 9-12, doctor's office, 4628 Prairie.

WOMEN—SELL 1ST QUAL., GUAR. FULL fash. hosiery; wholesale prices. Central Hosiery Mills, Room 811, 327 S. La Salle.

Miscellaneous.

WOMEN — SALARIED POSITION, LOCAL or traveling; open at once, for intelligent, unincumbered woman, 28 to 48; 4 year high school education or better; refinement; good appearance; leadership. This is not indiscriminate canvassing. See MISS FLAHERTY, 1000 N. Dearborn-st., 9-12.

LADY — OF TRAINED WILL, INTELLIgence and education; must be high school graduate or equivalent, able to follow instructions; promotion rapid, position permanent. Address O E 237, Tribune.

WOMAN—MATURE, REFINEMENT AND good character more important than business experience. Nationally known concern. Permanent. Give phone, write. Address L B 59, Tribune.

CHRISTIAN — WORK FOR CHRISTIAN woman [Prot.]. Write fully; give age, education, phone. Address A D 27, Tribune.

WOMEN — 2, RELIABLE; PLEASANT work; good pay. 36 S. State, Rm. 714.

GIRLS—NEAT, INTELL., GOOD PAY. MR. Hiltwine, 30 W. Washington, Rm. 1209.

WOMEN—FOR SALES WORK. APPLY 8 to 11 a. m. Ship's Cafe, 913 Rush-st.

Employment Agencies.

STENO.—LP. SALES OFFICE. $100 TO $125
BKKPR.-STENO., sm. office $90.00
SWITCHBD.-STENO., Lp. 85.00
STENO., General Office, Attr. S. S. 85.00
COOK, Brkfst. .$15.M. | Salad Girl, yng. $12.M.
GIRLS, Gen. Housework ....$6 to $10. R.B.
O'SHEA EMPLOYMENT SYSTEM, 64 East Jackson-blvd. R. 507.

SPANISH STENO., $110 UP.
F. C. BKPR., knowl. accts., bet. ...$125-$160
SWBD. OPR., dbl. dial brd., lp. $100
Designer, pop. priced dresses, start ...$130
Woman, out of city, no exp., age 30-40.
C-R-A-I-G A-G-E-N-C-Y, 209 S. State.

FRENCH PERSONNEL.
STENO., Secy., loop, 25 to 30 yrs. $130
MANAGER, Candy Shop $85
1431 Pittsfield Bldg. 55 E. Washington.

SOUTH SIDE CONSOLIDATED.
STENO.-SEC'Y., So. Shore, $110; TYPIST-BILLER, S. S., $18; STENO.-G. C. CLK., S. W., $15. 2d Floor, 1105 E. 63d-st.

ZINSER PERSONNEL SERVICE—Patent law steno., chemical ....Open 146 S. DEARBORN-ST.

MORRELL AGENCY, 306 W. MADISON—Linen rm., $35, r., b.; waitress, $9, b., t.; laundry, mark, sort, $15; hsewk., $6, r., b.

CORBOY SERVICE—Contest mgr., newspaper exp. ....Open 20 W. Jackson-blvd., Rm. 1508. Wab. 9284.

25 GIRLS FOR GENL. HSWK., $5-$15. Hosp. Md., $40, r.b. | Waitresses ....$8-$15 S-H-A-Y, 14 W. Washington.

10 SODA FOUNTAIN GIRLS ....$16-$20 WAITRESSES, long, short hours ....$8-$15 TRIANGLE, INC., 20 EAST JACKSON.

MANICURIST—LOOP; 2D COOK, $20. Cracker pkrs. Bell, Rm. 304, 10 N. Clark.

GIRL — LIGHT, CLEAN, FACTY. WORK; h. s. traing.; $15. Acme Agcy., 40 N. Wells.

UPTOWN EMP. AGENCY, 4657 BROADWY. White, gen. mds., $5-$10; waitress, $8-$18.

PANTRY GIRL, $45; HSEMDS., $5, R.-B.; Md., home nts., $10. Jensen, 192 N. Clark.

TRADE SCHOOLS.

NO OTHER TRADE IN THE WORLD COMPARES WITH BEAUTY CULTURE

IF LEARNED AT MOLER'S!

Enroll now. Moler has two schools for you to select from—the new Loop branch or the second school, where you can learn at half rates.

Earn some money and your meals while attending. Positions waiting when you graduate. $25 Health Course Free to December enrollments. Day or evening classes. Call, mail the coupon, or phone.

MOLER SYSTEM,
59 E. MONROE-ST. CENTRAL 6393. CHICAGO, ILL.

MR. MOLER: DEPT. "T."
Please tell me why no other trade compares with Beauty Culture and how I can earn while attending.
NAME ....
STREET ....
CITY .... STATE ....

BURNHAM
School of Beauty Culture.

Largest, oldest school in America. Moderate tuition. Convenient payments. Day, evening classes. Tremendous cut in down payment to those enrolling this week. Call at once or write for free booklet.

E. BURNHAM (Desk 81),
138 N. STATE. RANDOLPH 3355.

SWITCHBOARD—7 DAYS.

Actually use office, hotel, new dial brokers' and Dr.'s brds. Branch exchange. Positions. Free placing. Visit Eve. or Day. 921 Marshall Field Annex, 24 N. Wabash.

E-Z PAYMENT PLAN.

Beauty Culture, live models, day or eve. class. American Schl., 190 N. State. Dea. 6637.

GIRLS WANTED.

CHILD NURSING PAYS BIG. Call or write Winthrop School, 159 N. State, Rm. 1322-T.

BEAUTY CULTURE!

For those who want the best in training. GERTRUDE HALE SCHOOL, 30 N. DEARBORN-ST. 3D FLOOR.

GIRL—TO LEARN STENOG., COMPT., IN exch. for care small apt., rm., board, and wages. MISS NADLER, Chgo. Business College, 190 N. State. Fra. 4123.

LEARN THE HEIM SYSTEM OF BEAUTY Culture; very reas.; day or evening classes. 1019 W. 63d-st. Englewood 4634.

SWITCHBOARD OR CASHIERING TAUGHT in 7 days; small cost; positions furnished. Natl. Bus. Inst., 427 Diversey. Div. 5840.

HOTELS NEED TRAINED WOMEN — BIG pay. Learn at home. Write Lewis Hotel Training Schools, Desk 749, Washington D.C.

THORO TRAINING IN ALL BRANCHES OF Beauty Culture. Spec. $50. Ltd. time. Enroll at once. Nina Parker, 14 W. Wash.-st.

LEARN SHORTHAND IN 6 WEEKS. NEWMAN SPEEDWRITING INSTITUTE, 12th floor. 30 N. Dearborn. Fra. 2455.

MIDWEST BEAUTY COLLEGE, LTD.—Practical Training. Low Tuition; Terms. 5 N. Wabash-av., Suite 705-10. Ran. 9231.

TRADE SCHOOLS.

GIRLS AND AMBITIOUS WOMEN

Learn BEAUTY CULTURE. Short, easy course. Low price tuition. Easy payments. Day and evening classes now forming. Big future for successful career.

$35—FREE—$35.

To a limited number of students enrolling this month for our complete course we will give a $35 set of instruments and handsome kit absolutely free.

Free employment bureau. Graduates earn up to $75 weekly. Phone, call, or write for Illustrated Booklet "T." No obligation.

MARINELLO
SYSTEM OF BEAUTY CULTURE, 108 N. State-st. State 5057.

THE CHICAGO HAIRDRESSING ACADEMY assures you thorough training in Hairdressing and Beauty Culture. 64 W. Randolph.

LOST AND FOUND.

TO FINDERS.

If you have found a cat or dog, a pocketbook, jewelry, or fur, and cannot locate the owner through the "Lost and Found" advertisements in The Tribune, call and go through the "Lost and Found" index at the PUBLIC SERVICE OFFICE.
1 S. Dearborn-st.
1101 E. 63d-st.
4152 W. Madison-st.

TO LOSERS.

If you are listed in the telephone directory you can charge an advertisement of your lost article by telephoning Miss Moore of The Tribune ad taking department, Superior 0100. Your advertisement receives the benefit of free listing in The Tribune Public Service Office mentioned above for a period of two months. This service facilitates the recovery of lost articles advertised.

COAT—LOST—SEAL SKIN, THUR., DEC. 17th, from Woodlawn Masonic Temple, 64th and University-av. Reward. No questions asked. 820 E. 43d-st.

DOG—LOST—FRIDAY; SMALL BLACK FEmale; long hair, white spot on chest, undershot jaw; vicinity 82d and Colfax; reward. Phone Regent 6887.

DOG—LOST—DEC. 15, MALE, BLACK AND tan; identification tag stamped V. V. W. Phone Rogers Park 2791.

DOG—LOST—BOSTON BULL, FEMALE; "Boots." Rewd. Seeley 6527, 1610 Jackn.

DOG—LOST—BLACK AND WHITE; GREAT Dane. Reward. Vincennes 4486.

DOG—LOST—RED FEMALE CHOW, SHORT hair, name Chinko. Reward. Sag. 1371.

DOG—LOST—RED SETTER; MALE; $25 reward. Phone Glencoe 1372.

LOCKET—LOST—YEL. GOLD, DIAM., CHAIN attach.; Sun. nr. Bel.-Linc. Buck. 7824.

PURSE—LOST—SUN., BR., LADY'S, IN drug store, Montrose-Cicero; cont. glasses, key, wh. sapphire ring. Bit. 7700.

PURSE—LOST—BLK. SILK, CONT. KEYS, money, glasses, on Schiller-st. Bev. 8853.

WRIST WATCH—LOST—GREEN, SAT. A. m., loop district; reward. Wabash 1941.

PERSONAL.

REWARD

Return articles taken Sunday p. m., hold up Rm. 713, 192 N. Clark-st.; no prosecution. Ogden R. E. & Loan Co., by C. H. Wyatt.

I WILL NOT BE RESPONSIBLE FOR ANY debts contracted by any one but myself after this date. Joseph Homolka, 3631 S. Gunderson-av., Berwyn, Ill.

NOT RESPONSIBLE FOR ANY DEBTS OTHer than those contracted by myself after this date. WELLS B. CLEVELAND.

NOT RESPONSIBLE FOR ANY DEBTS other than those contracted by myself. Raymond Rateik, 2345 S. Home-av., Berwyn.

NOT RESPONSIBLE FOR ANY DEBTS contracted by anyone but myself after this date. Robert George Kohler.

NOT RESPONSIBLE FOR DEBTS CONtracted by any one but myself. Joseph Reichart.

L. R. F.: CHANGE SADNESS TO HAPPIness for Xmas. See me. Love. Mother.

DANIEL—FORGIVEN; COME HOME FOR Xmas; no one knows. THE FAMILY, T. P. S.

ART, EVERYTHING IS CLEARED; WE all love you; write us. DAD.

TRAVEL OPPORTUNITIES.

Bureaus.

DAILY NEW YK., DALLAS, NEW ORL'NS, CALIFORNIA by BUS or AUTO. K.C., FLORIDA, Omaha, Detroit, St. L., Denver. Guar. Trip. U. S. LIMOUSINES LINES. Hotel Grant, 6 N. Dearborn, Randolph 4209 or 208 N. Clark-st. Dearborn 0337.

WANT PASS. AND PRIV. CARS, CAL. Fla., and other points. New "sh. auto exp. plan." Reas. Refs. exch. 10 N. Clark. Ran. 6663.

LOWEST SHARE EXP. TRIPS TO N. Y., Miami, Cal., Tex., Seattle, N. Orleans, etc. Nat'l Travel Serv., Hotel Wacker. Del. 8280.

CARS DAILY ALL POINTS U. S. LOW shr. exp. rate. Div. 3246. 1551 N. La Salle.

TRAVEL WITH OLDEST SH. EXP. BUREAU in Chi. 7 W. Madison, R. 1402. Cen. 8425.

CARS DAILY, ALL POINTS U. S.; LOW share exp.; ref. 2839 Southport. Bit. 0074.

Individuals.

Both readers and advertisers are urged to exercise caution in arranging automobile transportation with other individuals. References should be carefully investigated.

DRIVING DENVER FRI. OR SAT. TAKE 2 Heated car. Address X 439, Tribune.

BUSINESS OPPORTUNITIES.

Businesses For Sale.

BARBER SHOP—WITH CIGAR STAND; fronts on East 63d-st., connected with lobby of 270 room hotel; completely eqpd. Landau, 105 W. Monroe. Franklin 3136.

BARBER SHOP—5 CHAIR; LOOP SHOP; stm., hot water; terms. Paidar Co., 1120 N. Wells-st. Diversey 0200.

BARBER SHOP—GOOD OPPORTUNITY; ½ price of cost. 415 N. Clark-st.

BEAUTY PARLOR—FOR SALE—SUPPLIES, equipment; cash; easy terms; catalog sent. GIBBS & CO., 21 S. WABASH-AV.

CIGARS, STATY., SCHL. SUPPLIES—WOND. opp. to right party. 4649 N. Damen.

COAL BUSINESS—HAVE AVERAGED OVER $75 week, in this warm weather; an opportunity for small dealer who is ready to expand; $1,500 cash. Address L B 504, Tribune.

DELICATESSEN—GD. LOC.; FORCED TO sell due to illness. Merrimac 8127.

DELICATESSEN—OLD ESTAB.; REAS.; NO brokers. 5434 W. North, cor. Lotus-av.

DRUG STORE—ALBANY PK.; EST. 11 YRS. Beaut. fixt.; mod. fount.; sell immed. acct. sick. Information, Stein, 4747 N. Monticello.

FISH MARKET AND DELICATESSEN—Wonderful opp. for right party; best location; transient trade. Avenue 9351.

GARAGE—90 CAR; GOOD BUSINESS; SELL cheap. MANUSOS, 160 N. La Salle-st.

GROCERY, FRUIT AND DELICATESSEN—Corner. Reasonable acct. Other business. Armitage 5546.

GROCERY, DELICATESSEN—VERY CHEAP for quick sale. 854 Center-st.

LADIES' APPAREL STORE—WELL ESTAB. Fully equipped, incl. burglar alarm; low rent. 732 Milwaukee after 6 p. m.

RENTAL LIBRARY—$2,000 CASH; MON'LY net now $200. Address X 557, Tribune.

RESTAURANT—65 SEATS, ON 63D-ST.; 1 blk. from new theater; bargain. Englewood 9669 or address L B 404, Tribune.

RESTAUR. — REALLY MAKING MONEY. Other bus. Barron, 127 N. Dearborn.

ROOMING HOUSE—24 RMS., WOODLAWN; rt. $200; clears $200 mo.; pr. $2,000; tms. Steinbock & Alexander, 160 N. La Salle.

ROOMING HOUSE—24 ROOMS; SELL OR trade for car. 1801 Washington-blvd.

Partnerships and Investments.

Opportunity of a Lifetime.

Mfg. concern, with a successful record of 20 years, in one of the basic industries, will sell a substantial interest for $10,000. Willing to give absolute security, exceptional record of earnings. This proposition will bear the closest investigation. Address L D 307, Tribune.

Business Equipment.

OWN AND DRIVE YOUR OWN TRUCK. Small investment, large earnings. Best of references required. Geo. Hall, Har. 2130.

Wanted.

GAS STATION—WANTED TO LEASE; N. or N. W. Side. Address L B 101, Tribune.

TO RENT—ROOMS—CENTRAL.

PLYMOUTH HOTEL.
300 Clean Bachelor Rooms for Men in Loop. Every conv. $2.80 wk. up. 23 W. Van Buren.

TO RENT—ROOMS—SOUTH.

BLACKSTONE, 5519. DORCH. 4100.
UNIVERSITY HOTEL
$8 WEEK; $2 DAY UP; SAME FOR 2. New bldg.; tub, shower every rm.; I. C. tr.

BLACKSTONE, 5748, BLACKSTONE HALL—An outstanding home; every hotel conv.; dining rm.; $7 wk. sgl., and up; nr. I.C.ex.

GREENWOOD, 6220. PLAZA 4800.
$8 WEEKLY; $2 DAY UP; SAME FOR 2. Lux. furn. rms.; private baths; new bldg.
GREENBRIAR HOTEL

LAKE PARK, 4943—EAST VIEW HOTEL; lge., wrm., outs. rs., pri. or con. ba.; $5-$10; no ext. chg. for 2; I. C., bus, surf.

LAKE PARK-AV., 4835—ATTRACT., WARM rooms, $4; I. C., surf., bus trans.

SIXTY-FIFTH-PL., E., 1540. DOR. 6210.
JACKSON PARK PLAZA,
$5-$10 A WEEK.
Adj. bath and showers; I. C., bus, L, surface.

SIXTY-FOURTH-ST., E., 1511—SGLE. FUR. slpg. rm., $2.50; lge., $3.50; stm.; all tr.

733 E. 61ST-ST. PLAZA 6300
HOTEL EVANS.
A hotel with real homelike atmosphere. $8 wkly.; $2-$3.50 daily. All conveniences.

Hotel Rooms.

PARKLAND HOTEL—$5 WK. UP; 1 BLK. to I. C., L, surface, bus. Complete service. 1550 E. 63D-ST.

TO RENT—ROOMS—NORTH.

BROADWAY, 3020—BACHELOR HOTEL. Warm; bath or shwr.; ph. each rm.; $6.50 wk. up; gar. in conn. 15 min. loop. Bit. 1600.

BROADWAY, 4040—EXCELLENT HEAT. Frt. rms., also Pullman kitchenette; $5.

CEDAR, AT 1118 N. STATE. SUP. 5560.
HOTEL CEDAR.
200 rms. with baths. $2 up day. $7 up wkly. RADIO IN EACH ROOM.

CLARENDON BEACH HOTEL—Large rms., private baths, large closet. $8-$12 wkly. 831 Wilson. Longbeach 4020.

CLARK-ST., N., 2026. MOHAWK 3460.
HOTEL CLAYTON
BRAND NEW BLDG. OPP. LINCOLN PK. 300 modern rooms. Beauty-Rest beds. Comp. service; 10 min. to loop; $7 weekly.
RADIO IN EACH ROOM.

CLARK, N., 1429. SUPERIOR 4365.
NEW BURTON HOTEL.
200 rooms; tub, shower, radio in each; 5 min. loop; $7 up weekly; $1.50 up daily.

KENMORE, 4618 — SHOWERS; PHONES; priv. baths; at Wilson-av.; $5-$9; bus or L.

LA SALLE, N., 1232. MOH. 3080.
HOTEL MARSHALL.
200 rooms, tub or shower; new furnishings. $7 WEEKLY UP. $1.50 DAILY UP.

LA SALLE, N., 1432—NEW PAXTON HOTEL
Room (Priv. Bath), $8 Wk.
$2 day; new bldg., walk to loop. Moh. 0541.

LA SALLE, N., 1039 OR 1702—NR. PK.—Rms., $5 up.; elev., tr., $1 up. Free pkg.

LAKE SHORE-DR., 1042—BELLEVUE CLUB for girls; large, beau. rs., $5 up. Bd. opt.

MELROSE, 454. HOTEL DEL MONTE—Atmosphere of exclusive club, catering to discriminating perm. guests; ex. dining rm.; $8.

ONTARIO, E., 22. L'AIGLON—LGE. BEAU. furn. sgle., dbl. rms., pri. bath. Del. 0347.

SHERIDAN, 655—NR. LAKE. 3900 NORTH LAKE SHORE ARMS. Large, light, cozy rooms, $5-$6-$8-$10 week.

STATE-ST., N., 1252, 2D—LARGE FRONT room; reas.; pleasant walk to loop.

WINTHROP, 4940. LONGBEACH 9333.
HOTEL GLENN
BRAND NEW BUILDING.
100 rooms with tubs and showers; every room an outside room; best furn. hotel on NORTH SIDE. 1 block Argyle express, bus, surf. Rates low as $7 wk., dbl., $1.50 day.

NORTH-AV. Y. M. C. A.
Membership optional. Single room, $4-6 week; permanent and transient; gymnasium, swimming, free parking; 10 min. to Loop. 1508 Larrabee. Diversey 2317.

Rm. (Priv. Bath) $7 Wk.
THE WINDALE HOTEL,
6019 Winthrop. New bldg. ½ blk. L exp.

Hotel Rooms.

WYNDON HOTEL, 828 WINDSOR [4500 N.] Pleas., cong. home; club feat.; hotel serv., $5 up; $1.50 day; spec. rates to per. guests.

TO RENT—ROOMS—WEST.

Hotel Rooms.

PARKSIDE APT. HOTEL,
212 N. Hamlin-av.; 350 large, light, airy rooms; hotel service; $4 per week and up; opp. Garfield pk.; L, surf., bus. Ked. 7000.

TO RENT—HOUSEKEEPING ROOMS.

South Side.

BLACKSTONE, 5427—NICELY FURN. RMS., steam, hot and cold water in rms.; hskpg. or slpr.; $3.50 up; ex. trans. H. P. 0359.

BLACKSTONE, 6627—2 RMS.; WARM, clean kitnts. and rl. kits.; $6 up; I.C., bus.

BLACKSTONE, 5601—1-2-3 RMS., REMODeled for lt. hskpg., $6 up; fur. or unfur.

DORCHESTER, 6021—LG. LT. KIT. APT., $4.50; 2 r., $7; frt. r., $4; I.C., bus, L, st.

DREXEL, 5002—1 ROOM, CON. BTH., $5; also 3 r. kit., pri. bth., $12 wk.; bus, sur.

DREXEL, 4332—1-3 RM. KITS. OPP. PK.; pri. adj. bath; maid serv.; $7-$11; all tr.

HARPER, 5201—1-2-3 RMS., $6 UP; PRIV. or adj. bath; slp. rs., $5; r. w.; I. C. exp.

LAKE PARK, 4917—KIT. APTS. PRI. BTH. $7-$9; rms., reas.; auto space free; I. C.

MICHIGAN, 2444—WARM FURN. 1 R. KIT., priv. bath; free lt., gas; $5 up per week.

SIXTY-FOURTH-ST., E., 1511—LGE. FRT. furn. hskpg. rm., kit., $5 up; stm.; all tr.

SIXTY-SECOND-ST., E., 922—ATT. 1-2-3 R. kit. apts.; rollaway beds; all conv.; $6 up.

YALE-AV., 6447—1-2-3 RMS., $4-$9; NICEly furn.; real kit.; steam heat; all trans.

FURN. KITCHENETTE APTS. AND SINGLE rms. 1441 E. 67th-pl. Plaza 4780.

North Side.

BELDEN, 1045—1-2 RM. KIT., NEW. DEC., nice. furn.; free pkg.; $4.50-$8. Full exp.

BRIAR-PL., 733—CLEAN, COMFORT, 2 RM. apts.; some with porches; $6 up; L, surf.

BROADWAY, 4040—NEW APT.; 2 RMS., $7; excellent heat; L, bus; single kitnt., $5.

CLARK, N., 1004—MOD. NEW, DEC. 1-2-3 Rm. kitnt.; pri. bth., elev., $6 up. Fr. pkg.

CLEVELAND, N., 2217, 2 BLKS W. CLARK—Front apts., $4-5; sgle., $3; clean, quiet.

GENEVA-TER., 2252, NR. BELDEN—2 CLN. frt. rms.; 2-3; stm.; st. car; nr. L. Pk.; $8-9.

KENMORE, 5132—1-2 RM. KITNT.; MAID ser.; free gas, elec., jan.; wond. tr.; $5 up.

KENMORE, 4125—LG. FR. RM., REAL KIT. New. furn. throughout; $7; all transp.

LA SALLE, N., 1039, OR 1702—OPP. PK. 1-2-3 r. kit.; pr. b., elev., $7 up. Fr. pkg.

LAWRENCE, 822—LGE. 1 RM. KIT. WARM, sun., qt.; piano; lge. slp. r.; md. ser.; reas.

LELAND, 812—2 ROOM APT., PRIV. PCH., adj. bath; sun. frt. r., kit., $5 up; garage.

MAGNOLIA, 4441—1-2-3 ROOMS. NEWLY furn.; 2 beds; $6 up. All transportation.

MAGNOLIA, 4656, COR. LELAND—LOVELY 2 and 4 rm. apts. Frigid.; reasonable.

MONTROSE, 900—1-2 RMS., $5.50-$8 UP; 3 rs., bsmt. apt., bath, $35 mo. Sun. 7150.

PAULINA, N., 4441, OR 4712 BEACON—Modern 1, 2, and 3 rm. furn. kitchenette apts.; private bath; $9-$14. Also garage.

SHEFFIELD-AV., 2617. HALSTED, 2704—1 r., $3; 2 rs., $6; stm. ht.; gar., $4 mo.

Northwest Side.

KEDZIE-BLVD., N., 2530 AND 2506—1 RM. kit., $7-$10; also rms., $5-$8. Opp. L.

West Side.

PARKSIDE APT. HOTEL,
212 N. HAMLIN.
3 room apt. complete, $12.50. L, surf., bus. Opposite Garfield park. Kedzie 7000.

BOARD AND LODGING.

South Side.

WOODLAWN, 6039—MOD. RS., WELL FUR.; run. wat.; home ck.; $7-$8. H. P. 2085.

HOME FOR AGED, INFIRM, MILD MENtal cases; $50 month up. Midway 1606.

North Side.

KENMORE, 4125—EXC. MEALS; LOVELY room, $7, incl. lndry.; all tran. Wel. 0442.

Children.

EXCEL. HOME—FOOD AND CARE SMALL child; priv. bung.; reas. Republic 3436.

MOTHER'S CARE TO CHILD; GD. HOME; rm. for parents opt.; reas. Div. 4849.

HOTELS AND APARTMENT HOTELS.

Loop, Convenience Outlying Atmosphere
162 E. OHIO-ST., AT. N. MICHIGAN-AV.
St. Clair
Hotel and Apartments.
NEW MANAGEMENT—NEW POLICIES.
It's thrifty and smart to live in this new 22 story hotel, "two minutes' walk to the loop." All rooms have private bath and running ice water. KITCHENETTES, $80 and up; SINGLE HOTEL ROOMS, $50 and up. Excellent food in dining room and coffee shop.
C. H. WOLFE, Mgr. Sup. 4660.

Pinegate Hotel
555 SURF-ST.
UNDER NEW MANAGEMENT.
100 outside rooms, each with private bath and radio; thoroughly renovated; complete hotel service; rates as low as
$8 PER WEEK.
PHONE BITTERSWEET 3200.

Sheridan Plaza Hotel
Sheridan-rd. at Wilson-av.
BEST VALUES IN CHICAGO. You can't afford to pass this up. Beautiful furnished rooms at $9 AND $10 A WEEK. Cafeteria, Barber Shop, and Beauty Parlor in Lobby.
Longbeach 1900.

DEARBORN PLAZA...
KITCHENETTE APTS. ....$55 MO.
HOTELS ROOMS ....$30 MO.
Brand new 15 story bldg. Near loop.
1032 N. DEARBORN-ST....

HOTEL LINWOOD
1812 WASHINGTON-BLVD. SEELEY 2770. Large, well furnished rooms; priv. baths.
$7.50 Per Week, $1.50 Day.

THE BELMONT PLAZA.
Beautifully furn.; full hotel serv.; in the only new fireproof bldg. on the near North Side. Apts. $75 mo. and up. Hotel rms. $40 mo. up. 505 Belmont-av., near drive.

DIVERSEY ARMS.
644 DIVERSEY-PKWY. BITT. 3100
1-2-3 rm. kit. apts., $52.50 up; sleep. rms., $9.50 up; bath, shwr. Bus, surf. at door.

The McCormick Hotel.
Apt., $80 mo. up; hotel rooms, $50 mo. up. 616 RUSH-ST. Sup. 4927. Jas. A. Hart, Mgr.

BERWYN BEACH HOTEL.
New, att.; each rm. phone, shower, tubs; reas. 1049 Berwyn-av., nr. Edgewater Beach.

THE SHOREVIEW APT. HOTEL—1-2-3 RM. apts., $50-$115; 24 hour full hotel service. 1209 Sherwin-av. Briargate 4300.

MIRA-MAR HOTEL—$8 UP WEEKLY; $2 UP DAILY. 6218 WOODLAWN-AV. PLAZA 1100.

FLAMINGO HOTEL — 55TH-ST. AT THE LAKE. Only 10 minutes to the Loop. Under new management. $75 up. Plaza 3800.

THE BLACKWOOD. 5200 BLACKSTONE. Chicago's newest hotel, 2 and 5 rooms. Occupancy now. Phone Dorchester 3310.

NEW MAYFLOWER HOTEL — 6125 KENWOOD-AV. 262 ROOMS; LOWEST RATES IN WOODLAWN; NEAR I. C., L, U. OF C.

THE SHORE MANOR, 7150 CYRIL-PKWY.—1-2-3 rm. apts., beau. furn., hotel serv.; near Bryn Mawr I. C.; $60 up. Plaza 2256.

712 DIVERSEY—COMPLETELY FURN. 1 and 2 rms.; all outside; hotel serv.; newly decor. 15 min. loop. Buckingham 6061.

BRYN MAWR HOTEL, 5530 WINTHROP—Nr. L, bus, surf. 80 clean rms., $7 wk. up.

APARTMENTS AND ROOMS TO SHARE.

LADY WILL SHARE ATTRACTIVE 6 RM. apt. with married couple or ladies; all trans.; reas. Briargate 9018.

GIRL—TO SH. APT. WITH 2 OTHER GIRLS. $4 week. South Side. Drexel 2234.

TO RENT—HOUSES.

South Side.

5 RM. BRICK BUNGALOW, PRACTICALLY new; furnace heat; $45 a mo. Call after 4 p. m. Mr. Clapp, 340 W. 100th-pl.

Northwest Side.

ATTRACTIVE 5 RM. HOMES, GARAGE OPtional; nr. schools, churches, stores; gd. trans.; street, alley paved; as low as $40. A. J. SCHORSCH, 6059 Irving Park-blvd.

Suburban.

SELECTED FURNISHED AND UNFURN. homes on North Shore. MRS. FULLER, 1618 Chicago-av., Evanston. Greenleaf 7220.

TO RENT—APARTMENTS.

SOUTH.

General List.

THE FAIRHAVEN,
7350 PHILLIPS-AV.
2 to 5 rms., furnished and unfurn.; light, gas and refrig. free. $65 and up.

2-3-4 RMS., REDUCED RENT, $40-$55; NR. I. C., surf., stores, schools. Elec. refrig. Inador. 1501 E. 70th-st. Fair. 8200.

SEND FOR OUR COMPLETE LIST—JAMES G. BARSALOUX, INC., 1500 E. 63D-ST. HYDE PARK 0010.

One, Two, and Three Rooms.

2 ROOMS, $35 AND UP. 7900-10 ESSEX-av. Real apts. with many conveniences. Strictly modern. SEE JANITOR OR GLATT & PRICE. REGENT 3300.

1944 E. 74TH-ST.—3 RMS., $55; FREE REfrigeration; in-a-dor; tile bath; canvased walls. See janitor or call Plaza 2100.

Four, Five, Six Rooms, and Larger.

MARCH 1ST CONCESSION ON NEW APARTMENT.
Modern and complete, 5 big light rms. with gar.; tile bath with shower; furn. brkfst. nook; mech. refrig., etc.; I. C. trans.; your chance to save. Phone Mr. Curry. Randolph 5981.

5 ROOMS, $75
2 baths; outside light; canvased walls; G. E. refrig.; side drive; garage included. South Shore's best value. Regent 4301.

5 R. MOD. APT.; NEWLY DEC.; $55; EXC. transp.; 1 blk. to U. of C. 1172 61st-st. See janitor or Hyde Park 2215.

SOUTHWEST COR. MARQUETTE-RD. AND Kenwood-av.—Modern 4-5 room apts. $50 up; near I. C. and park. Hyde Park 7000.

6934-38 PRINCETON-AV., 4 RMS.; FREE refrig.; 1 blk. to R. I., "L," surface; new bldg. Reduced to $45.

4 RM. FRONT APT., BATH, STM. HT., $35. Adults. 7611 Stony Island. Hyde 6455.

SO. SHORE, 7409-13 YATES—4 LRG. LT. rms., fine loc., near I. C. and surf.; reas.

SOUTHWEST.

One, Two, and Three Rooms.

3 RM. APT.; BEDRM. AND INADOR; NEW bldg.; $40. 2622 W. 69th. Prospect 0833.

Four, Five, Six Rooms, and Larger.

MOD. 5 RM. APT., STM. HT., ELEC. REFR., shwr., tile walls in bath. Will rent very low at $40. Phone Mr. Moore, Prospect 8340.

During the first eleven months of this year the Chicago Tribune printed 163,696 MORE want ads than any other Chicago newspaper printed.

TO RENT—APARTMENTS.

NORTH.

General List.

4½ RMS., $57.50 UP.
3 ROOMS AND KIT., $45 UP.
New bldg., free refr. and gas; nr. new grade and high schls. and Loyola L sta. See Mrs. BURLESON, 6610 N. Ashland-av. Bri. 1154.

415 FULLERTON-PKWY.
New bldg., overlooking Lincoln Park. 2-3-4 Rms. $80-$135. Free gas and refrigeration. PETER F. REYNOLDS. LINCOLN 1518.

HIGH GRADE APTS., LINCOLN PARK dist.; 3 to 6 rooms; reasonable price.
CARLSON & CO.,
743 Irving Park-blvd. Lake View 7671.

2000 LINCOLN PARK WEST
Overlooking Lincoln Park. 1½-3-4-5 Rms. $80-$250. PETER F. REYNOLDS. LINCOLN 3633.

5529 KENMORE-AV.
2-3-4 rms., $45 and up; best trans.; free gas and refrig. See jan. or call Rand. 6171.

EXCEPTIONAL VALUE — 3½-4 R. 1846 Lunt-av.; conv. Rog. Pk. loc.; new bldg.; refr., shrs., in-a-dor, canv. walls. State 0240.

One, Two, and Three Rooms.

NEW 1 TO 3 RMS., $50.
and up. 517 Oakdale-av.; free carpet, gas, light, and refrig. Agent on premises.

734 WRIGHTWOOD.
2 blks. w. of Lincoln park; 3 rms., $50 and up. See janitor or call Randolph 6171.

3 RM. APT., REAR; HT., LGT., FRIG. $35; 1 blk. Rog. Pk. L. 1311 Morse. Rogers Park 0344.

3½ ROOMS, NICEST IN ROGERS PARK. $45 up. Free elec. refr. L and bus trans. Near lake. 1331 Estes-av. Holly. 2256.

Four, Five, Six Rooms, and Larger.

BEAUTIFUL 5 ROOMS.
Close to Jarvis L; all modern features; sun parlor, tile bath, free refrig.; many closets; attractively decorated. See Lemke, 1417 Sherwin-av., or LIEPOLD & HICKS, INC., 1569 Howard-st. Hollycourt 2306.

1737 BALMORAL-AV.
$52.50 pays to Feb. 15; 4 rms.; new bldg.; Craftex walls, arched openings, showers, fr. refrig.; surf. and C. & N. W. Longb. 8833.

4 RMS., $40; 5 RMS., $50.
New low rentals; stm. ht., refrig.; near L in Ravenswood; front apts. Bitt. 4940.

6532 NEWGARD-AV.
New 6 rms.; lge. liv. rm.; firepl.; bookcase; el. refr.; closed pch.; 2 baths. Fra. 8383.

930 DIVERSEY-PKWY.
6 rms.; stm. ht., firepl. priv. pch.; lgt. all around; bus. L. surf.; $55. Fra. 8383.

20TH STORY BUNGALOW
in exclusive Streeterville, 7 rooms, 3 bedrooms, 3 baths. Superior 4701.

4501-09 GREENVIEW-AV.—3 ROOMS.
Free refrig.; inador bed; showers; modern corner bldg.; reduced rentals; 1 blk. to surf. line and bus. Agent on premises.

6 ROOMS, 3 BATHS—1366 N. Dearborn, beautiful view of lake. HOGAN & FARWELL, INC., Whitehall 4560.

SUNLIGHT CORNER 4 RM. APT.; NEW building, shower bath and refrig.; $50. 3800 N. Western-av. Juniper 3858.

5042-50 GLENWOOD-AV.—4-5 RMS., ELEC. refrig. Near Argyle L. Reas. rent. JOHN J. READY CO. Buck. 0300.

1016 HOLLYWOOD-AV.
7 rooms, 2 baths, sun and sleeping porches, all outside rooms; also 5 room apt.

4 RMS., EXC. TRANS., GENERAL ELECtric refrigeration; 1 block lake and park; $50. Call Wellington 3460.

2003 ARTHUR-AV.—5 RMS., CORNER, $70. 2442 ROSEMONT, 4 RMS., FRONTS, $60. Draper & Kramer, 2254 Devon. R. P. 3838.

4 ROOMS, STEAM HEAT; 2 BEDROOMS; newly decorated; reasonable rent. 3230 N. Clark-st. Owner. State 8126 or janitor.

BARGAIN—2032 EASTWOOD, 2D. 6 RMS., all light, decor. throughout; elec. refrig.; suitable roomers; 1 block L. Lincoln 3138.

8 ROOMS, ALL OUTSIDE; 3 TILE BATHS; canvas walls, fireplaces; equipped playgrd. $165. 4000 North. Lake View 6480.

4 ROOMS, STEAM HEAT, $34. MRS. KAMMERER, 2215 N. Clifton-av. Diver. 3562.

BARG.—5039 N. CLARK-ST., 2D, 5 RMS., steam. lt., dec. throughout, $45. Linc. 3138.

6 RM. APT., ALL MODERN; STM. HEAT. Newly decorated. 2229 N. Racine.

NORTHWEST.

General List.

2 RM. APTS.; ALSO 3 AND 5 RMS.; MOD bldg.; refrig.; free gas; $37.50 and up. 3814 N. Kedzie. Phone Longbeach 4633.

4923 BERENICE—5 RMS., MODERN; STOVE heat; $32.50. Franklin 8383.

Four, Five, Six Rooms, and Larger.

WILL SAC. 4 RM. MOD. APTS., $25 TO $40. 2 to 3 mos. conc. Also store, $20. Dearborn 3973.

WEST.

General List.

FOR MOD. 2-4-5-6 RM. APTS., MECH. REfrigeration, good transp., call Monroe 2120.

Four, Five, Six Rooms, and Larger.

LOOK—BEAUT. 6 RMS., 2D FLR., MADIson, near 'L' and car. Concession. $62.50. 628 S. Kenneth-av. Kedzie 2861.

TO RENT—APARTMENTS—SUBURBAN.

Evanston—19 minutes to loop.

HOKANSON & JENKS.
We have a complete list of comfortable apartment homes and know we can satisfy you at the price you want to pay. We will take you to inspect the buildings. 513 DAVIS-ST., EVANSTON. Hollycourt 1617. Greenleaf 1617.

TO RENT—FURNISHED APARTMENTS.

(See Also Hotels and Apartment Hotels.)

SOUTH.

Norwood Hotel Apts.
1-2-3 ROOM FURNISHED APTS., $60-$120. New bldg., 1 blk. L, surf. and stm. lines; bus at door; large, sunny rms., beau. furn.; elev. serv.; mech. vent.; free gas, elec., and refr.; full hotel serv.; din. rm. in connect. 64th-st. and Normal-blvd. Englewood 3700.

Free Refrigeration
1 Large Rm. Kit., $40
BUS AT DR. NEW BLDG. MGR. ON PREM. 4336 DREXEL-BLVD. OAKLAND 4951.

CHALONS—NEW 1-2-3 RM. APTS.; COMP. serv. Smart, spac., quiet. L, surf., R. I. bus; cut rates. 6527 Stewart. Normal 6288.

WINNSOR APTS. 7016 EAST END-AV. New 6 story bldg.; beau. furn. 1 room, $52.50 up; din., $65; front apt., $105; daily maid serv.; light, gas, refrig. free. Dor. 7489.

ATTRAC. FURN. 2-3-4-5 RM. APTS.—$45 to $70. Gas, el. lt. incl. Sun par., fireplace, el. refr. 2 blks. L. Call 1516 W. 62d-st.

THE CORNADA. 5212 CORNELL-AV. 1-2 rm. compl. furn. apts., full hotel service; nr. shopping district; I. C. exp. 1 blk.

3 OR 4 RMS., BEDRM. AND 2 IN-A-DORS—Comp. furn.; a real home; $50-$70; nr. I. C. and L. 6062 Stony Island-av. H. P. 3739.

4 AND 2 R. APTS., SLP. PCH., INADOR. 1 bl. I. C., bus, sur. 6938 Harper. Dor. 3401.

SUBLSE.—ATTR. 5 RM. APT.; SELL FURN. very reas.; nr. new. 8025 Langley after 6.

BEAU. 4 R. FUR. APT., STM., 1ST, 2D; $15 w.; $60 m. 7601 S. Peoria. Tri. 0675.

BEAU. FURN. 2-RM. KITNTE., $40 UP; elec. refrig.; shower. 6543 Cottage Grove.

SOUTHWEST.

6339 S. CAMPBELL—2-3 RM. FURN. KIT. apts., $10-$15; elec. refrig. Repub. 3405.

NORTH.

539 GARFIELD, 5 LGE. LGT. RS., NEW dec.; 2 bedrs., ex. lav.; barg. Linc. 5553.

WELL FUR. 4 RM. COR. APTS., STM., $45 month. 540 Center-st. Lincoln 6976.

TO RENT—FURNISHED APARTMENTS.

NORTH.

15 MINUTES TO LOOP.
1 room, newly decorated kitchenette apts. with twin and double in-a-dor beds; $60 up; also bedroom apts.; complete hotel service; commissary and grill.
LINCOLN PARK ARMS,
2738 PINE GROVE-AV.

SHERLANE APT. HOTEL,
839 SHERIDAN-RD.
3900 North; fireproof bldg.; 2 rm. furn. [illegible] apts., facing blvd.; $16.50; 1 rm. $10 week. Maids daily. Full service. Switchboard.

YACHT HARBOR APTS.
432 MELROSE-ST.
Superior 1-2-3 rms. with or without service, OR WILL SELL FURNITURE AT COST on monthly payments with 12 mos. lease; rentals low. Agent on premises.

712 WELLINGTON-AV.
Beautiful 4 rm. apt.; new bldg.; new furniture; $16 wkly. G. E. refrig.; good trans.

Apartment Selection Bureau
310 S. MICHIGAN. HARRISON [illegible]

RENTS REDUCED.
$45—Complete 1 Rm. Apt.
1½ AND 2 ROOMS, $55 AND UP. 1101 COLUMBIA-AV.

7 Rooms—Luxuriously Furn.
3 baths, gas, light, refrig.; Edgewater Beach apts. Jan. 1 to April 1; sacrif. [illegible] Sheridan-rd., Apt. 711. Longbeach [illegible]

$10 WEEKLY UP.
2-3 rm. kit. apts., private bath, free light and gas, elec. refrig., maid service. 4069 Kenmore. Graceland [illegible]

612 GARY-PL.
1-2-3 rooms; beautifully furnished; full service; unusually low rentals. Phone Lake View 9869.

MOST ATTRACTIVE
4-room duplex apt., within walking distance of loop at a very reasonable rental. Miss Taylor, Whitehall 6880.

SUNLIT 4 RM. FURN. APT.—NEW BLDG.; overlooks golf course; refrig.; shower bath; rollaway bed; giving 5 room efficiency. 2404 Grace-st. Juniper 3433.

New Lawrence Apt. Hotel.
1-2-3 rm. kit. apts.; full hotel service. $60 up. 1020 Lawrence-av. Longbeach [illegible]

SWANVILLE APTS.
2-3 rms., incl. light, gas, linen, refr. from $50. 701-15 Brompton-pl. Good tr. Bit. [illegible]

2½ RM. ULTRA MODERN BEDRM. APT.; attr. 6 story bldg.; in-a-dor; 3 clos.; [illegible] nice. furn. 901 Argyle-st. Lon. 3230.

WELLINGTON ARMS APT. HOTEL, [illegible] SHERIDAN-RD.—1-1½-2 room kit. apts., overlooking lake; full hotel serv.; $45 up.

$50-$55—BEAUT. 2-3 R. APTS., 2 BEDRMS. efficiency; free gas, light, frig.; 3 blks. Rog. Pk. L. schl. 6721 Glenwood. Bri. 4341.

4423 SHERIDAN-RD.—Beautifully Furnished 1½-3 rooms. LONGBEACH 8565.

MALDEN, 4554—AMAZING VALUE; 1 RM. Pullman kit.; new bldg.; priv. bath, wall bed, gas, light, refr., linens free. $10.50 wk.

3912-28 PINE GROVE-AV.—2, 3 AND 4 RM. apts.; finest location; near stores and [illegible] REASONABLE RENTALS.

FUR. 2 R. APTS., REFRIG., GOOD NABOR. transp.; moderate rent. 738 Aldine.

HI. GRADE FURN. 2½-3½ RS. INC. GAS, lt., linens, el. ref.; all tr. 4436 Greenview.

1 RM. PULLMANETTE; COMPL. SERV.; 1 blk. W. of Loyola L; $40 up. 1331 Loyola.

641 ALDINE—DE LUXE 1 ROOM KITNT. apts.; fireproof bldg.; compl. serv. $45 up.

4 ROOMS, 3 BEDS, $50 AND $65; NEW furn.; elec. refr.; 1 blk. lake. 1341 Touhy.

OAKDALE, 531—16 MIN. LOOP; LG. LIV. rm., 3 bedr., bath, elec. refrig.; reas.

4 RMS.—BEAU. FURN.; ELEC. REFRIG.; exc. trans.; reas. 4726 Beacon-st.

APTS., $30 TO $90 PER MONTH; NEW furniture; also unfurn. 1362 Wilson-av.

NORTHWEST.

KEYSTONE CHATEAU, 4046 N. KEYSTONE-av.—Furn. and unfurn. 2-3-4 large rooms, $40 up; good transportation. Pens. [illegible]

1 BLK. L, FURN. APT. APTS., LIGHT, GAS, refrig., maid serv.; linens. 3355 Eastwood.

WEST.

LARCHMOOR APTS.
1 rm. kitch., modern, linens, elec. refr., elec. laund. free. $40 up. 149 N. Le Claire.

REDUCED RENTALS.
1-2-3 rm. apts., new bldg.; beau. furn.; full serv.; park; west apts. 154 N. Parkside-av.

"THE CHATEAU."
Oak Park's Finest, Largest Apt. Hotel. Gentiles. $55, 330 No. Austin-blvd. Vil. 8400.

JACKSON GABLES—3412 JACKSON-BLVD. 1 and 2 rm. and mod. kit. apts.; light, gas, elec. refrig.; free; reas. Van Bur. 0107.

4501 WASHINGTON-BLVD.—1-2-3 RM. KIT. apts.; everything furnished; elev. and phone service; all trans.; reas. rentals.

KIT. APTS., 1 OR MORE RMS., EVERY conv.; reas. 3146 Washington. Sac. 1373.

CLEAN, COZY 1 RM. KIT. APT., ELEC. refrig. 5412 Ferdinand, blk. N. Lake-st. L.

CLEAN KIT. APTS.; NEAR L, SURF., BUS; maid serv.; low rent. 4024 West End-av.

TO RENT—OFFICES AND SHOPS.

Central.

TRIBUNE TOWER

A superb office building occupied by the executive offices of THE TRIBUNE COMPANY and the Chicago offices of many large national concerns.

A Tower floor, an attractive double corner space, and smaller units are now available at reasonable rentals. This building is known throughout the world and merits your investigation, if you want fine office space.

Apply to
HOLMES ONDERDONK,
Telephone Superior 0100,
1229 TRIBUNE TOWER.

ENGINEERING BLDG.
PRIVATE OFFICES, ALSO
Furnished and unfurnished. Desk space. Mailing address. Phone and Secretarial Service. 205 Wacker-dr. Central 1680.

30 N. LA SALLE BUILDING.
2 private offices and reception room ...$77.50
1 private office and reception rooms ...$52.50
JUDSON F. STONE, AGENT, Dearborn 1776. Room 1212.

32 N. STATE, S. W. CORNER WASH.—Attractive offices; splendid light; night service; center of Loop; single office, $25 to $50; with recept. rm., $55 to $80; few furnished. Desk space, $12. SWIGART & CO., Room 601.

BEAUT. OFFICE, SALES, DISPLAY OR studio space; unusually light; low rent. EDWIN J. BOWES JR. & CO., 154 E. Erie-st. Whitehall 6026.

FURNISHED PRIV. OFCS. DESK SPACE, mail add., switchbd., steno.-sec'y service, $5 to $30 per mo. 8th flr., 20 E. Jackson.

ONE HUNDRED FORTY N. DEARBORN-ST. Unusual light; fine service. Office, sales, or display space; low rent.

COMPLETE OFFICE SERVICE; PRI. OFF.; desk space; mail, tel. address, switchbd. 222 W. ADAMS-ST., RM. 489. State [illegible]

920 N. MICHIGAN-AV., COR. WALTON-PL. FLOORS, 4,400 sq. ft.; will divide; suitable for professional or retail bus. Sup. [illegible]

$1 SQ. FT. DAYLIGHT OFFICE OR SHOP space with service, adjoining loop. [illegible] Plymouth-ct. Harrison 2430.

DESK $15; PH. SERV. $10; FURN. OFF. $30 up. Mdse Mart, R. 1114. White. [illegible]

OFFICE SPACE—FOR PUBLIC STENO. IN exch. for service. 17 N. Wabash, R. 601.

IDEAL PRIVATE OFFICE. TELEPHONE serv.; also desk space. 448 Wrigley Bldg.

Outlying.

7059 JEFFERY-AV.—COR. OFFICE; SUITS for beauty parlor, physician, music school. Geo. C. Bour & Co. Midway 0877.

WANTED—STORES, OFFICES, LOFTS.

WANT STORES—SUITABLE LADIES' APparel, drugs and dept. store; all must be active locations. State details; principals only. Address L D 53, Tribune.

TO RENT—MANUFACTURING PROPERTY.

TO RENT—9,500 SQ. FT. 1 STY. HIGH bldg.; trk.; offices; N. W. side; low rent. CHANDLER & MONTAGUE. Rand. 1333.

FACTORY AND WAREHOUSE SPACE—INDUSTRIAL LOCATING CO., Rand. 1979.

TO RENT—BUILDINGS.

TO RENT—BLDG. 30,000 SQ. FT. CLOSE in N. Side; daylight; good shipping; big bargain. Randolph 2311.

OFFICE FURNITURE, FILES, SAFES.

SPECIAL SALE OF DESKS AND SAFES FOR THE HOME AND OFFICE. LOWEST PRICES IN HISTORY. OFFICE FURNITURE CLEARING HOUSE, 130 W. LAKE-ST., NEAR LA SALLE.

WALNUT AND MAH. DESKS, CHAIRS, files, etc. Barg. 421 S. Dearborn. Har. 1557.

SHERIDAN BANK OFFICE FURNITURE for sale cheap. Spitzer's, 173 W. Lake.

GOOD USED OFF. FURN.; 1233 WASHINGton; 7 S. Dearborn, Rm. 321. Mon. 1017.

WINNIE WINKLE, THE BREADWINNER: Not Guilty

REAL ESTATE FOR SALE.

HOUSES.

Southwest Side.

A REAL CHRISTMAS PRESENT—6 ROOM BRICK HOME. PAYMENTS ONLY $45.00 MONTHLY. ADDRESS A C 150, TRIBUNE.

HOUSES BUILT TO ORDER.

WILL BUILD ON YOUR LOT BUNG. OR 2 flat without a down payment. H. Finegold, 4441 N. California. Longbeach 1611.

VACANT.

South Side.

[illegible] ESTATE, MUST SACRIFICE [illegible] ft. vacant, corner Stony Island-av., nr. [illegible]; $7,500 cash; must act quick. [illegible] 834 Hyde Park-blvd.

West Side.

[illegible] 16 FT. CICERO-AV. BUSINESS [illegible] big bargain. Owner. Terms. Address A B 511, Tribune.

REAL ESTATE—OAK PARK—AUSTIN.

TAKEN BACK ON MTG., SAC. FOR $8,000. [illegible] rm. mod., h. w. htd., brk. bung. [illegible] 2 car brk. gar.; terms. [illegible] W. Lake. Aus. 1680. Vil. 5100.

REAL ESTATE—MFG. PROPERTY.

[illegible] 1,400 SQ. FT. FACTORY BLDG. with plastered offices; northwest side; [illegible] giving up building; will sac. Address L A 177, Tribune.

REAL ESTATE—SUBURBAN—S. W.

[illegible] POULTRY FARM—5 R. HSE.; GAR.; [illegible] on cem. hy.; 47 min. to loop [illegible] daily market for eggs; will cons. [illegible] as part down pymt. Address A B [illegible] Tribune.

REAL ESTATE—SUBURBAN—NORTH.

Evanston—19 minutes to loop.

[illegible] FROM LAKE—10 RM. HOME, 3 [illegible] 3 baths, 3 porches; fine yard; 2 [illegible] a real bargain at $20,000. John [illegible] Rogers Park 5115.

Kenilworth—28 minutes to loop.

[illegible] NEW ENG. HOUSE, 5 BEDRMS., 3 [illegible] hot water ht., 2 car attached [illegible] $25,000; rent $175. Wil. 3740.

REAL ESTATE—SUBURBAN—N. W.

Palatine—39 minutes to loop.

FOR SALE—5½ ACRES ON ROHLWING-RD., Palatine; beaut. level tract; sac. for $3,500 [illegible] terms if taken at once. Former [illegible] $5,500. Address A B 479, Tribune.

[illegible] SAC. 4 A.; SAND RD., NR. PALA-[illegible] house, garage, chicken hse.; barg. [illegible] Dooley, 4219 Irving Pk. Pens. 2726.

HAVE FORECLOSED MTG. FOR $1,500 [illegible] 4 a.; will sac. for $1,200; land originally sold for $2,500. State 3861.

REAL ESTATE—SUBURBAN—WEST.

Downers Grove—34 min. to loop.

[illegible] TO SELL MY ½ ACRE LOT FOR quick action; only $25 down, bal. small [illegible] J. T. Howard. Sunny. 8850.

Villa Park—29 minutes to loop.

NEW 5 ROOM BUNGALOW. REDUCED TO $5,150.00. ONLY $40.00 MONTHLY PAYMENTS. ADDRESS A C 146, TRIBUNE.

REAL ESTATE—ACRE PROPERTY.

[illegible] HIWY. 10 MI. LOOP. $1,350. [illegible] River, 10 St. Chas.-rd., Lombard, Ill.

REAL ESTATE—SUMMER RESORTS.

[illegible] ROOM MODERN FURNISHED HOME [illegible] on private lake, 85 miles from [illegible], 57 miles from Milwaukee; ideal [illegible] sportsman's club, sanitarium, or private [illegible] hunting and fishing very good. [illegible] 393, Tribune.

[illegible] COTTAGE ON W. SIDE OF ROUND [illegible] 25 mi. N. W. Barr[illegible] $695; $95 dn. [illegible] Address L D 77, Tribune.

[illegible] WILL SACRIF. AT REAL BARG. [illegible] $650; lge. Wis. lake, 98 mi.; gd. [illegible] fishing. Address L B 76, Tribune.

REAL ESTATE—FARM LANDS.

Florida.

[illegible] ESTATE IN ORANGE CITY—2 MOD. [illegible] barns; 5 mi. to De Land. [illegible] & Tyson, Inc. Cent. 0227.

Illinois.

[illegible] ACRES OF BLACK SOIL FRONTING ON [illegible] road near Wheaton. Price $2,[illegible] cash. Phone Central 1715.

[illegible] ACRE ROCK RIVER ESTATE FOR [illegible] $150.00 per acre. Arnolds, 129 S. [illegible] Rockford, Ill.

Indiana.

FOR SALE BY OWNER
NO TRADES.

[illegible] A. La Porte County, near Wanatah, [illegible] improvements, excel. land, $75 per A., [illegible]
[illegible] near Valparaiso, well improved, [illegible] $10,000, terms.
[illegible] near Valparaiso, well improved, [illegible] $75 per A., terms.
[illegible] 38 A., near Valparaiso, [illegible]
[illegible] near Valparaiso, sacrifice price, [illegible] to be appreciated.
[illegible] near Valparaiso, excel. land, well [illegible]
Address A B 11, Tribune.

Michigan.

[illegible] HOME IN NICE VILLAGE S. W. [illegible] from gd. fishing lake; 9 rm. [illegible] gar.; ½ ac. land; barg.; $1,[illegible] Address L T 336, Tribune.

[illegible] MI. TOWN, HSE., CHICKEN HSE., [illegible] $100 cash, $10 mo. Evans[illegible] Fremont, Mich.

[illegible] RESORT AREA, 8 A. TIMBER; [illegible] good 4 rm. home; outbldgs. [illegible] Roessler, 140 S. Dearborn.

Texas.

[illegible] UNIMPROVED, NEAR HOUSTON; [illegible] at once. Address A B 12, [illegible]

Wisconsin.

[illegible] LAND GRANT LANDS IN UP[illegible] Free information. Ask for [illegible] Homeseekers' rates. Address [illegible] Land Dept., Soo Line Ry., [illegible] Minn.

[illegible] OUR PRICES AND TERMS. EDWARD HINES FARM LAND CO., [illegible] 100 W. Monroe, Chicago.

REAL ESTATE WANTED.

Business Property.

[illegible] CUSTOMERS WITH CASH FOR [illegible] Chicago business property. [illegible] & CO., 33 N. La Salle-st.

Houses.

[illegible] 6 RM. BRICK BUNGALOW BET. [illegible] and 93d, west of Ashland; must be [illegible] Owners only. Address A B 542, [illegible]

Miscellaneous.

[illegible] FOR CASH—BLDGS. AND LOTS [illegible] We have cash buyers and [illegible] No fee until sold. Come [illegible] bringing your papers, or write [illegible] giving description of your [illegible] lowest price. D. M. Skelly, Rm. [illegible] W. Adams.

REAL ESTATE FOR EXCHANGE.

Apartments.

[illegible] 3 FLAT; 1 MTG.; TAKE CLR. [illegible] cash. Pens. 1636.

Business Property.

[illegible] LARGE STY. RT. BUS. PROP. FOR [illegible] farm or what? Buc. 8478.

Houses.

[illegible] WEST SUBURB, NR. STA., [illegible] my $1,600 eq. for farm [illegible] 7800 Normal, Aber. 3890.

[illegible] BRICK BUNG., SO. SIDE. [illegible] price $8,500; for farm or [illegible] Ardmore 1024, or Ravens. 8334.

Vacant.

[illegible] EQUITY IN 2 FLAT, BUNGA[illegible] in exchange for my well lo[illegible] Address L B 262, Tribune.

[illegible] AND CLEAR $4,000 LOT, [illegible] north; send particulars. [illegible] BRUGGEL & CO. 4665 Broadway.

Miscellaneous.

[illegible] PROPERTIES TO EXCHANGE [illegible] Louis Stern & Co., 134 [illegible] Randolph 1187.

[illegible] TRADE HOMES, APTS., HO[illegible] vacant. Owner. Buck. 8478.

AUTOMOBILES FOR SALE.

THIS OPPORTUNITY EXPIRES DEC. 25.
ACT QUICKLY!

STUDEBAKER OFFERS 10 TO 100 SHARES OF STOCK FREE

WITH THE PURCHASE OF A USED CAR.

Here's your opportunity to get a used car at the lowest price level in history—and in addition obtain 10 to 100 shares of the most desirable stocks listed on the New York Board ABSOLUTELY FREE!

THESE ARE THE STOCKS:

	Formerly sold per share at
Allegheny Corp.	$56⅛
Grigsby-Grunow	$70
Wabash Railway	$81⅝
Remington-Rand	$57⅝
Curtiss-Wright	$30⅛
Armour (A)	$18⅝
R-K-O	$46⅞
Chgo. Mil. & St. Paul	$44⅞

If the above stocks go up—and there is every reason to believe they will eventually approach their former high marks—the used car you purchase may figure up to cost you nothing.

This offer is only good at our Main store, 26th and Michigan. Cars purchased must be delivered before Dec. 25, 1931.

10 TO 100 SHARES FREE

—with each car below. The amount of stock offered varies in accordance with price of car.

CHEVROLET COACH; it's A1	$65
CHRYSLER COACH; runs fine	$95
DIANA 8 COACH; it's a beauty	$125
'29 WHIPPET COUPE	$165
PACKARD SEDAN, very clean	$165
BUICK SEDAN, Master 6	$225
'29 PLYMOUTH COACH, like new	$245
STUDE. PRES. SED. 7 pass.	$295
'30 CHEVROLET SPT. RDSTR.	$325
LINCOLN VICTORIA, 100%	$345
PIERCE-ARROW 80 COACH	$345
CADILLAC 314 SED., side mts.	$395
'29 NASH SEDAN, like new	$445
'30 MARQUETTE COUPE, hardly used	$445
'30 HUDSON SPORT COUPE	$485
'30 MARMON 8 SEDAN	$495
'30 STUDEBAKER DICT. COACH	$495
STUTZ SED., Weymann body	$585
'29 HUPMOBILE VICTORIA	$595
'29 STUDEBAKER PRES. 8 SED.	$595
'31 STUDE. SIX SED., free whlg.	$785
'31 AUBURN, free whlg. sed.	$845
'30 CORD SPORT SED.	$1,325

OVER 100 OTHER BARGAINS ALSO IN THIS STOCK OFFER.

5 DAYS' DRIVING TRIAL. TERMS. OPEN EVES. CAL. 6492.

STUDEBAKER SALES 26TH AND MICHIGAN

68 REPOSSESSED CARS—$5-$50 DOWN. Will sell for unpaid bal. Motor Acceptance Co., 2251 S. Michigan and 4628 W. Washington-blvd. Calumet 5704.

FORD—1929 TUDOR; A-1 COND. $165. Chevrolet, '29 Coupe; rum. seat $175. 100% Guar. 3554 Montrose-av. Key. 3800.

AUBURN—1931 CUSTOM DE LUXE SPORT sedan, 6 wire whls., 2 fender mtd.; free wheeling; used 30 days; orig. cost $1,575; for quick sale, sacrifice of $700; 90 day guar.; terms, trade. 2810 MADISON.

AUBURN—'31 CONVERTIBLE CABRIOLETS, free wheeling; De Luxe; 6 wire wheels; car is just like new; guaranteed perfect; cost $1,585; sell for balance of mortgage; $895. Terms, trade. 3333 W. Madison. Alw. open.

BUICK—8 1931 5 PASS. COUPE, MOD. 96; driven 4,100 mi.; 6 wire whls., 2 fend. mtd.; orig. cost $2,185; for quick sale will take $1,085; guar.; terms, trade. 2810 Madison.

BUICK—1927 MASTER BROUGHAM 4 DOOR sedan; model 51; A-1 condition; $175; guar.; tms., tr. Always open. 2810 Madison.

BUICK—1931, 8, DE LUXE SEDAN, MOD. 67; 6 wire whls., 2 fend. mtd.; fully eqpt.; orig. cost $1,795; our price for quick sale only $895; driven 3,160 mi.; 90 day guar.; tms., trd.; always open. 2810 Madison.

BUICK—1929 DE LUXE 4 DOOR SPORT sedan. Come and see it; a bargain. 2825 N. HALSTED-ST.

BUICK—1930 5 PASS. CPE., PRACTICALly new; reduced to $850. James Levy Motors Co., 23d and Michigan.

BUICK—8 COUPE, 1931 SPECIAL. RUMBLE SEAT, LOTS OF EXTRAS. $785 NOW. CALL WELLINGTON 7802.

BUICK—1930, MODEL 57 SEDAN, 5 PASS.; driven little; fully eqpd.; looks like new; bargain at $695; terms. 4635 W. Madison.

CADILLAC V-16

Accepted as the outstanding leader among all fine cars, this resplendent current style Cadillac V-16 5 Pass. Sedan is an unprecedented value at our new low price. The surpassingly lovely custom body by Fleetwood, finished in deep maroon, cannot be distinguished from new. Interior finest brown silk mohair; 6 wire wheels; fender wells. Radio. Adjustable front and rear seats; upholstered foot rests. The finest of Cadillacs, now $3,175. Warranted by Cadillac. New car service and satisfaction from the matchless V-16 engine. Choice of terms.
CADILLAC MOTOR CAR CO. Used Car Annex. 2250-58 S. MICHIGAN-AV. CAL. 4152.

CADILLAC—V-8, 1931 SPORT SEDAN. MAJESTIC RADIO, LORRAINE HEATER, 6 WIRE WHEELS AND METAL COVERS. ONLY 1,100 MILES. MUST BE SOLD AT ONCE. A $3,350 CAR AT SACRIFICE OF $1,250. CALL WELLINGTON 7802.

CADILLAC—LATEST 1929 SPORT SEDAN; 6 wire wheels, 2 fender mounted; used very little; pass for new; $975; 90 day guar.; tms., trd.; always open. 2810 W. Madison.

CADILLAC—1930 TOWN SEDAN, 6 WIRE whls., fend. wells de luxe eqpt.; guar.; $1,750. Emil Denemark, Cra. 4100, 3860 Ogden.

CHEVROLET—1930 SEDAN, 4 DOOR; POSItively like new car; guar. perfect; only $295; take $50 dn. 4645 W. Madison-st.

CHEVROLET—'30 4 DOOR SEDAN; USED very little; same as new car; $245; guaranteed; tms. Always open. 2810 W. Madison.

CHEVROLET—NEW 1931 business coupe. Special bargain. 2036 S. Michigan-av. Phone Cal. 7460.

CHEVROLET—LATE MOD. COUPE; SPLENdid cond.; $120; 1-3 cash. 1107 N. Clark.

CHEV.—SPEC. SED. '31; 6 W. W.; SPTLT.; other exs.; $465.; terms. 9220 S. Ashland.

CHEV.—COUPE, 1927; EXTRA GOOD MOtor, tires, htr.; $55; pri. Stewart 3392.

CHRYSLER
SHOW CARS and DEMONSTRATORS. AT A BIG SAVINGS. Imperial 8, De Luxe 8, C. M. 6, and Floating Power Plymouth Models. Liberal Allowances and Convenient Terms.
KULLBERGER CHRYSLER
1441 E. 75th-st.
100 Late Model Used Cars. At Ridiculously Low Prices.

CHRYSLER—1931 DE LUXE 8 SPORT SEdan; 6 wire whls., 2 fend. mtd.; can't be told from day it left factory; original cost $1,875; for quick sale will take $875; 90 day guar.; tms., tr. Alw. open. 2810 Madison.

Chrysler 72 Royal Sedan.
Originally sold for $1,910. Offered today at $385. Only $129 cash, balance $5 notes. 5107 N. CLARK-ST.

CHRYSLERS—Special Prices
on floor samples; all models; new car guar. Thomsen Bros., 7334 N. Clark-st.

CHRYSLER—1931, 8 COUPE, HARDLY RUN, FORCED SALE, $1,675 CAR FOR $285 AND $55 NOTES. 1132 DIVERSEY.

CORD—CONV. SEDAN, 1931. IT'S DUCOED a handsome sky blue with luxurious blue upholstery to match. Has burbank top, 6 chrome wire wheels, chrome tire covers, etc. This Cord actually looks as though it had never gone a mile. Cost over $3,000 a few months ago. Our present price, $1,785. Terms. Pierce-Arrow Factory Branch, 2246 S. Michigan-av. Cal. 6109.

DE SOTO—1931 SPORT COUPE; DRIVEN 2,180 mi.; fully eqpt. and guar.; $495; tms., trd.; always open. 2810 Madison.

DE SOTO—6 DE LUXE ROYAL SEDAN; 6 w. w.; lots of extras. Bargain at $385. 245 MADISON-ST., OAK PK. OPEN EVES.

DE SOTO—1931 6 4 DOOR SEDAN. Really perfect; $465; terms. 6529 COTTAGE GROVE-AV.

DODGE—SEE THIS VICTORY 5 PASS. SEdan, finished in two tone tan; fully eqpd.; just a bargain. 2825 N. Halsted-st.

DURANT—6 1929 SEDAN, 4 DOOR; USED very little; guar. same as new; $185; guar. TERMS, TRADE. 2810 W. MADISON-ST.

ESSEX — '29 SEDAN, POPULAR 4 DR. model; looks and runs like new. Pay storage bill $135; terms. 2951 W. Madison.

AUTOMOBILES FOR SALE.

FORDS AND CHEVROLETS.
LARGEST SELECTION IN CHICAGO. MAKE YOUR OWN TERMS.
'29-'31 models, like new .... $90 up
'27-'28 models, good condition ...... $25 up
See us first for a square deal.
90 day guarantee by a responsible firm. Will take your car as down payment.
940 TO 958 MILWAUKEE.

FORDS - CHEVROLETS.
500 late guaranteed cars, reduced 35% $20 CASH, bal. easy. No Endorsers. '29-'31 Models, $75 up. '27-'28, $25 up.
State License Furnished.
All makes of cars taken as down payment. LEVY'S Main Sales Room. Always open. ESTABLISHED 20 YRS. SAME ADDRESS.
724 Milwaukee, Cor. Carpen'r

FORD SPECIALS

Special terms, $50 dn., $3 week. Your old car taken as first payment.

1931 Sedans and Coupes	$325
1931 De Luxe Roadster	325
1930 Sedans and Coupes	275
1930 Sport Roadsters	225
1929 Sedans and Coupes	175
1929 Sport Roadsters	125

LITSINGER, 925 W. Jackson. Open eves. OVER 30,000 SATISFIED OWNERS.

FORD—SPECIAL COUPE, DE LUXE, PRESENT 1931. RACING HEAD, WINFIELD CARBURATOR, SPECIAL COILS, AIR BLAST HORN, HEATER, 2 LORRAINES, 6 WIRE WHEELS, TRUNK RACK. DO 87 MILES PER HOUR. ACTUALLY COST $1,210. MUST SELL $585 NOW. CALL WENZEL, WELLINGTON 7802.

FORDS—85 BARGAINS, LATE COUPES, Tudor, Fordors, Town Sedans, Victoria Cpes. and Roadsters at wholesale prices; 90 day new car guarantee; $20 to 1-3 down. M. J. KELLY, 4445 W. Madison-st.

FORD COUPE, A REAL '31,
Must sacrifice for $200. Call 3840 Montrose-av. Ask for Carl.

FORD—1930 COUPE; LIKE NEW; MECH. perf.; bright fin.; rumble seat, heater, spotlight; priv. owned; $225. See Argus office. Villa Park, Ill. V. P. 860.

FORDS—1931, 1930 AND 1929—LARGEST selection of all models and types. TERMS OR TRADE. ALWAYS OPEN. LAWDER BROS., 6900 VINCENNES-AV.

FORD—MODEL "A" TUDOR $150
FORD MODEL "A" SPT. COUPE $150
FORD 1931 Coupe; special .... $100 down
GLENN E. HOLMES, INC., 30 E. Lake-st.

FORD—COUPE, 1931, $100 CASH WILL buy my almost new car with 885 miles on it; bal. in monthly payments. Mrs. Rose Adler, 1165 Hyde Pk.-bl., Apt. 2, H. P. 2481.

FORD—LATEST '30 TUDOR, $210; EXT. good run. cond. thruout; finish like new. Take $65 dn. or trade. 7319 S. Halsted.

FORD—FOUR DOOR, 1931 TOWN SEDAN; actual mileage 3,500. Best offer takes it. Priv. party. Avenue 4700.

FORD—1929 ROADSTER, RUMBLE, $95. Ford '29 Tudor, $150; Ford '29 Cpe., $145. J. J. Wright Motor Co., 242 W. 55th-st.

FORD—TUDOR SED. 1931; W. W. TIRES; many ext.; like new; bal. due Finance Co. $295. 6935 Stony Island. Mid. 8543.

FORD—LATE '31 SEDAN, 2 DOOR; EXACTly like new; perf.; only $295; take $50 down; 90 day guar. 4645-47 W. Madison-st.

FORD—1929 SPT. RDSTRS. AND COUPES; low as $125; heater, spotlight, other ext.; $20 dn.; new guar. 2751 W. Madison-st.

FORD—1931 STD. COUPE, $340. HESSER & Soden. Authorized Ford Dealers. 1234 Morse-av. Briargate 4100. Open eves.

FORD—COUPE, 1930, RUM. SEAT, ELEgant cond.; terms. 2825 N. Halsted-st.

FORD—RDSTR. LT. '31; ILLNESS, NEED cash; $275. Owner, 1616 Adams, Apt. 4, 2d fl.

FORD—COUPE, '29, A-1 CONDITION, $125. Terms. 9220 S. Ashland-av.

FORD—TUDOR, LATE '29, PERF. IN EVERY way; $165. Terms. 9220 S. Ashland-av.

FORD—LATEST 1929; MACH LIKE NEW; $155; pri. 243 W. 59th-st. Nor. 6437.

FORD—'31 4 DR. SEDAN, LIKE NEW, $375. Tms. Private. Rogers Park 9379.

FORD—LATEST 1929 SPORT COUPE; R. S. $165; terms. 3327 Milwaukee-av.

FRANKLIN—1931 DE LUXE, $2,850 SPORT SEDAN. SACRIFICED AT $1,685. CALL WELLINGTON 7802.

FRANKLIN—'30, 4 DR. 5 PASS. D. L. SED 6 w. w.; drvn. 9,640 mi.; pass for new; barg. at $875. Tms. Sampson, 3845 W. Madison.

GRAHAM—'29 8-CYL. 827 5-P. SEDAN; 6 w. w.; 4-speed; perf. condition; guar.; $587. 2215 Michigan-av. Calumet 6060.

GRAHAM PAIGE—614, SED. LATE 1929; like new; $335; terms. 9220 S. Ashland.

HUDSON—1929 DE LUXE SEDAN; 6 WIRE wheels; fender wells; looks and runs like new; fully equipped; real buy; $395; terms. 4635 W. MADISON-ST.

HUPMOBILE—8, 1931 DE LUXE SEDAN; model C; orig. cost $1,895; for quick sale will take $795; pass for new; 90 day guar.; terms, trade. Always open. 2810 Madison.

HUPMOBILE—6, 1930 DE LUXE SEDAN; 6 wire whls., 2 fender mounted; $450; 90 day guar.; terms, trade. 2810 Madison-st.

HUDSON—4-DR. SEDAN, LATE; MAROON finish; almost new tires; 1st class mech.; eqpd.; $275. 2457 Mich.-av. Mich. 2000.

LA SALLE SEDAN.
Of all La Salle models, there is certainly none which exceeds in popularity the smart Town Sedan. Here is a 5 pass. car that can hardly be distinguished from its new sister model. Its original finish is a stunning combination of black set off with a white stripe and an interior in fine brown mohair to complete the perfect ensemble. Wire wheels, trunk, etc. Warrantee assures performance. This is an ideal family Christmas gift at our new low price of only $1,375.
CADILLAC MOTOR CAR CO. Used Car Annex. 2250-58 S. MICHIGAN. CAL. 4152.

LA SALLE—1931 5 PASS. SEDAN; 6 WR. whls.; fender wells; driven actually 2,000 mi. Tom O'Rourke, 2433 S. Michigan.

LA SALLE—LATEST '28 5 PASS. COUPE; new tires; $425. 1801 W. 63d-st. Alw. op.

LINCOLN—7 PASS. SEDAN; FINISH AND motor good; worth $300; will take $175 to sell now. Phone Mr. Adolph, Briar. 0622.

NASH—1930 DE LUXE SEDAN; 6 WHLS., 2 fender mtd.; $395; guar.; terms, trade. ALWAYS OPEN. 2810 W. MADISON-ST.

NASH—'28 SPEC. 6 SED.; WID. MUST SAC. Gd. cond.; $135. Kil. 8320. Mrs. Morton.

OAKLAND—'28 LANDAU SED.; LIKE NEW; $135. Mrs. Larkin, 419 S. Taylor, Oak Pk.

OLDSMOBILE—1ST SER. '28, 4 W. BRK. Sed.; new tires; perf.; $90. 3433 Madison.

Packard.
Must sell my late model De Luxe Club Sedan Big 8. Side mounts and many extras. Virtually new, $685. 1511 Carmen-av., Sun. 2800.

PACKARD—CLUB SEDAN, 1929. THAT'S the last word for sparkling performance and beautiful appearance. Equipped with side mounts, metal tire covers, etc. Offered at a sensationally low price for quick sale. Terms. Studebaker Branch, 6101 Broadway.

PACKARD—CONVERTIBLE SPORT COUPE LAST SERIES, 4 SPEED, HARDLY RUN 6 MOS. MUST SELL FOR NOTES DUE, $1,165. WE HAVE THIS CAR RIGHT NOW. FINANCE AGENT. 1132 DIVERSEY.

PACKARD—LATEST 1931 CUSTOM 8 DE L. Sedan; 6 wire wheels; new car guar.; for less than 60c on the dollar for immediate sale. 636 Madison-st., Oak Park.

Packard—'31 4 Speed Sed., $1,350. Tms. 1143 Diversey.

PACKARD—1929 STD. 8 MODEL 6-33 DE Luxe Club Sed.; recond.; new car guar.; $1,100. 7320 Stony Island-av. Plaza 2000.

PACKARD—6, 526 CONV. COUPE; SIDE mts.; 6 tires; 6 whls.; rumble seat; good cond. $550. 2357 Michigan-av. Cal. 7400.

PIERCE-ARROW—ROADSTER, 1928 MODEL 81; a sporty car with spirited performance. Finished an attractive tan and green, and upholstered in fine green leather. Has a roomy rumble seat, wire wheels, tire covers and mirrors, sidemounts, trunk rack, clock, etc. Cost over $4,000 and still worth at least half that. Our price, $840. Terms. Pierce-Arrow Factory Branch, 2246 S. Michigan-av. Cal. 6109.

PLYMOUTH—1930 BUSINESS COUPE; LIKE new in every respect; $295. Community Motors Inc., 6250 Broadway. Hol. 4300.

PONTIAC—1931 SEDAN; WIRE WHEELS; side mounts; 3,687 miles; $495; terms, tde. Fitzpatrick, 6555 Cottage Grove. Alw. open.

PONTIAC—1930 COUPE .... $345.
Pontiac, 1930 Coach 345
Both just like new. Terms. 10 E. 55th-st.

PONTIAC—'27 SEDAN; A-1 COND. $75
Glenn Holmes, 30 W. Lake at Dearborn.

STUDEBAKER—COUPE, LATE '30, DICT. 8. Rumble seat, finish like brand new. Only $450, $100 dn. 925 W. Jackson. Hay. 2130.

STUDEBAKER—1929 PRES. 8 DE LUXE Sedan; 6 w. w., side mounts, etc., $525. Chas. Lange & Bros., 2635 Milwaukee-av.

STUDEBAKER—1930 COMM. 8 SPORT SEdan; 6 wire whls., 2 fend. mtd.; $395; 90 day guar.; terms, trade. 2810 Madison.

AUTOMOBILES FOR SALE.

STUDEBAKER - VICTORIA. 1928 Commander. It's a beauty. Motor is A1. $245. Terms. Studebaker Co., 6101 Broadway.

STUDEBAKER—DICT. 1927, 4 DR. SED.; perf. throughout; $85; guar. 3433 Madison.

STUTZ—SEDAN, 1930, SEVEN PASS., WITH a special Lebaron body. It's one of the finest custom cars ever built. Every detail of the interior and exterior appears new. Motor is 100%. Equipped with wire wheels, sidemounts, and many valuable extras. Actually driven less than 90 days. Cost over $8,000. Now, $1,985. Terms. Pierce-Arrow Factory Branch, 2246 S. Michigan-av. Cal. 6109.

WILLYS-KNIGHT—1931 LATEST DE LUXE Sedan; 6 w. w.; free wheeling; shatter proof glass; actually driven two months; a real buy, $875; guaranteed; terms, trade. LARRY O'ROURKE, INC., 2701 W. Madison.

Willys-K. '30 De L. Sed., $875.
NORTHWEST BUICK CO. 3801 LAWRENCE-AV.

AUTOMOBILE LOANS.

CASH
In 10 Minutes. No Delay.
AUTO AND TRUCK LOANS.
$350 TO $10,000
Confidential. No Endorsers.
15 Years at Same Location.
WINTER-HIRSCH
1842 S. MICHIGAN-AV.
CALUMET 4586.
4657 W. MADISON. ESTE. 3243.
7701 S. HALSTED. TRI. 4306.
3251 W. 63D-ST. PROS. 9163.
$25 to $300
Store your car. Only 7% interest.
$301 to $5,000.
DRIVE AS YOU PAY. MINIMUM COST.
Gordon Motor Finance Co.,
2239 S. Michigan-av. Victory 3500.

MONEY ON YOUR CAR—
Pay no interest. Instant Cash.
PAY MODERATE STORAGE CHARGES.
1238 S. MICHIGAN-AV.
59 W. WACKER-DR.
1217 DEVON-AV.
ATLAS WAREHOUSE.
[Bonded to the State of Illinois.]

CASH IN 20 MINUTES—LOWEST RATES. MAJESTIC INVESTMENT CORPORATION. 105 W. MONROE-ST. RANDOLPH 4364.

MONEY LOANED ON YOUR CAR. ONLY $10 storage per mo. Absolutely no other charges. Automobile Bonding, 165 W. Monroe.

U. S. FINANCE AND MORTGAGE CO.—10 minutes' service, lowest rates, confidential; parking. 721 N. Michigan. Delaware 1808.

MOTOR TRUCKS.

Fords—Chevs.—Diam. T
LARGEST SELECTION IN CHICAGO. All type bodies. Smallest down payment and longest terms in city. Priced from $50 up. 90 day written guarantee by responsible firm. Pass. cars taken as first payment. HOME OF SATISFIED CUSTOMERS.
940 to 958 Milwaukee-av.

1929 1½ TON CHEVROLET TRUCK—CANopy top body, enclosed cab, first class condition. Ask for Johnnie Hinze, Burlington Garage, 927 Independence-blvd.

FORDS—LATE MOD. A PANELS—PICKUPS. Also late 1 ton Dodge, large canopy truck. Bargs. Lawder Bros., 6900 Vincennes-av.

CAN USE 4 OR 5 29 TO 35 PASSENGER buses in fair condition. Address L A 255, Tribune.

FORD TRUCKS; ALL BODY TYPES; LATest models; $50 down, or trade. LITSINGER, 925 W. Jackson. Hay. 2130. Open eves.

FORD—LATE MODEL, A PICK-UP, $160; A-1; also Mod. T 1 ton truck, stake body, $75. FORD DEALER, 1107 N. Clark-st.

FORD—MODEL TT 1 TON STAKE BODY; A-1 mech.; for quick sale, $60. WARNER & MOORE, 5301 LAWRENCE.

REPOSSESSED TRUCK BARGAINS—ALL MAKES. ALL MODELS. 1046 W. Harrison-st. Monroe 0676.

DIAMOND T—2½ TON; PLATFORM BODY; pneumatics; priced low. Autocar Sales, 1716 W. PERSHING-RD. Vic. 0210.

GENUINE FINANCE CO. REPOSSESSED trucks. All makes, all styles. Terms, trade. 2210 S. Michigan-av. Victory 3172.

CHEVROLET '29 DUAL WHEEL DUMP truck. Inquire Roper Bro., Hobart, Ind.

AUTOMOBILES WANTED.

WANT 100 AUTOMOBILES.
Pay cash or make you a loan. Always open. 2810 W. Madison. Ph. Van Bur. 3200.

WE PAY MORE CASH FOR YOUR USED CAR. 4440 W. MADISON-ST. MANSFIELD 4441.

MORE CASH FOR YOUR CAR—ALL MAKES and mod. Comm. on sale. Buyers waiting. Grassell, Inc., 914 Diversey. L. V. 6214.

AUTOS WANTED—QUICK CASH; LATE models only. Call or write Modern Motors Inc., 4645-47 W. Madison. Ph. Col. 4628-38.

WE NEED 21 LATE MODEL CARS TO take to Florida. Highest prices paid. SIEGEL, 7616 Stony Island-av. Alw. open.

NEED 50 CARS FOR CASH. AUTO MART, INC., 4620 W. MADISON.

WANTED—100 LATE MODEL CARS. HIGHest cash price paid. 1801 W. 63d-st.

WANTED—50 LATE AUTOS FOR CASH. 3327 Milwaukee at Crawford. Pens. 4379.

WTD.—MOD. A FORDS AND TRUCKS FOR cash. 5820 S. Western-av. Hemlock 6864.

MOTOR TRUCKS TO RENT & WANTED.

WILL ACCEPT ANY STEADY WORK WITH 1½ ton new Ford truck. Ind. 1118.

AUTO TIRES.

NEW U. S. ROYAL 2DS—SAVE UP TO 50%. BERLIN TIRE CO., 1400 S. Michigan-av.

BUSINESS DIRECTORY.

Billiards and Bowling.

NEW OR REBUILT BILLIARD TABLES; bowling alleys to fit any pocketbook. THE BRUNSWICK-BALKE-COLLENDER CO. 623-633 S. Wabash-av. Wabash 4020.

NEW OR REFINISHED BILLIARD TABLES. $125 WILL PUT ONE IN YOUR HOME. KEEFE-HAMER CO., 17 N. WABASH.

REBUILT AND NEW TABLES LOWEST prices; best tms.; small tables; $6.50 up. National Billiard Supply Co., 1723 W. Lake.

WTD.—POOL TABLE OR COMBIN. BILliard and pool. Address L D 102, Tribune.

Moving, Storage, and Hauling.

HOUSEH'LD GOODS TO CALIFORNIA, NEW YORK, KAS. CITY; no crating necessary. NATIONAL MOVERS, ROGERS PARK 1190.

Tailors.

WINTER SUITS AND OVERCOATS—UNCALLED FOR—½ OFF. Jerrems, 225 N. Wabash-av., Headquarters.

INSTRUCTION.

U. S. Government Jobs

Good salaries. Steady. Men, women 18-50. Paid vacation; experience usually unnecessary. Full particulars with sample coaching free. Write immediately, Franklin Institute, Dept. 56R, Rochester, N. Y.

EARN MONEY IN YOUR FULL OR SPARE time. Learn showcard writing. Terms to suit yourself. Adelphi Sign Co., 7070 N. Clark-st. Call Briargate 2550.

AMERICAN KENNEL TRAINING SCHOOL for kennel and hospital workers. Dec. 15-May 15. Box 345, Lantana, Fla. Write for prospectus.

LESSONS, $1.50 — IN JAZZ PIANO AND most instruments latest song hits; free dem. Christensen Sch., 25 E. Jackson, 935 Belmont, 718 W. 63d-st., 3945 Madison, 2602 Milw'kee.

FRENCH CONVERSATION CIRCLE TODAY 4 p. m. FREE. Free trial language lessons. Berlitz School, 56 E. Congress. Har. 0392.

HOME FURNISHINGS.

(See Also Household Appliances.)

Central.

STORAGE RUGS FOR SALE.
All sizes, colors, patterns, low as $6.50. IMPERIAL DYERS AND RUG CLEANERS, 2123-33 Lincoln-av. Open nights till Xmas.

South Side.

MUST SACRIFICE 5 ROOMS, HIGH-GRADE furniture including baby grand piano. All practically new. Unusual opportunity to step right into well appointed, sumptious apt. overlooking Lake; or will sell separately. No reasonable offer refused. Phone Hyde Park 0137.

RUGS, $5 UP; 4 PC. BEDRM. SET, $35; 7 pc. din. rm. set, $20; upright piano, elec. Singer sew. mach., $25. Available Storage Co., 7730 Stony Island-av. Open eves.

OWING TO ILLNESS PRIV. PTY. WILL disp. gorgeous 4 rm. apt.; livr., dinr., bedrm., orient. rugs. Will sepa. Hyde P. 2385.

UNCLAIMED STORAGE SALE — 4 ROOMS. Comp., $185; only $15 cash; your own terms. Kessel Bros., 4312 Cottage-Grove-av.

DUE TO ILLNESS, LEAVING CITY; MUST sacrifice beautiful furniture. 7851 East End-av., Apt. 25. Regent 0865.

COMPLETE 6 RM. FURN., EXCELLENT condition, cheap. 7729 Essex-av. S. S. 6339.

North Side.

WILL SELL FOR CASH $50,000 NEW FURniture; 3 piece parlor sets, $39; 3 piece bedrm. sets, $30; dining rm. sets, $39; Am. Oriental rugs, odd chairs. In Reimer's, 5832 N. Western-av. Open evenings and Sun.

MAHOGANY PIANO AND BENCH—FINE Walnut dining room suite, mirrors, white gray enamel gas stove, pyrex door, icebox, washing mach., etc. 1630 Devon-av.

IN STORAGE, NEW FURN., PARLOR, BEDroom, din. sets, rugs, chairs, bkfst. Eves. 10 p. m., Sun. 5. Pink, 6342 N. Clark-st.

4 ROOMS USED FURNITURE $69
Dressers $5, Beds $1.50, Rugs 9x12 $7.50. BIG CITY FURNITURE CO., 819 N. Clark.

Northwest Side.

DAYBED, CHAIR AND VICTROLA; ANY price. 4942 Nevada-st.

West Side.

ELEGANT FURN. TO BE SOLD AT ONCE. Parlor, bedrm., dining rm. sets, tables, rugs; all sizes. Call at Tufts, 4444 Madison, Col. 1589. Open evenings and Sunday.

SACRIFICE FOR CASH BEAUT. LIVING, dining, bedrm. furn. and rugs. Open eves., Sun. Collins Storage, 5114 W. Madison-st.

Suburban.

6 BEAUTIFUL ROOMS OF FURNITURE, consisting of some fine marble pieces. Oriental rugs. Weber baby grand piano. No dealers. Call Morton Grove 1787.

HOME FURNISHINGS WANTED.

ATLANTIC 2290.
PHILPOTT'S BUYERS MEAN MONEY TO YOU. See us first; get more. We are as near as your phone. Prompt and courteous atten. to all calls. ARTHUR R. PHILPOTT.

KEDZIE 1300.
HIGHEST CASH PRICES PAID FOR USED furn., rugs, stoves, and elec. radio. We call anywhere. Homan Furn. Prompt Service.

USED FURN., RUGS, STOVES, ELEC. RAdios bought. Highest prices paid. We call anywhere. NEVADA 1150. Acme Furniture.

CALL CRAWFORD 3850 FOR HIGHER cash prices on your furn., rugs, and elec. radio; prompt serv. Spaulding Furniture Co.

HIGHEST PRICES PAID—FURN., RUGS, radios. Call anywhere. Brown. West 2140.

HOUSEHOLD APPLIANCES.

BIG SAVINGS
ON
Electric Refrigerators
ACT QUICK! Warehouse inventory discloses the following boxes on hand which we are closing out at tremendous savings to you.
NEW 1931 BOXES.
1-year Guarantee and Free Service.
1—9 cu. ft.; was $380; now....$190.50
1—5 cu. ft.; was $199.50; now......$110
RECONDITIONED BOXES.
Guaranteed Service—1 Year Free.
1—4 cu ft.; was $185; now........$90
4—5 cu ft.; was $210; now, each..$115
"AS IS" BOXES.
2—5½ cu. ft. Absopure, each........$60
7—5½ cu. ft. Zerozone, each........$60
$10 DEPOSIT
On each box is all that is required. Balance arranged to suit you.
COPELAND REFRIGERATION CO.,
160 E. ILLINOIS-ST. WHITEHALL 5600.

$15.45 Buys a $21 Sunbeam
mixer and juice extractor, new and guar. Room 670 Peoples Gas Bldg. Harrison 1093.

NEW ALL PORCELAIN ELEC. REFIG., fully guar., at $74.50; factory close-outs of 1931 models. Values to $200. 2430 S. Michigan. Open eves., Sunday. Terms.

BRAND NEW FLOOR SAMPLES — ELECtric refrigerators; formerly worth $179, this week only $97; pay $2 weekly. O. W. RICHARDSON, 125 S. Wabash.

ELECTRIC WASHER AND IRONER. WILL separate. Excel. cond. Will sacrifice. Hardenbergh, 4419 N. Lincoln-st.

RENT A WASHER OR AN IRONER, 50C A WEEK. DEAR. 00[illegible] 9 W. WASHINGTON, 2D.

REDUCING EQUIPMENT FOR HOME USE. Also violet and infra red lamps. PHONE ANDOVER 5725.

ELEC. REFRIGERATOR, SUIT. SM. STORE, restaur. or lg. apt.; sell or ex. for auto. Kedzie 5824. 213 S. Homan.

RENT A WASHING MACHINE, 50C PER WEEK. STEWART 0219.

RADIOS AND SUPPLIES.

RADIOS AT LESS THAN WHOLESALE—	
R. C. A. Victor, 1932	$19.50
Westinghouse, 1932	$19.50
Bosch, 7 tubes	$25.00
Philco, 7 tubes	$39.50
Atwater Kent Superhet	$45.00

LAKE VIEW RADIO CO., 3171 LINCOLN-AV.

Direct from Factory
CHRISTMAS SPECIALS.
PENTODE MIDGETS, 4-5-6 TUBES COMPLETE, $9.65 TO $16.85.
MIDGET RADIO MFG. CO.
917 W. 63d-st. Eng. 0019. Op. eves. to 10 p.
917 W. 63d-st. Eng. 0019. Op. eves. to 10 p.m.

$9.65 Pentode Midget $9.65
Ronwyn Radio Stores, 1413 S. Michigan-av. 1729 W. Chicago. Open eves. Sund. 1 P. M.

SPLITDORF EDISON RADIO, COST $325 comp.; cheap for cash; need money. After 5 p. m., 2d fl. front. 3451 Wallace-st.

SILVER MARSHALL SUPERHET., LATEST $49-$69; R. C. A. 86, $119; mikes, amplifiers. 24 N. Wells.

1932 MODEL 10 TUBE SUPER. DOUBLE pentode. Jensen dynamic speaker, compl. with tubes, $39.75. 601 Wash'ton. Hay. 7537.

MIDGETS FOR ONLY $9.75 COMPLETE. 3100 S. MICHIGAN. Open evenings and Sundays.

10 TUBE BRUNSWICK R. C. A. COMBINAtion, $25. Call Fairfax 2571.

Service Repairs, Etc.

$1—RADIO SERVICE—$1
POWER-PACK SPECIALIST.
$3.50—POLICE CALLS—$3.50.
ANY SET, ANY TIME, ANY PLACE.
ANCEL RADIO. ALBANY 9391-92.

$1—RADIO SERVICE—$1
Work guaranteed on any set. 4051 Sheridan-rd. Buckingham 0010.

PHONE PENSACOLA 9149 FOR OFFICIAL R. C. A. RADIOTRON SERVICE.

$1 EXPERT SERVICE ON RADIO POWER packs, elim., anywhere, anytime. Rad. 5359.

50C—RADIO SERVICE—50C.
Any place; work guaranteed. Albany 2808.

BARTER AND EXCHANGE.

CADILLAC—SPORT SEDAN, 3-14, FOR sale or exchange for folding camp chairs, furniture, or what? 5853 Lawrence.

SELECT FUR COAT IN EXCHANGE FOR late model car. Columbus 3654.

1¼ MAN'S DIAMOND RING—VAL., $350; ex. for good car. Address X 492, Tribune.

35 Prospects for Baby Carriage!

When other advertising methods failed to get results this advertiser ordered a Tribune Want Ad. Thirty-five prospects answered it! The carriage was sold!

HOME FURNISHINGS.
BABY CAB; DARK BLUE, ENGLISH coach; like new; very reas. Regent 0320.

Sell the furnishings and home equipment you no longer need! Tribune Want Ads can place your offer before far more families in Chicago and suburbs than want ads in any other Chicago newspaper!
Call Superior 0100
—Adtaker

DOGS, BIRDS, POULTRY, ETC.

Birds.

CANARY BIRDS WITH CAGE AND STAND, special, $7.50. Different designs and colors to choose from. Canaries, $3.95 to $10. Sample line of aquariums sale 33 1-3 to 50% off. Vaughan's Seed Store, 10 W. Randolph-st.

MEXICAN DOUBLE YELLOW HEAD PARrot; fine talker; reas. Greenleaf 1525.

PARROT—INTELLIGENT, TALKING; VERY reasonable. 2343 Monticello-av.

Cats.

PED. PERSIAN KITTENS, ALSO PEKINGese pups, reas. 906 S. 4th-av., Maywood.

Dogs.

228 W. MADISON-ST.
Chicago's Largest Pet Shop.
BETWEEN WELLS AND FRANKLIN-STS.
Are you looking for a large selection at close prices? We have them.
Ped. Cockers, Scotties... Wire, Chows, $10 up
Ped. Toy Bulls $10 up | Ped. Pekingese ..$15
White Spits ....$4 up | Huskies $10
Collie Sheps ....$3 | Fox, Bull Terr. $3
Real Toy Fox ..$5 up | Many others.
OPEN DAILY AND SUNDAY TILL 10 P. M.

ANN'S KENNEL
ON WAUKEGAN ROAD.
ONE HALF MILE N. OF DEMPSTER-ST.
Ped. Pekes & Scotties. Ped. Pomeranian, Boston Wires. $10 up | Black Cockers. $7 up
White Spitz ....$5 up | Chow Chows .$10 up
Collies, police pups $3 | Fox Bull Terr. $3
Always open. Phone Morton Grove 1693.

6419 COTTAGE GROVE
800 PUPPIES, DOGS, ALL BREEDS.
Ped Wire Hair $10 up | Chows ....$10 up
Ped. Chows ...$15 up | Spitz White ...$4 up
Bos. Bull Pups $10 up | Eng. Fox Ter. .$6 up
Scotty Pups ...Cheap | Collie Sheph. $3
Pekes & Poms $15 up | Fox Bull Terr. $3
Spaniels .... | Police Pups $4
Cats, Kittens $3 up; Canaries, $3 up. Grown Spitz, Chows, Police, Collies, Shepherds, Poodle, Boston, Engl. Bull, Greyhound, Fox Terr., Beagle, Pointer, Setter, Watch Dog, $5. WE BUY AND SELL. HYDE PARK 8862. OPEN TILL 10 P. M. AND SUNDAYS.

2907 N. CICERO-AV.
Grown and puppies. Bostons, Chows, Pekes, Wire Haired Fox Terriers, Spitz and Police, Collies, Smooth Haired Fox Terriers, and many others.

AMERICAN DOG KENNELS,
On Milwaukee-av. and Sanders-rd. Dogs of all breeds very reasonable. Open evenings.

2418 W. NORTH-AV.
SELLING OUT 500 DOGS—Shepherds, $3; Collies, $5; White Spitz, $5 up; Fox Terrs., $5 up; Cocker Span'ls, $15; Irish Terrs., $15; Wire H. Fox Terrs., $15 up; Chow Pups, $15; Ped. St. Bernards Beauties, Ped. Airedales, Scotties, Sealyhams, English Bulls, Bostons, Dobermanns, Persian Kittens, and many others. Bruns, 2299. Always open.

6705 S. Halsted—Nor. 8698.
Selling out 300 dogs, gr. and pups. Chows, wire hairs, poodles, Spitzes, Bostons, beagles, Poms, Eng. bulls, police, sheps, collies, fox terr., Airedales, springers, ferrets, watchdogs, kittens, canaries. OP. EVES. TO 11 P. M.

BIG SALE—1307 N. CLARK.
Pups and grown dogs of all breeds—Bostons, Cockers, Collies, Toy Fox, Pekingese, Irish, Schnauzers, French Wire Chows, English Toy Spaniels; many others. Persian kittens.

IRISH SETTERS, BEST BREEDING IN America; 4 male pups, 3½ months old; grandsons of famous champions Higgins Red Pat and Quinn of Aragon. Price reasonable. Telephone Glencoe 98.

SCHNAUZER PUPS, ALSO GROWN DOGS. Giants and medium. Xmas delivery. Covered Wagon Kennels, Ogden-av., 1 mi. E. of Naperville. Chicago office, 105 W. Adams.

BOSTONS, WIRES, CHOWS, POLICE POOdles, shepherds, bull terrs., spitz, English setters, cats and other pets. 4150 Lincoln-av., evenings and Sundays 10 p. m.

IRISH TERRIERS, 4 MONTHS OLD, BRED from imported winning stock. O'Neill, 1014 S. Michigan-av. Phone Harrison 3783.

WIRES, BOSTONS, FOX TERR., PERS. kittens, Spitz pups; others; canary birds; gold. trop. fish. 4908 W. Madison. Mans. 8597.

WIRE HAIR FOX TERR., 2 TO 6 MOS. Reserve Xmas pups now. Winshire Ken., Ogden-av., Rte. 18, Hinsdale, Ill. Hins. 1654.

ANGORA CATS, BOSTON, ALSO ENG. bull, col., spitz, fox bull ter. pups. Beauties. House of pets, 946 W. 63d. Went. 4556.

SCOTTISH TERR. PUPS—PRIZE WINNING stock. 6939 Jeffrey. Hyde Pk. 0343.

FINE SELEC. XMAS PUPPIES, $5 UP. 5108 Addison, near Harlem. Lack. 7551.

SMALL TOY BOSTON PUPPIES. REASONable. Private breeder. 2716 Calumet.

PED. TOY BLACK AND TAN PUPS, REAL ones. O. Jarr, 1304 Diversey-pkwy.

SMOOTH AND WIRE FOX TER. PUPS. Scotties; 8 mo. 221 N. Francisco-av., 2d fl.

POMERANIAN—3 MOS., CHAMP STOCK. Very small. 4470 N. Kasson-av. Kild. 8938.

BOSTONS — HIGH CLASS, REASONABLE. 6232 Berenice. Phone Avenue 6261.

BOSTONS, 3-8 MOS., PED., PERFECT marked, reas. Private, 6810 Vernon, 1st.

WIRE FOX TERRIER—CLEVER LOT PUPpies; pedigreed; reas. Locke, 9725 Winston.

TOY BOSTONS, SCREW TAILS, BAT EARS housebroken; private. 1610 Jackson-blvd.

SMOOTH FOX TERRIER PUPPIES, 3 MOS. Pedigree. 6538 Dorchester. Dor. 6972.

PED. SEALYHAM PUPPIES—MRS. L. C. Brown, Deerfield-rd., Deerfield, Ill.

BUSINESS PERSONALS.

IN NEW YORK — VISITORS PERSONAL service for individuals or families. Choicest hotel accommodations at record low prices. Cultured escorts, theaters, social events, famous restaurants, shopping; moderate service charge. Correspondence invited. Same service in London. John Valentine, 1702 Prospect Tower, N. Y. C.

CASH FOR OLD GOLD, SILV., PLATINUM jewelry, dental crowns. U. S. Smelting Works, 39 S. State-st., 4th fl., cor. Monroe.

STORE FIXTURES.

BEAUTY SHOP AND BARBERS' FIXTURES—New and used; easy payments. PAIDAR CO., 1120 N. Wells-st. Ph. Diversey 0200.

BARGAINS IN ALMOST NEW LUNCHRM. fixtures and kitchen equip. American Store Fixt. Co., 121-127 S. Halsted-st., nr. Adams.

BARGAINS IN USED CASH REGISTERS—See us before you buy; cash or terms. A. J. Thomas Cash Reg. Co., 117 W. Lake.

MUSICAL AND DRAMATIC.

FOR YOUR HOLIDAY PARTIES, HIGH CL. col. dancers, singers. Went. 8707.

LOANS.

Personal, Property, and Salary.

PERSONAL FINANCE CO.
as a subsidiary of the great national Beneficial Industrial Loan Corporation with 347 OFFICES IN 297 CITIES, has been enabled, in Chicago,
TO LOWER ITS RATES TO 1½%
per month on that part of loan over $100, and to 3% per month on that part under $100.
Interest is charged for ONLY the EXACT number of days the balance remains unpaid.
No Extra Charges! No Deductions!
THE ONLY SIGNATURES REQUIRED ARE THOSE OF HUSBAND AND WIFE.
REPAYMENTS TO SUIT YOUR INCOME.
PRIVATE CONSULTATION ROOMS.
LOANS WITHIN 24 HOURS AT ALL OFFICES
Convenient Offices:
PERSONAL—GARFIELD PARK, 4010 W. Madison-st., Second Floor, Garfield State Bank Bldg. Nevada 2134.
PERSONAL—RAVENSWOOD, 4770 Lincoln-av., near Lawrence, 2d Floor Corner Bldg. Longbeach 6357.
PERSONAL—AUBURN PARK, 757 W. 79th-st., corner 79th and Halsted, McNally Bldg., 2d Floor. Radcliffe 8228.
PERSONAL—ROGERS PARK, 1609 Devon-av., near Clark-st., Devon and Clark Bldg. Rogers Pk. 4324.
PERSONAL—WOODLAWN, 841 E. 63d-st., Third Floor, 63d and Maryland Bldg. Hyde Park 1472.
PERSONAL—OGDEN PARK, 2403 W. 63d-st., corner Western, Second Floor. Republic 7229.
PERSONAL—UPTOWN, 4554 Broadway, at Wilson, Second Floor, McJunkin Bldg. Longbeach 3893.
PERSONAL—IRVING PARK, 3982 Milwaukee-av., junction N. Cicero and Irving Park-blvd., 2d Floor. Pal. 0989.
PERSONAL—OAK PARK, 1024 North-blvd., near Marion-st., Second Floor Parkside Bldg. Village 6840.
PERSONAL—CICERO, 5623 W. 22d-st., Second Floor, Cicero 5202.
PERSONAL—EVANSTON, 708 Church-st., Second Floor, Church Street Bldg. Greenleaf 6081.
PERSONAL FINANCE CO.

Commonwealth Customers Pay LESS for LOANS
$2.93 is the average Monthly Cost of a $225 loan under COMMONWEALTH'S Reduced Rate. This allows 25 months for repayment. There is no lower cost than this in Chicago.
COMMONWEALTH'S rate on amounts above $100 is substantially lower than the lawful rate usually charged.
THE personal property which nearly every family owns and the signature of husband and wife enable one to secure any amount up to $300 quickly and easily.
THERE ARE NO fees or deductions. You may take 25 months or pay all or part sooner. Interest at the Reduced Rate is charged only while you keep the money.
Also Salary and Auto Loans
9—OFFICES—9
COMMONWEALTH—LOOP, WABASH 8233. 209 S. State-st. Room 600 Republic Bldg.
COMMONWEALTH—NORTH, 4803 Lincoln-av., R. 215. Longbeach 3457.
COMMONWEALTH—ROGERS PARK, 1791 Howard-st. Rm. 212. Rog. Pk. 0754.
COMMONWEALTH—NORTHWEST, 4013 Milwaukee-av. Rm. 307. Ave. 0443.
COMMONWEALTH—WEST, 9 S. Kedzie-av. Rm. 231. Kedzie 1437.
COMMONWEALTH—OAK PARK, 137 Marion-st. Rm. 206. Village 6886.
COMMONWEALTH—SOUTH, 6306 Cottage Grove, R. 305. Hyde Pk. 0604.
COMMONWEALTH—SOUTHWEST, 6314 S. Western-av., R. 201. Prospect 3130.
COMMONWEALTH—ROSELAND, 11112 S. Michigan, R. 220. Pullman 6015.
Commonwealth Loan Co.
(FORMERLY METRO LOAN CO.)
BUSINESS ESTABLISHED 1887.

T. B. WARD
8 S. Dearborn, R. 612
Randolph 2060
Salary or Furniture
LOANS $25 TO $300

COST LOWERED
HOUSEHOLD OR SIGNATURE LOANS.
25 MONTHS TO REPAY.
UNDER STATE SUPERVISION.
FRIENDLY. CONFIDENTIAL.
PUBLIC LOAN CORP.,
401 KLEE BLDG.
4013 MILWAUKEE-AV.
Telephone PENsacola 8144.

BUSINESS LOANS.
Up to $10,000 on the equipment of factories, restaurants, laundries, hotels, rooming houses, trucks, etc. Easy time payments. Also loans on accounts receivable. F. BOLAND, 215 W. Randolph. Frank. 1966.

SALARY OR FURNITURE LOANS. $10 TO $300. IMPERIAL CREDIT CO. 30 W. Washington-st., 11th Floor. Fra. 6934. SOUTH SIDE OFFICE: 6317 S. Halsted-st., 3d Floor. ENGLEWOOD 0106.

Protective Finance Assn., Inc.
We will protect you against the annoyance of creditors by loaning you money. Our office is small. Your interview private. 100 W. MONROE, Rm. 1300. STATE 6901.

$50.00 TO $300.00
Furniture or salary loans.
CHICAGO FINANCE COMPANY.
11 S. La Salle-st. Central 1060.

LOANS $100 TO $2,500; LOW RATES. WOODLAWN WIMSETT SYSTEM CO., N. E. Cor. 63d and Woodlawn. Fair. 5500.

LOW RATE LOANS.
CAPITAL SECURITIES CO.,
72 W. Washington-st. Ph. Rand. 2810.

LOANS.

Personal, Property, and Salary.

$50—SALARY LOANS—$300
On Your Signature Only
An Unequaled Service. No Endorsers. Confidential.
YOUR SIGNATURE ONLY is all that is required to obtain a loan from us. Every consideration extended to satisfy your request. No embarrassing inquiries of employer, friends, or relatives.
NO DELAY—NO FEES—NO DEDUCTIONS AND NO INSURANCE CHARGES.
Reduce cost, repay any day, week, or month. Phone and learn.
LOCAL LOAN CO.
UNDER STATE SUPERVISION.
27 W. WASHINGTON. RANDOLPH 8400.
821 W. 63D-ST. ENGLEWOOD 7800.
1212 N. ASHLAND. BRUNSWICK 3100.
4013 MILWAUKEE. AVENUE 1400.
1 N. CRAWFORD. KEDZIE 5000.
8 N. OGDEN-AV. HAYMARKET 4700.

M-O-N-E-Y
For 43 years we have served others when in need of money.
LOANS
$25 TO $300
Salary or Furniture
You receive the full amount of the loan at legal rates, with repayment arranged to meet your convenience.
Confidential service in a minimum of time—a dignified transaction without any investigation.
Our service extends throughout Chicago and suburbs.
CALL—WRITE—OR PHONE
C. C. ERD
7 S. DEARBORN-ST. ROOM 916. PHONE CENTRAL 4733-34.

Quick Loans Up to $300.
ON SALARY OR FURNITURE.
Low rates. Confidential. Estab. 35 years.
Mason Financial Co.
8 S. DEARBORN, R. 910. CENTRAL 3516.

HOUSEHOLD FINANCE CORPORATION. LOANS, $50 TO $300. 10 CONVENIENT OFFICES.

JEWELRY, WATCHES, ETC.

Select Your LAST MINUTE XMAS GIFTS from These
Out of Pawn Bargains
$60.00 BULOVA gent's wrist watch....$ 19
$57.50 HAMILTON gent's wrist watch..$ 21
$49.50 BULOVA lady's 15 jewel, newest baguette wrist watch, new cond.....$ 20
¼ Ct. Dia., blue white, perf., in lady's beautiful ring, $75 value.............$ 25
¾ Ct. Dia., blue white, perf., in gent's hand made mounting, $125 value..$ 40
42 dias., all plat., channel set wedding ring, $125 value...................$ 45
½ Ct. Dia., blue white, perf., in lady's newest design ring, $150 value.......$ 50
1¼ Ct. blue white dia. in diamond set platinum lady's ring. OUTSTANDING VALUE..........................$115
1 Ct. dia., blue white, set in 4 dia. engagement ring. A REAL BUY....$ 95
HUNDREDS OF OTHER REAL BARGAINS. Will submit any article for appraisal before purchase.
YOU SELECT THE APPRAISER. "OUT OF TOWN CUSTOMERS"—We will send any article to your banker for inspection at no cost to you.
OPEN EVENINGS, 10 P. M., UNTIL XMAS.
Levinson's Loan Bank
739 N. Clark-st. Del. 3722.
4 doors north of Superior-st. EST. 1888.

Pawn Tickets—Diamonds
bought for cash. Also old gold, silver, plat., broken jewelry, gold teeth. WILL SELL 1 kt. diam., $100; ½ & ¾ kt. $25-$50. Dia. set watch, $20; rare gem plat. mt. $125. Flexible diam. bracelet, val. $500....$275. Jewel. Ex., 32 N. State, R. 1102. Dea. 8005.

12 DIAMONDS ALL PLATINUM WATCH bracelet, 17 jewel movement, special, $55. Diamonds, old gold and pawn tickets BOUGHT FOR CASH. OPEN EVENINGS UNTIL XMAS. THE U. S. LOAN BANK. 10 North Clark-st. Room 605.

100% FULL VALUE PAID
in cash for diamonds, broken jewelry, old gold crowns and bridgework, watches, pawn tickets, etc. ASK FOR MR. LANE. BARGAINS IN DIAMONDS AND JEWELRY. 7 W. MADISON-ST., cor. State-st., Room 811.

CHRISTMAS BARGAINS.
IN DIAMONDS AND ALL JEWELRY. We will also buy old gold, broken jewelry, gold teeth, silver, watches and diamonds. F. ROCCA & CO., 32 N. State. Rm. 900-902.

CASH FOR GOLD TEETH JEWELRY; SEE us before selling. We pay government prices. BARGAINS in watches, jewelry, antiques. Chicago Gold Smelting & Ref. Co., Room 519, 5 S. Wabash. Open evenings.

HIGHEST CASH IMMEDIATELY FOR OLD gold, diamonds, watches, teeth, etc. Romack Refinery, 7 W. Madison-st., Rm. 1001.

WE PAY MORE CASH FOR OLD GOLD, jewelry, dental crowns. Standard Smelting Works, 202 S. State, cor. Adams. Rm. 802.

STOCKS AND BONDS.

SPECIALISTS — IN — SELLING — YOUR Active REAL ESTATE BONDS, Default Unlisted Stock, Corporation Bonds. VICTOR FLEMING & CO., 1 N. LA SALLE.

AN OPPORTUNITY—TRADE YOUR BONDS at face value for choice Niles Center vacant. Apply Rm. 1101, 111 W. Monroe.

REAL ESTATE BONDS PURCHASED FOR cash. Statistical data avail. to bondholders. No oblig. Phalen & Co., 112 W. Adams.

REAL ESTATE BONDS BOUGHT, SOLD, quoted. Highest cash prices. Traders Bond & Share Co., 1 N. La Salle-st.

TYPEWRITERS AND SUPPLIES.

CLOSING OUT—TYPEWRITERS, ADDING machines and check writers at less than cost. Lome, 408 S. Dearborn. Har. 7500.

UNDERWOOD — OPERATES LIKE NEW, $15; also my portable. Regent 6960.

XMAS OFFER—UNDERWDS., ROYALS, REM., like new, $27. 3157 Madison. Van B. 0400.

REBUILT UNDERWOODS, ROYAL, REM., $20; Olivers, $10; guar. 1 yr. 843 Madison.

TYPEWRITER, $8.50; OTHERS TO $30. Adding Machine. Pruitt, 190 N. La Salle.

MISCELLANEOUS.

LARGE USERS OF PREMIUMS WITH COFfee want to buy suitable premiums at $1.20 per dozen. Answer, address A B 8, Tribune.

PARCEL POST AND EXPRESS.

SEND 50C FOR 5 REAL INDIAN ARROW points from the cave section of Kentucky. Give that boy a real thrill. August Vial, the Jeweler, Horse Cave, Ky.

DANCING SCHOOLS.

DANCING—SPEC. 5 STRICTLY PRIV. LES. $3; ballrm. or stage; reg. price, $5. Randolph School, 36 W. Randolph-st., 4th floor.

OFFICE DEVICES.

TYPEWRITER, $8.50; MULTIGRAPH, $50; Addressograph, $100. 190 N. La Salle.

TERMS OF SUBSCRIPTION OF THE TRIBUNE.

Orders for mail subscription must be accompanied by remittance to cover.

Rates for Illinois [outside of Chicago], Indiana, Iowa, Michigan, and Wisconsin:

Daily, without Sunday, one year, $5.00; six months, $2.50; three months, $1.25; two months, $1.00; one month, 50c.

Daily, with Sunday, one year, $12.50; six months, $6.25; three months, $3.15.

Sunday only, one year, $7.50; one month, $1.00.

Rates for subscription in postal zones 3 and 4 [measured from Chicago], outside of Illinois, Indiana, Iowa, Michigan, and Wisconsin:

Daily, without Sunday, one year, $7.50; one month, $1.00.

Sunday only, one year, $7.50; one month, $1.00.

Daily and Sunday, one year, $15.00; one month, $2.00.

Rates for subscription in zones 5, 6, 7, and 8 [measured from Chicago], Canada, Mexico, and foreign:

Daily without Sunday, one year, $12.00; one month, $1.50.

Sunday only, one year, $7.50; one month, $1.00.

Daily and Sunday, one year, $19.50; one month, $2.50.

Give postoffice address in full, including county and state. Remit by express money order, draft, or in registered letter at our risk to The Tribune Company, publishers, Tribune Square, Chicago.

MEMBER OF THE ASSOCIATED PRESS.

The Associated Press is exclusively entitled to the use for republication of all news dispatches credited to it or not otherwise credited to this paper, and also to the local news published herein.

All rights of republication of special dispatches herein also are reserved.

Chicago Daily Tribune.
THE WORLDS GREATEST NEWSPAPER
WEDNESDAY, DECEMBER 23, 1931.

Banker Found Dead, Pistol in Hand, After Battle—School Teachers and City Employes Get Christmas Pay

MERCURY REACHES 55 ON FIRST DAY OF WINTER. Weather conditions yesterday gave no hint that Christmas was near, the day being warmest Dec. 22 since 1875. Peggy and Freddie Reeve on Lake Shore drive with June Mansuers. *(Story on page 5.)*

[TRIBUNE Photo.]

MAYOR PROVIDES FUNDS TO PAY SCHOOL TEACHERS AND CITY EMPLOYES. Left to right: D. F. Kelly, chairman of committee that sold tax warrants; A. J. Keefe, assistant city treasurer; Mayor Cermak, Controller M. S. Szymczak, R. E. Douglas, chief accountant of board of education, and Charles E. Gilbert, secretary of board of education. *(Story on page 1.)*

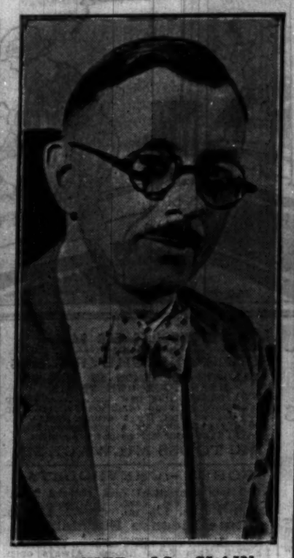

BANKER IS SLAIN. John J. Visser, trust officer Kimbell Trust and Savings bank, found dead, pistol in hand. *(Story on page 1.)*

[Kaufmann & Fabry Photo.]

[TRIBUNE Photo.]

FOUGHT WITH BANKER WHO WAS FOUND SLAIN. Antonius Van Worden, who had made J. J. Visser his heir and who says banker attacked him, being attended by Dr. K. J. Bierdan at bridewell hospital. *(Story on page 1.)*

TREASURES OF VATICAN LIBRARY BURIED IN COLLAPSE OF WALL. The reference room in the library, showing the frescoed wall and ceiling. Several lives are reported to have been lost in the crash and 20,000 priceless documents and manuscripts buried. *(Story on page 1.)*

SEEKS NOMINATION. Mrs. Gifford Pinchot, wife of Pennsylvania governor, runs for congress. *(Story on page 9.)*

PRELATE HELPS SANTA CLAUS AT SCHOOL PARTY. Bishop P. J. Sheil aiding in distributing presents to children of St. Francis school at 1206 Newberry avenue.

[TRIBUNE Photo.] *(Story on page 15.)*

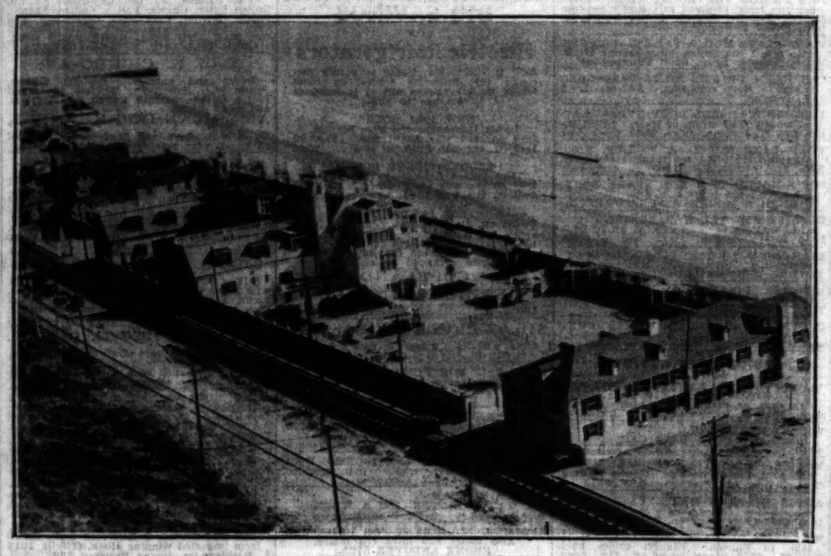

HOME OF MOVIE ACTRESS GUARDED AFTER BOMB IS SENT TO HER. Residence of Marion Davies at Santa Monica, Cal., where a Christmas package was received which would have injured several persons if it had exploded. Miss Davies has left her home, but police are watching it. [Acme Photo.] *(Story on page 9.)*

FIND CHILD SLAIN. Little Marian McLean, kidnaped six days ago, whose body was found in Cincinnati basement. *(Story on page 14.)*

[Acme Photo: Sent by phone.]

FATHER GOES TO AID OF MISSING HEIRESS. Virginia Penfield, 19 year old Columbus, O., school girl, and her father, Clare J. Penfield, at Hotel Narragansett, Providence, R. I., where girl was found. They left together for unnamed destination.

[Associated Press Photo.]

SURVIVORS OF CHRISTMAS SLED TRAGEDY. Mrs. Martha Ergang, 66 year old cripple, and her grandchild, Gloria Oman, 3 years old, who saw Mrs. Ergang's son, daughter, son-in-law, and four grandchildren perish when sled broke through ice on small lake near Muskegon, Mich.

[TRIBUNE Photo.]

WIDOW AND ORPHAN OF SLAIN RACKETEER. Mrs. Mary Tagnetti, whose husband was found slain near North Riverside, with her son, Joseph, at home in Berwyn. *(Story on page 6.)*

TAKEN FOR RIDE. "Dago Dan" Tagnatti, labor racketeer, whose body was found near North Riverside. *(Story on page 6.)*

THROW LIGHT ON WHOOPEE REIGN IN SANITARY DISTRICT. At left: Edward E. Brigham, timekeeper of law department, who gave names of gangsters who drew pay for nothing. At right: Mayor Peter Murphy, Lincoln, Ill., who says name was forged to pay checks for $1,000. [TRIBUNE Photos.] *(Story on page 5.)*